3 CENTS PAY NO MORE!

Chicago Daily Tribune

THE WORLD'S GREATEST NEWSPAPER

FINAL ★★

VOLUME CII.—NO. 272 C [REG. U. S. PAT. OFFICE. COPYRIGHT 1943 BY THE CHICAGO TRIBUNE.] SATURDAY, NOVEMBER 13, 1943. —32 PAGES THIS PAPER CONSISTS OF TWO SECTIONS—SECTION ONE PRICE THREE CENTS

RIP 15 JAPANESE WARSHIPS!

Cruiser and 2 Destroyers Sunk; Foe Loses 88 Planes

DE GAULLE ACTS TO END STRIFE INSIDE LEBANON

Mobs Fight French in Beirut Streets.

LONDON, Nov. 12 (AP). — The French committtee of national liberation, headed by Gen. Charles de Gaulle, announced tonight a few hours after the British government urged it to smooth the strife in Lebanon, that it was sending Gen. Georges Catroux, commissioner of state, to Beirut with full power to settle the situation.

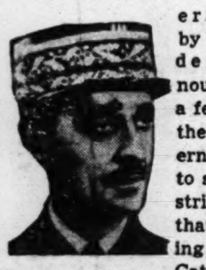

Gen. Georges Catroux

Disturbances already were flaring in the streets of Beirut, capital of Lebanon. A dispatch reported French tanks and armored cars appeared this morning when angry mobs demonstrated against the arrest of the Lebanese president, premier and several cabinet members—the immediate spark of the crisis.

Shops Closed.

The dispatch said French armed forces oponed fire on the mobs with machine guns, killing several civilians, and that grenades were hurled at the tanks.

Shops, telephones and tramways were reported closed down. Many streets and squares were cordoned off by the police. Stones littered the square outside the chamber of deputies—left there after earlier street fighting. Mobs gathered in the vicinity thruout the day.

Meantime the Arab news agency reported that the offices of two pro-French newspapers in Beirut still publishing had been stoned and that the American university there had been closed for the last three days.

Urges Arbitration by F. D. R.

The committee's announcement of Catroux's departure, issued in Algiers, was the first official recognition there of the troubled Lebanese situation.

President Roosevelt's arbitration of the dispute over the little eastern Mediterranean republic's attempt to attain full sovereignty independent of the French mandate was proposed today by the British owned Cairo newspaper, Bourse Egyptienne.

Following its protest against the French action the London government instructed Harold Alfred Macmillan, British minister in North Africa, to pursue the matter with the French committee of national liberation. He was instructed to inform the French authorities that Britain adheres firmly to its declaration supporting the assurances of independence given to Lebanon on June 8, 1941, and will permit no disorders in an area of vital strategic importance.

Issue Official Statement.

The French delegation in Cairo, making the first official French statement on the situation, published a bulletin tonight explaining the French attitude at length and closing with the assertion that "under the influence of elements who are not interested in Lebanon's independence and who are more anxious to push France out of those regions, the Lebanese government, in spite of its international obligations and deciding to act by force, put a 'fait accompli' before the French national committee."

The statement went on to say that the committee "of its own free will would have given Lebanon its constitutional independence," and concluded:

"The French could not accept this hostile act. France, however, intends to fulfil as soon as possible the mission with which she is entrusted by leading Lebanon to complete independence."

With an electric atmosphere reported over the middle east, many Christian and Moslem leaders appealed to Edward Spears, British minister to Lebanon, with warnings that unless British authorities took some action to settle the crisis there would be bloodshed.

In Jerusalem the all-Palestine

[Continued on page 6, column 6.]

War Summaries

PACIFIC HDQ.—Fifteen Japanese warships bombed. Page 1.

CAIRO—British battle Nazis landing on Leros Island. Page 1.

ALGIERS HDQ.—Yanks gain new hill in Italy; repel Nazis. Page 4.

LONDON—Report anti-German outbreaks in Hungary. Page 5.

LONDON—Reds 15 miles from West Ukraine rail city. Page 6.

Nazis Land on Leros; British Kill Hundreds

(Map on page 6.)

CAIRO, Egypt, Nov. 12 (AP).—Hundreds of Germans were killed securing beachheads in a Nazi invasion of the British held Aegean island of Leros today as British and pro-allied Italians fought side by side in a grim battle to throw the invaders back into the sea.

An allied war bulletin said a number of German landing craft, each believed to carry about 100 soldiers, were sunk by the defenders and many others damaged as several of the landing attempts were fought off.

Nazis Gain Footholds.

Other German landing parties were more successful, however, succeeding in setting foot on the island, principally in the northeastern corner at Pasta di Sotto and Apetici. The allied bulletin added that these detachments "are being dealt with." Other landings, it was reported, were made in the east and southeast.

The island's defenders found their task increasingly difficult thru the day, after the early morning landings, as the Germans threw in waves of dive-bombers against them. The British were without fighter protection, for there is no air field on Leros and none on any allied possession near enough to do any good.

[The German DNB agency said in a broadcast that German troops had gained a "firm foothold" on Leros. The Germans also claimed the sinking of a British destroyer and "several minor enemy naval units" off the island yesterday].

Second Nazi Attack.

It was the second German attack against the island in eight days. Landing attempts were successfully repulsed last Nov. 4 and 5.

Leros and the Greek Island of Samos are the only two islands left of four which came into allied possession after the Italian capitulation. The British were forced by the Germans to evacuate Kos and Symi in the Dodecanese group.

[The Turkish radio, meanwhile, reported from southern Turkey that continuous firing could be heard from the direction of the German occupied Dodecanese Island of Rhodes. The broadcast, recorded by Reuters news agency, said it was believed that Rhodes was being bombarded by the allies.]

YANKS IN PACIFIC CRY 'HI, BABE!' AT MRS. F. D. R.

Washington, D. C., Nov. 12 (AP).—Mrs. Franklin D. Roosevelt described tonight how American soldiers who hadn't seen a woman for many months in their South Pacific outposts hailed her approach with a shout of "Hi, Babe."

In a commentary to the National Geographic society on motion pictures of her 25,000 mile tour of Supply Islands, Australia, Guadalcanal and Hawaii, the most traveled member of the Presidential family added, however, that as she came closer and was recognized a whisper swept down the line.

"It's Eleanor," said the soldiers.

Tribune Features

Crossword puzzle	Page 2
Dick Tracy	Page 22
Editorials	Page 12
Friend of the Yanks	Page 11
Gasoline Alley	Page 17
Gumps	Page 21
Harold Teen	Page 8
Inquiring Camera Girl	Page 14
Little Orphan Annie	Page 17
Moon Mullins	Page 19
Neighbors	Page 10
Obituaries	Page 21
Radio programs	Page 14
Smilin' Jack	Page 10
Smitty	Page 8
Terry and the Pirates	Page 10
Winnie Winkle	Page 21

FLYERS REPEL 4 ENEMY BLOWS AT 'FLAT TOPS'

Rabaul Battered in Big Raid.

SOUTHWEST PACIFIC ALLIED HDQ., Nov. 13 [Saturday] (AP).—Many planes from aircraft carriers and land-based bombers—a raiding force of more than 200—sank three Japanese warships and damaged 12 others at Rabaul, New Britain, Thursday. The enemy lost 64 planes in four frantic but unsuccessful attempts to sink the carriers.

A Japanese cruiser and two destroyers were sent to the bottom of Rabaul's harbor. A cruiser and 11 destroyers were damaged. Twenty-four Japanese intercepting planes were shot from the sky during the massive aerial assault on Rabaul. The attack opened Wednesday and extended into Thursday's daylight hours.

Then, as the naval task force was withdrawing, the Japanese made their supreme efforts to deliver mortal blows at the carriers.

Cut Down Jap Attackers.

Their medium bombers and torpedo planes were so consistently cut down by anti-aircraft of the ships and covering allied planes that none of the planes in the first three waves scored a single direct hit on the vessels, Gen MacArthur's headquarters said today. The fourth wave never even reached its target.

Gen. MacArthur's spokesman said light damage was sustained by some warships, but the seaworthiness of none was impaired. There were minor casualties among the personnel.

The heavy smash at the key stronghold on which Japan's tottering South Pacific position hinges was the work of the air force of Adm. William F. Halsey, commander of the South Pacific force of the United States fleet.

Dauntless dive bombers, Avenger torpedo bombers and land based Liberators loosed the new devastation on Rabaul. They were protected by Hellcat fighters from the carriers.

17 Allied Planes Lost.

Land-based fighters covered the aircraft carriers and their escorting ships. In all the actions, 17 allied planes were lost against the Japanese toll of 88 planes. Some of the allied pilots were saved.

Aerial photos taken prior to the new raid—the latest in a series which have dealt crushing blows, particularly among the cruisers, at Rabaul—showed 23 Japanese warships in Rabaul's harbor or just outside in Blanche bay.

Many such warships had been

[Continued on page 9, column 1]

G. O. P. DARK HORSE CALLED BETTER THAN BLACK SHEEP WILLKIE

[Chicago Tribune Press Service.]

Washington, D. C., Nov. 12.—Rep. John E. Rankin [D., Miss.] today offered his house colleagues in the opposition party some gratuitous comment on Wendell Willkie.

"Paul Revere Willkie has sounded an alarm to the Republicans of the nation that they are inviting a repetition of the 'disastrous results' of Warren G. Harding's nomination by pushing 'favorite sons' into the Presidential campaign," Rankin said. "He says a campaign is apparently under way to get 'enough favorite son candidates into the race so that a dark horse can be pulled out of the hat.'

"Not being a spokesman for the Republican party, I am unable to advise the members of that unfortunate organization, but I cannot see where there would be much more danger in their pulling a political dark horse, like Dewey, Taft, Vandenberg, Bricker, or MacArthur out of a hat than it would be to permit the utilities to pull a political black sheep out of the bag, as they are alleged to have done at Philadelphia in 1940."

[Wendell Willkie fails to effect Wisconsin campaign organization in two day Madison visit. Story on page 10.]

THE LITTLE BROWN MONKEY LEARNS FAST

Rome's Glory Fades—Only Nazis Thrive

BY P. E. BRIQUET.

[Chicago Tribune Press Service.]

GENEVA, Switzerland, Nov. 12.—Rome is no longer a gaudy capital where life is easy in a most enchanting climate, says a traveler who has just returned from the Eternal City. Bombings have left open scars which will take a long time to heal. Monuments spared for centuries are now irretrievably lost.

The center of the city is almost intact, yet it does not look the same. Automobiles have almost disappeared and the only ones to be seen bear the insignia of the German army. Rome's beautiful trolley buses have been sent to Germany with many other transport vehicles. Taxicabs also have vanished and there remain only the street cars, which are without seats to give more room. Passengers are packed in like cattle in boxcars.

Closed Shops Barricaded.

Most shops are closed and barricaded, even brick walls often have been built around them as protection against vandals and burglars.

In Rome, as everywhere else on the continent, German soldiers had large sums of money and huge amounts of all kinds of merchandise have been sent to Germany, so that now the shops have nothing to sell.

Disturbances have increased because the police seem unable always to maintain order. An Italian policeman is rarely seen. In daytime, occupation troops patrol the town, but at night there is no such protection.

Hide in Catacombs.

In several sections of the city, particularly Trastevere, there is intense underground revolutionary activity. Many German soldiers have disappeared and others have been slain on the streets. During the day, the revolutionists hide, as the first Christians once did, in the endless catacombs. Searching for them is too dangerous to be attempted.

Living is extremely difficult and expensive, for Rome is no longer regularly supplied with provisions because of the lack of transportation. The proximity of the war front also cuts off imports from southern Italy. German soldiers not only permit the black market to operate, but even supply it.

Romans are too busy with their daily search for food to devote much time or interest to politics. They seem to desire only an early end to their nightmare and the departure of the Germans. The new German sponsored Republican Fascist government of Benito Mussolini is despised as the Nazis' instrument. The masses are not interested in dynastic problems. The most moderate seek only an opportunity for slow, peaceful reconstruction.

THE WEATHER

SATURDAY, NOVEMBER 13, 1943.

Sunrise, 7:39. Sunset, 5:32. Moonrise, 7:08 p. m. Jupiter and Venus are morning stars. Mars and Saturn are night luminaries.

CHICAGO AND VICINITY: Partly cloudy, becoming fair; Sunday increasing cloudiness; colder Saturday; not quite so cold Sunday; wind 20 to 25 miles an hour.

ILLINOIS: Fair; Sunday increasing cloudiness; continued cold.

TEMPERATURES IN CHICAGO

For 24 hours ended 2 a. m. Nov. 13:

3 a. m.	33	11 a. m.	38	7 p. m.	39
4 a. m.	33	Noon	40	8 p. m.	36
5 a. m.	32	1 p. m.	44	9 p. m.	35
6 a. m.	†30	2 p. m.	*45	10 p. m.	34
7 a. m.	31	3 p. m.	44	11 p. m.	33
8 a. m.	30	4 p. m.	44	Midn't	31
9 a. m.	32	5 p. m.	41	1 a. m.	31
10 a. m.	33	6 p. m.	39	2 a. m.	31

*High. †Low.

For 24 hours ended 7:30 p. m. Nov. 12:

Mean temperature, 37 degrees; normal, 39; November deficiency, 23; excess since Jan. 1, 179.

Precipitation, none; November excess, .16 of an inch; excess since Jan. 1, 2.47.

Highest wind velocity, 25 miles an hour.

Relative humidity, 7:30 a. m., 77 per cent; 1:30 p. m., 61; 7:30 p. m., 56.

[Official weather report on page 21.]

THEATER OF AIR OFFERS 'CARMEN' AT 8 TONIGHT

W-G-N's Chicago Theater of the Air presentation of Georges Bizet's opera, "Carmen," will be combined with an hour long army-WAC show in the 4,000 seat auditorium of Medinah temple, Wabash avenue at Ohio street, this evening. It will be the second in a series of six productions in the temple for the Chicagoland public.

Marion Claire, soprano, and Attilio Baggiore, W-G-N tenor, will be starred in the broadcast, which will be heard on W-G-N, WGNB, and the Mutual network from 8 to 9 p. m.

Col. Robert R. McCormick, editor and publisher of THE CHICAGO TRIBUNE, will speak.

Maj. Gen. Henry S. Aurand, commanding general of the 6th service command; Sgt. Gertrude F. Lund, one of the first WACs to be sent to Africa; Maj. Doris E. Epperson, WAC service command director, and Benjamin J. Newman, a representative of the treasury's special events department, will speak during the post-broadcast program.

Total average net paid circulation

OCTOBER, 1943

DAILY in excess of 930,000

THE CHICAGO TRIBUNE

Science Heads Old Type Plow to Scrap Heap

(Picture on page 3.)

The common moldboard plow, which for generations has been the farmer's implement for breaking the soil, may be relegated to a place of comparative unimportance in post-war agriculture.

Dr. Hugh H. Bennett, chief of the United States soil conservation service, yesterday told members of the third annual Friends of the Land conference, meeting in the Palmer House, that new types of soil implements will be used to crumble the farmer's topsoil without overturning it in the fashion of the common plow. War time restrictions on use of steel have delayed production of several such implements which have been devised.

Does Not Turn Soil.

A model of one such implement was exhibited by Dr. Bennett at yesterday's conference. It is a nearly flat, winged plow which breaks the soil of large farm fields much the same as a scuffle hoe in a home vegetable garden. It is drawn thru the ground like a plow, at varying depths according to the crop to be planted, but rarely more than four inches below the surface. Instead of turning the soil over in furrows, it cuts parallel to the ground surface, allowing plant stubble from the previous crop to remain on the surface as a mulch.

Dr. Bennett revealed that in tests made in a semi-arid district of Nebraska it was found that farm fields broken with the winged plow retained 54 per cent of the rainfall. Adjacent fields broken with a moldboard plow retained only 20.7 per cent of the rainfall.

Keep Stubble on Top.

Stubble mulching, a practice whereby the corn, small grain, hay, and weed residues are disked into the topsoil rather than plowed under the surface, also will be more widely practiced by American farmers in the future, Dr. Bennett said.

Louis Bromfield, author and Ohio farmer, told the conference that the current food shortage may become a permanent shortage unless American farmers are educated to produce crops without the erosion of valuable topsoil.

Other speakers were Wheeler McMillen, editor of Farm Journal; Kenneth A. Reid, executive secretary of the Izaak Walton League of America; Lyle Watts, chief of the United States forest service; Dr. Karl Menninger, author; John Detweiler, president of the Canadian Conservation commission, and Mrs. Luis John Francke, vice president of Friends of the Land. The conference will continue today.

Milk Delivery Strike Ended; Service Today

A 20 hour milk strike which tied up wholesale deliveries to loop hotels, restaurants, and soda fountains and threatened the supplies of hospitals, schools, and other institutions was settled last night when an interpretation of a recent war labor board order which caused the controversy was given by N. P. Feinsinger, assistant general counsel of the WLB in Washington.

Members of the Milk Wagon Drivers' union on wholesale routes for the Borden and Bowman dairy companies were involved in the strike.

Under the settlement the companies involved in a commission dispute agreed to pay the commissions retroactive to July 1, 1942, and continue them for the balance of a contract which runs until April 30, 1945. The commissions will be 75 cents for each 100 bottles of milk over 1,333 delivered by a driver in a week, the amount to be added to his base pay of $50 a week.

Hearing on Another Point.

On the question of restoring routes to their former status the conferees agreed to abide by a ruling of a hearing officer to be named by the trucking commission of the national war labor board.

The agreement, reached in the offices of the Associated Milk Dealers, 309 West Jackson boulevard, came after union heads and company officials had been deadlocked in conference for hours.

The strike started yesterday morning when some 100 drivers at the Borden company plant, 312 West Chestnut street, and the Bowman plant, 140 West Ontario street, reported but refused to work. Pickets were stationed at both plants, preventing loop restaurants and hotels from obtaining their day's supply.

Some Schools Without Milk.

Several Chicago schools serviced by the Bowman dairy and the majority of downtown restaurants were without milk. Spokesmen at the Chicago Quartermaster depot reported their cafeteria had not been supplied. Cafeterias in several war plants in the Chicago area received milk under an agreement between the companies and the union.

The dispute is said to have resulted when the companies refused commissions to drivers delivering to factories which had installed cafeterias after the drivers had been selling milk to the individual workers in the plants.

FREEZE MEAL PRICES

Restaurant prices in the six counties of the Chicago metropolitan area will be frozen at April levels Nov. 29 to protect consumers from over ceiling prices and to bring into line the comparatively few cafes persistently violating the "gentlemen's agreement" reached by the office of price administration and restaurant owners several months ago.

The freeze announced yesterday by Michael F. Mulcahy, area OPA director, sets the limit for meals at menu prices in effect the week of April 4 to 10, 1943. Public eating places will be required to keep for inspection their menus of that week, and to note on current bills of fare that the ceiling prices are available for customer inspection.

Need Public Coöperation.

Mulcahy said enforcement will rest on the public, altho OPA investigators will make spot checks of prices. Complaints will be referred to community price panels, which either will warn offenders or refer their findings to ration boards. Foods and drinks both are covered by the order, which makes Chicago the first city in the seven states of the middle west OPA region to invoke ceilings.

Clubs, hotels, bars, restaurants, delicatessens that serve meals, soda fountains, boarding houses, and similar dining places are covered by the order, which exempts hospitals, churches, schools, and carriers in interstate commerce.

Mulcahy said only a few restaurants had violated the voluntary agreement, but that some had been "flagrant offenders."

Donald F. Kiesau, executive secretary of the Chicago Restaurant association, with 1,200 of the 3,400 Chicago cafes as members, said 98 per cent of his group had never violated the agreement, and that its members "will not be affected at all" by the freeze. He pledged complete coöperation.

UNION NOW AID SAYS WE MUST GIVE UP RIGHTS

Urges World Ruler and Parliament.

BY GUY GENTRY.

[Chicago Tribune Press Service.]

Peoria, Ill., Nov. 12.—A surprising contrast between the views of two prominent advocates of "union now" with Great Britain was presented here today at the third annual convention of Federal Union, Inc., an organization promoting a merger of the two nations.

A. J. G. Priest, chairman of the board of the organization, declared in a speech before the convention that "the people will have to surrender some part of each nation's sovereignty to a world government," and that there must be a world legislature and world executive.

Rep. Will Rogers Jr. [D., Cal.], on the other hand, declared in a press conference prior to his appearance as a speaker before the convention that the United States must divorce itself from Great Britain in the Pacific. England, he said, is not trusted in the orient.

Praises the British.

Later, however, in his speech before the convention, Rogers praised the British and urged that the United States take advantage of what he termed the similar training and outlook between the two countries, which he called one of our greatest assets.

The congressman and Union Now leader addressed an audience tonight of less than 300 persons, of whom about 200 were delegates, in the Shrine mosque. More than 200 seats were empty. Rogers received an enthusiastic greeting when he was introduced as the son of the famed humorist, but was given no applause during his speech and only a little at the end.

Priest, a New York attorney, declared that the people will insist on a transfer of their sovereignty when they understand the issues involved.

Urges World Police.

"It seems to me perfectly plain," he said, "that, as in the case of our frontier community, the people will have to surrender some part of each nation's complete sovereignty to a world government which can provide at the very minimum a world police force which can 'prevent aggression' and 'preserve the peace of the world' and can enforce the judgment of a world court empowered to pass upon international controversies. . . .

"Furthermore, since there must be a world court, a world legislature seems a patently necessary concomitant. And it is equally obvious that only a world executive can give effect to world legislation and can direct a world police force.

"In brief, we are compelled to the most earnest consideration of the solution suggested by Clarence Streit in Union Row and urged in the third paragraph of the policy resolution adopted by the Federal Union, Inc., at our St. Louis convention [last year].

Called Democratic Way.

"Why a democratic union? Because in the democracies all sovereignty is vested in the people and the people, by democratic processes—or by constitutional processes, as the Fulbright and Connally resolutions provide—can withdraw certain powers from their respective national governments and can revest those powers in an international government, and because the people, whenever they are free, will insist on such a transfer of sovereignty the moment they understand the issues and are enabled to give expression to their sentiments."

The remarks of Rep. Rogers, member of the house foreign affairs committee, made to reporters before the meeting tonight shocked many Union Now proponents.

Urges Freedom for India.

In warning that this country must separate herself from Britain if we would keep the respect and friendship of the oriental peoples, he declared that the British imperialistic policy has resulted in distrust of everything English in the far east.

Conversely, the United States, thru its policy in the Philippines and more recently thru its relinquishment of extraterritoriality and the lifting of

the Chinese exclusion act, has won the respect of every oriental country, he said.

He also asserted that India must have its freedom after the war and declared it is to the advantage of the United States to see that India gets it.

Rep. Rogers said that union now is an "ideal toward which we should strive," but expressed doubt that all the problems of such a world organization could be worked out in time to help the post-war world.

The California congressman gave his impressions of England, gained in a seven week visit which he concluded about a month ago. He said he found in England that "they bat a ball back and forth from Downing street to Washington," that the British blame Washington when anything goes wrong, and Washington says it is the fault of the English.

Blame Eisenhower Policies.

"Many Englishmen told me we had made it almost impossible for them to get along with France as the result of our policy in North Africa," he asserted. "They say Eisenhower is responsible for Badoglio."

However, the young congressman's tone was different in his address to the assembled delegates in the half empty mosque. He told them he was struck by the similarity of British and American thinking and told of attending a dinner with 12 members of parliament whose speeches—the way they delivered them and what they said—"would make you think it was 12 congressmen."

Asserting that Americans are schooled almost from birth in democratic processes, he compared this with what he termed the similar British training and added:

"We would be losing one of our greatest assets if we don't take advantage of our similar training and similar outlook."

Urges Closer Understanding.

Rep. Rogers said the Moscow agreement laid the groundwork for a broad general coöperation between Russia, Great Britain, China, and the United States, but declared that "underneath this umbrella agreement, and as sort of a subdivision to it, I would like to see a closer understanding between Britain and the United States."

He told the delegates that ideal of the Federal Union, Inc., is fine and that its members should keep on striving and that they should "be disappointed but not disheartened" if its aims are not immediately realized.

"It's not important what we do in the next year," he said, "but it is important what we do in the next 10 or 15 years."

MAYOR DOUBTS AIRPORT WOULD COST 130 MILLION

Mayor Edward J. Kelly yesterday expressed amazement at a statement attributed to H. Evert Kincaid, acting executive director of the Chicago plan commission, that construction of a lake front airport would cost approximately 130 million dollars. The mayor indicated that he would have engineers go over the estimates.

"Several years ago, when a lake front airport was proposed the cost was estimated at about 28 million dollars," the mayor said.

Ald. Bryan Hartnett [12th], chairman of a city council subcommittee on aviation, took issue Wednesday with Kincaid's estimate. He said the fill for the site of the south district filtration plant at 79th street and the lake had cost $8,000 an acre. The per acre cost of a 3,500 acre airport would be about the same, he said.

Draft Evader Gives Up; Ready for Prison Term

Burton E. Larsen, 18 years old, 3412 Ruby street, Franklin Park, surrendered yesterday to the United States marshal to start serving a three year prison term as a draft evader.

Mysels 3 Year Guarantee With Every Fur Coat

Opportunity

to buy quality with foresight at tremendous savings—

only $99

Deposit holds selection—Budget Balance

Norwegian Blue Dyed Fox.......$99
Gleaming Black Dyed Skunk.... 99
Black Dyed Cross Persian Lamb. 99
Nat. Grey Persian Lamb Paw... 99
Mink Blended Muskrat.......... 99
Black Dyed Persian Lamb Paw.. 99

Open Sunday 10 a.m. to 5 p.m. Monday 9 a.m. to 9 p.m.

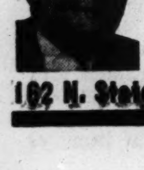

Mysels Furs SINCE 1915

162 N. State St. 4th Floor

Parents at Inquest

(Story in adjoining column.)

Jack W. Shaffer at inquest as he showed how he gagged little girl who later died.

[TRIBUNE Photos.]

Mrs. Marie Shaffer crying at inquest over daughter yesterday. With her is her father, Martin Verhagen.

ASSAULT ON U. S. AGENT BRINGS TWO YEAR TERM

John Lamar, 35 years old, 1164 Hudson avenue, a Negro, was found guilty yesterday of assaulting a federal deputy collector of internal revenue and was sentenced by Judge William J. Campbell to two years in prison.

The deputy, Edward J. Sweeney, 64, of 1235 Loyola avenue, charged that Lamar kicked and beat him last August when he attempted to leave a notice with Lamar for the appearance of Lamar's father at the revenue offices on a tax matter.

Lamar pleaded guilty to another charge of kicking a federal marshal and got an additional two year sentence, the terms to run concurrently.

The Key to This Story Can Be Found in the Last Line!

Dallas, Tex., Nov. 12 (AP).—Preston Hollow community's new fire truck made its first run today. But by the time it arrived, fire had destroyed the home of Mr. and Mrs. D. C. McElreath. The firemen couldn't find the truck's ignition key.

BRUTAL BEATING OF CHILD, 5, IS TOLD AT INQUEST

Jack William Shaffer and his wife Marie shouted accusations at each other yesterday at an inquest in the death of Mrs. Shaffer's daughter, Lettie Weir, 5 years old, whose bruised body was found by police Wednesday in the Shaffer home at 400 North Cicero avenue.

Shaffer, a railroad brakeman, 28, was advised by James Whalen, chief deputy coroner, that he was not obliged to testify, but he insisted on taking the stand, asserting: "I'm sick of taking all the blame. I'm sick of hearing her lies. I want to tell the truth."

Plunged Her in Tub.

Shaffer then told how he beat his stepdaughter with a leather strap, how he gagged her with a handkerchief and plunged her into a tub of water, and how he locked her into a small cabinet with her brother, Thomas Weir, 3.

The witness said he had become annoyed with the children because they had refused to stay on a porch, where he had sent them.

"I must have been out of my head," he added.

Earlier in his testimony, Shaffer laid the groundwork for an insanity defense by telling how his mother was committed to the Elgin State hospital when he was 3 years old. Asked if he ever had been in an insane asylum, Shaffer said: "None, as yet."

Admits Confining Children.

Asked if he had ever beaten or mistreated the children before, Shaffer admitted he had locked them in the cabinet several times, and that his wife had originated the practice.

"We both put them in the cabinet, maybe 10 times in all, and my wife often tied the children's hands behind their backs," he said.

Previously, Mrs. Shaffer, 23, told the story of Lettie's death, blaming her husband, and saying she was buying milk at a store when the beating happened. She admitted she sometimes locked the children in the cabinet.

The inquest was continued to 10 a. m. Monday, when a report from the coroner's toxicologist is expected to show the cause of Lettie's death.

THREE TEEN AGE BURGLARS ADMIT $1,000 LOOTING

Cragin police said yesterday three young men confessed they had stolen $1,000 worth of radios, tubes, and other accessories Sept. 13 in a burglary of a radio shop owned by George Curtis at 2641 North Cicero avenue. They are Sam Di Figlio, 18 years old, 2056 North Kilbourn avenue; Gerald Gaydo, 17, of 2121 North Kilbourn, and Thomas Nestilberger, 17, of 4818 Deming place.

The police arrested the owner of a north side radio shop who admitted he had purchased some of the property without knowing it had been stolen.

Alleged Thief Slain

Frank Zizzo (left) and Edward Bruce Ross.

Edward Bruce Ross, 23 years old, of 2427 Lexington street, whose police record for tampering with automobiles, petty larceny, and burglary goes back to 1936, was killed by a shotgun blast last night as, police said, he was trying to break into a second floor flat at 526 South Western avenue.

Frank Zizzo, 29, who owns a restaurant at the Western avenue address and lives above it, told Warren avenue police he was awakened about 6:30 p. m. by a noise at a rear window. He saw a man trying to break in.

"I yelled at him to get away and then I ran and got my shotgun," he said. "When I returned he was still there. I said 'you cut that out' and when he paid no attention to me I fired. My place has been burglarized twice."

The charge hit Ross in the left side. He stumbled down the stairs and across to the northeast corner of Harrison street and Western avenue, where he fell dead. Zizzo surrendered to Detective Joseph Gordon and Patrolmen James Madden and Joseph Skerik. He was ordered held for the coroner's inquest by Jerome Looney, acting captain at the Warren avenue station.

F. D. R. DECREES THANKSGIVING ON USUAL DAY

Washington, D. C., Nov. 12 (AP).—President Roosevelt, who once experimented with an earlier Thanksgiving day—on which many states declined to go along—today proclaimed the traditional last Thursday, Nov. 25, as the day "for expressing our thanks to God for his blessings" in 1943.

The proclamation read in part:

"God's help to us has been great in this year of march toward world-wide liberty. In brotherhood with warriors of other united nations our gallant men have won victories, have freed our homes from fear, have made tyranny tremble, and have laid the foundation for freedom of life in a world which will be free.

"Our forges and hearths and mills have wrought well; and our weapons have not failed. Our farmers, victory gardeners, and crop volunteers have gathered and stored a heavy harvest.

"For all these things we are devoutly thankful."

HELD IN POULTRY THEFT.

Lawrence Johnson, 18 years old, 4344 South La Salle street, Negro, was arrested last night by police on suspicion of having stolen two crates of chickens and a crate of ducks, valued at $78, yesterday from a truck belonging to Stanley Fish, Worthington, Ind. The truck was parked at 43d street and Wabash avenue.

SLAYER OF AGED MOTHER IN 1939 FREED AS SANE

Hugo F. Miller, 55 years old, who was found insane and sent to the state hospital for the criminal insane at Menard in 1939 after he fatally beat and stabbed his mother, Augusta, 87, in their home at 1228 Melrose street, walked out of Chief Justice Benjamin P. Epstein's Criminal court a free man yesterday after a jury ruled he was sane.

At the time of the crime, Miller, a WPA worker, confessed he came home after a drinking bout and attacked his mother, who was blind and deaf. "I just got crazy," was his defense. A jury found that Miller was insane at the time of the crime and during his trial.

Found "Without Insanity."

Under that verdict, Miller could not be tried for the murder, for an insane man cannot commit a crime under the law.

Miller's case recently came to the attention of the state criminologist, whose examining records showed that Miller was "without insanity."

Dr. William Haines, court psychiatrist, testified that he had examined Miller and that in his opinion he was sane and was sane at the time of the crime.

Recalls Finding of "Sane."

Court records showed that Miller had been examined by Dr. Harry R. Hoffman, then court psychiatrist, at the time of the crime, and that Dr. Hoffman had found Miller was sane. Records showed further that Dr. Hoffman was not called as a witness at the first trial.

Dr. Hoffman said yesterday he could not recall why he had not been called to give his opinion. Samuel Friedman, assistant state's attorney, who prosecuted the case, said he could not remember why Dr. Hoffman was not called as a witness. Court records did not show who testified as to Miller's behavior.

$2,000,000 GRAND AVE. BRIDGE AND RAILWAY OVERPASS PROPOSED

Proposed plans for the construction of a $2,000,000 bridge and viaduct over the north branch of the Chicago river in Grand avenue, from Orleans street to Des Plaines street, were submitted yesterday to the city council subcommittee on motor fuel tax by Oscar E. Hewitt, commissioner of public works, and Stephen J. Michuda, city bridge engineer.

The viaduct portions of the structure would span the Chicago, Milwaukee and St. Paul and the Chicago and North Western tracks, with a roadway 56 feet wide. The present approach to the Grand avenue bridge is only 19 feet wide and constitutes a bottleneck, Hewitt said. He added that the city's share of the cost would come from the state motor fuel tax fund, and that the two railroads would be expected to contribute. Construction, he said, could not begin until after the war.

Report Goebbels Makes Last Plea to U. S., Britain

New York, Nov. 12 [Special].—Dr. Joseph Goebbels, in an article in Das Reich yesterday, made a "last appeal to Britain and America to withdraw from the war and leave Germany to fight Russia," the British radio reported today. Goebbels warned that if Germany collapsed, Europe would become the prey of bolshevism within a few days. The British broadcast was recorded here by CBS.

You'll Never Close the Place

RICKETTS

That POPULAR Restaurant

at the Watertower

103 East CHICAGO

Talent at Fort Sheridan to Give Revue for Public

Col. John T. Rhett, commanding officer of Fort Sheridan, has invited the public to attend the second Fort Sheridan revue at 3 p. m. tomorrow in the post gymnasium. The musical program will include singing by a WAC chorus of 25 voices and instrumental numbers by the band from which is made up a string quintet, a jive five and dance orchestra. Pvt. Mischa Nova will be the violin soloist and Capt. Raymond Thill, post salvage officer, will talk.

STEVENS

we hail

The Ankle Strap

as the most exciting shoe today.

Childishly disarming and at the same time superlatively sophisticated . . . it's fun, flattering and feminine!

"Flat" or "stilt" heeled in beautiful Black suede. 8.95 the pair.

Approximately 2% will be added to all our marked prices to cover additional cost of doing business in Illinois.

Shoe Box 5th Floor

Chas. A. Stevens & Co.

State Street Open 9:45 to 5:45

NUTS AND JOLTS By Bill Holman

That patient is going to run the rest of the way. He says I drive too recklessly.

CROSSWORD PUZZLE

ACROSS

1. Liturgical sign [Bib.]
6. Perform again
10. Musical character
14. Made an appearance
15. Arabian chieftain
16. Immense
17. Tearful
19. Press
20. Greek letter
21. Expiration
22. Gown
23. Fish
25. Numerical prefix
26. Fasten down
27. Bad temper
29. Mohammedan holy book
31. Sickness [medical]
34. Housekeeper
37. Prefix meaning not
38. Color of malachite
39. One to whom title is transferred
41. Assimilates
43. Swamp grass
44. Shovel for dressing ore
46. Fondle
47. Affirmative
48. Hard substance
50. By
51. Automobile
52. Asiatic shrub
54. Clock
57. Reject scornfully
60. Blandly pleasing
62. Western state [abbr.]
63. Knowledge
64. Write letters
66. Otherwise
67. So be it!
68. Care for tenderly
69. Feeble
70. Untidy array
71. One who concludes

DOWN

1. Bargain events
2. Muse of poetry
3. Communities
4. Tree
5. Drove
6. Comment
7. Feeling
8. Piece of china
9. Metal
10. Stir vigorously
11. Bait
12. Ova
13. Payments
18. Still
22. Racket
24. Miscalculated
26. Wild fear
28. Age
30. Pole
31. Medieval dagger
32. Behaves
33. Smaller amount
34. Feminine name
35. Away from wind
36. At no time
38. Tam
40. Devour
42. Opening
45. Essential characters
48. Human being
49. Acquires knowledge
51. Stream
53. Salutation
55. Parsonage
56. Church official
57. Killed
58. Long rod
59. Constellation
60. Unspecified amount
61. Serf
64. Machine part
65. Play on words

Puzzle of Friday, November 12, Solved.

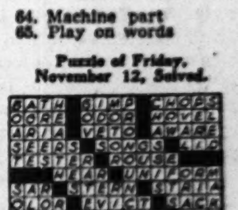

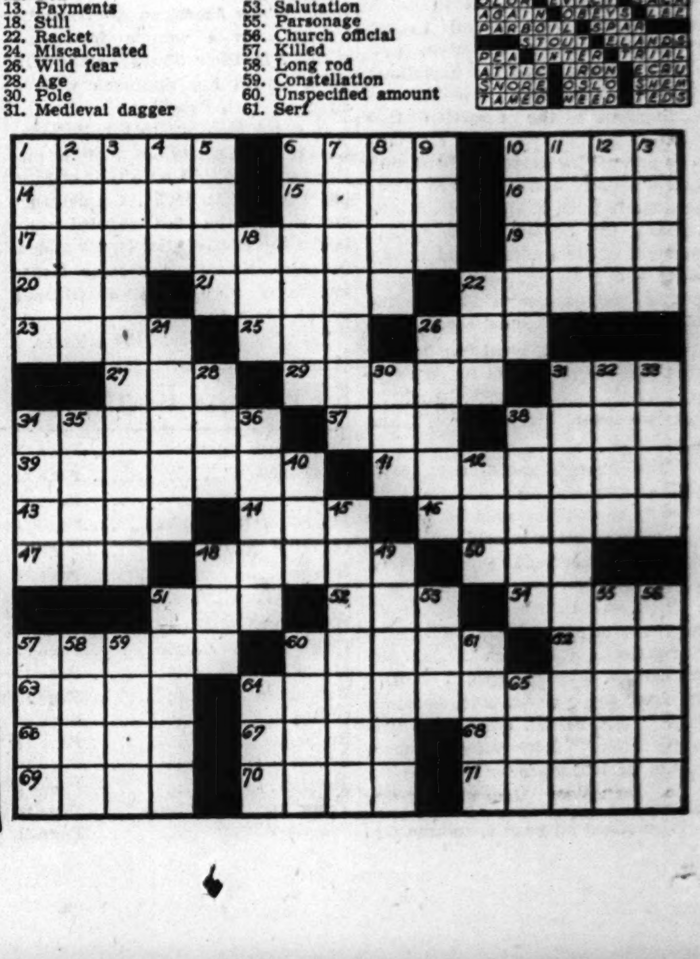

CONVENIENT CREDIT—SATISFACTION GUARANTEED

ROTHMOOR COATS

magnificent in quality & value

$69.95 $89.95 $119.95

In sizes 10 to 46, half sizes 33 to 45, jr. sizes 9 to 17. Other coats, $45 to $250. 5th floor

MAURICE L ROTHSCHILD

State at Jackson

Pastels Bloom in Winter, too

Brilliant New Brentleys!

$14.95

For Holiday gadding choose this delightful all-purpose dress of pastel rayon crepe. Its roll collar, cleverly placed spaghetti bows and ¾ sleeves are tricks of design that make you look as slim as a fashion manikin. Blue, green, aqua . . . $14.95.

THE TWO PIECE dress is perfect for eggnog parties ahead, yet is simple enough to wear every day later. Lattice work pockets on the jacket; gored skirt. Gold, green, blue, red. 45% wool and 55% rayon. 9-15 . . . $14.95.

MISSES', WOMEN'S AND JUNIOR DRESSES, 5th FLOOR

THE HUB

Henry C. Lytton & Sons

Chicago, Evanston, Oak Park, Gary

QUITS WPB POST TO GET BIG FIRM READY FOR PEACE

Wilson to Return to Job at General Electric.

[Chicago Tribune Press Service.]

Washington, D. C., Nov. 12.—Possibility of an early peace in Europe was mentioned today in war production board circles as the major reason for the forthcoming resignations of Charles E. Wilson, WPB executive vice chairman, and two other key WPB executives.

Charles E. Wilson.

Altho it was reported Wilson's resignation had been accepted by Donald M. Nelson, WPB chairman, no official confirmation was released. A WPB spokesman said a statement would be issued tomorrow. E. A. Locke Jr., Nelson's assistant, said Nelson had left Washington on a week-end trip for an undisclosed destination.

Returns to General Electric.

Wilson will return to the General Electric company, of which he was president before he undertook the job of directing war production on Sept. 18, 1942, associates said. They said he is urgently needed by the corporation to map its post-war and reconversion program in anticipation of cessation of fighting in Europe.

The other WPB executives who are expected to leave are Hiland G. Batcheller, operations vice chairman, and William B. Murphy, deputy vice chairman for production. Batcheller was president of the Allegheny-Ludlum Steel corporation of Pittsburgh, Pa., when he joined the WPB on Sept. 18, 1942, as head of the iron and steel branch. Murphy was assistant to the president of the Campbell Soup company before he was named director of the WPB facilities division in July, 1942.

Wilson holds the top production authority in the WPB and has been credited with achieving balanced and efficient war production, especially in the two key industries—aircraft and ship building.

MORE CIVILIAN RAYON

[Chicago Tribune Press Service.]

Washington, D. C., Nov. 12.—A forthcoming slash in army orders for fragmentation-bomb parachutes will release substantial supplies of rayon fabrics for civilian consumption, the war production board said today. The parachutes are used to drop delayed action bombs.

The WPB said a considerable part of the rayon industry's looms now being used on army contracts will be freed to resume the production of civilian goods. It disclosed the army will cancel part of its contracts in the next two or three weeks as the result of revised military requirements of the air forces.

Changes in Requirements.

"The decision to cut back the procurement of parachutes was made solely on the basis of changes in the military requirements and should not be interpreted as an indication of any dissatisfaction with the fragmentation-bomb parachutes," the WPB said.

The army's revised contract schedule for the parachutes is being sent to each of the 13 ordnance districts with instructions for reducing the output of the various manufacturers.

WPB officials said the release of the rayon looms for civilian production will relieve the current stringency in the supply of rayon fabrics.

Caution Against Optimism.

The WPB said it was impossible at this time to estimate the expected increase in civilian rayon output as the result of the army's revised program. It cautioned against optimism, emphasizing that the expanded supply would be moderate and that the goods would not reach the market for several weeks.

The war department declined to comment on the retrenchment in the parachute program.

Actress Sues

Gayle Mellott, who is asking court that her husband be put under bond in her suit for separate maintenance.

ACTRESS WANTS RACING STABLE, NECKLACE BACK

Urges $100,000 Bond for Husband.

Gayle Mellott, beautiful stage and radio actress who alleges she quit the cast of "Good Night, Ladies" last March to marry Alfred H. Busiel, part owner of the Lady Esther Cosmetics company, yesterday filed an amended bill for separate maintenance in Superior court and asked that he be forced to provide a $100,000 bond or be put in jail.

Her petition, filed by Atty. Lawrence C. Mills, states that she separated from Busiel Aug. 18, after he had told her to leave their home at 2710 Lake View avenue before he threw her out bodily. They were married in Mexico City.

Urges Bond of $100,000.

Since the original suit was filed Busiel is alleged to have fled from the jurisdiction of Cook county, and because of this the court is asked to issue a writ of ne exeat with a record $100,000 bond so that when he is found he can be jailed unless he provides that bail.

Miss Mellott alleges that in the first days of marriage her husband, whose true name, she says, is Alfred Cohen, showered her with gifts, but that he subsequently took charge of them and has concealed them from her. One gift was a $50,000 necklace. There also was the gift of five racehorses, Big Bim, Louisville II., Defender, Aqui, and Goose Quill.

Busiel insured the necklace for $45,000 she said and then told her it was so valuable that he would keep it for her. She hasn't seen it since, she alleges. The same thing happened with the horses, which she believes are in Mexico.

Rates Busiel as Millionaire.

Busiel was well able to make such gifts, she alleges, because she rates him as worth $5,000,000 with an annual income of $300,000. He and his sister, Syma Cohen, the petition says, founded the Lady Esther company in 1928 and he owns 49 per cent of the stock and his sister the balance. His salary from the Lady Esther Sales company was represented as $96,000 a year, and his annual dividends from that company and Lady Esther, Ltd., were listed as $175,000.

JUDGE ORDERS BIDWILL SEIZED IN GAMING QUIZ

A body attachment for Charles Bidwill and a writ for the books and records of Bentley Murray & Co., a printing concern at 511 Plymouth court, which he owns, were issued yesterday when Bidwill failed to appear before the grand jury for further questioning concerning syndicate gambling in the city and county.

Bidwill appeared before the investigating body last Wednesday, but refused to answer most of the questions put to him. He asked that he be given until yesterday to consult his lawyer about submitting his company books.

Yesterday State's Atty. Thomas J. Courtney received a letter from Bidwill, stating that he would not appear, on advice of his attorney, Emmett Moynihan.

Jurors Before Epstein.

Thereupon, Courtney, his assistant, Wilbert F. Crowley, and the grand jury appeared before Chief Justice Benjamin P. Epstein in Criminal court and requested the writs for Bidwill and his books.

At the printing company offices it was stated that Bidwill left Thursday for St. Louis on business. Employes said they did not know when he would return.

Atty. Moynihan said that when he hears from Bidwill he will inform him of the body attachment and advise him to appear as soon as possible before the grand jury.

"Mr. Bidwill is not a criminal and is not running away," the attorney said. "I advised him that he did not have to appear, because the request was made by Crowley—not by the grand jury."

Printing Traced to Firm.

According to investigators, Bidwill's concern has printed all the wall sheets, hard cards, and other racing material used by nearly 1,000 handbooks in the county. The grand jurors, it was said, are eager to learn the names of the owners and how many betting parlors are controled by the Guzik syndicate.

A writ for the books and records of the Armored Express corporation, pertaining to transactions with handbooks, also was issued during the day. Last week the records of Brink's Express company, covering similar transactions, were ordered brought before the investigating body.

Nick Kokenes, arrested several weeks ago in connection with operation of the Rock Garden club, a syndicate gambling house in Cicero, forfeited $5,000 bonds when he failed to appear before Justice of the Peace Henry J. Pendl in Willow Springs on a charge of conspiracy. A writ was issued for his arrest.

Discharged Soldier Pleads Guilty of Pose as Hero

Herbert Erkenswick, 27 years old, pleaded guilty yesterday before United States Commissioner Edwin K. Walker and was ordered held to the federal grand pury on a charge of illegally wearing an army uniform. Erkenswick, who was discharged from the army for bad conduct, had posed as a hero, wearing a uniform resplendent with decorations and campaign ribbons.

New Type Plow

(Story on page 1.)

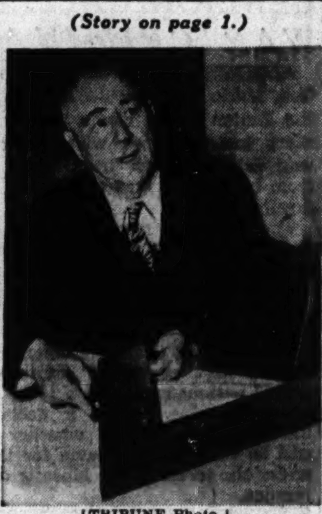

[TRIBUNE Photo.]

Dr. Hugh Bennett with flat, winged plow for undercutting soil, which was shown yesterday at Friends of Land conference.

ADMITS 'MOTHER NATURE' LURED HIM FROM HOME

Joseph Koss, 39 years old, an electrician extradited from Missouri on a warrant charging wife and child abandonment and brought into Circuit court, readily agreed yesterday when his wife's attorneys, Joseph H. and Norman Becker, told Judge Robert J. Dunne he had gone to Missouri because of a woman.

Joseph Koss.

"That's right, judge," he said. "Old Mother Nature. It's warmer down there and I like it."

Mrs. Estelle Koss, 36, of 8718 Escanaba avenue, whose bill for separate maintenance is pending, accuses Koss of deserting her and their son, Robert, 11. Judge Dunne placed Koss under $1,000 bond, and unless he can provide it he will have to remain in jail. The Beckers said he also must make bonds of $2,500 in cases pending against him in Criminal and Municipal courts in connection with the child abandonment charge.

Fireman Overcome During Blaze in Empty Flats

Fire in an empty eight flat building at 1704 South Wabash avenue caused damage estimated at $2,500 yesterday afternoon. Fireman John Puhr, 5308 Princeton avenue, of Engine company 104, was overcome by smoke but was revived.

FINES THREE AS GAMBLERS.

Judge Paul Hawk in Hammond City court yesterday fined three operators of a gambling house $100 and costs each and imposed 30 day suspended jail sentences on condition that they get out of the business. The three were William Mitchell, John Gettler, and James Howard.

Boy, 3, Lost Overnight with Dog, Found in Woods

Pindall, Ark., Nov. 12 (AP).—Robert Watson, 3 years old, was found unharmed today after being lost overnight in the woods. The child, object of a search by 50 state guardsmen and 200 volunteers, wandered from his yard yesterday in pursuit of a stray dog. When found by a neighbor, he was trudging along at the dog's heels.

Service Center to Get Seized Money and Candy

Approximately $132 in nickels and 30 candy bars collected from slot machines and punchboards destroyed Wednesday at the Homewood police station will be turned over today to the Chicago service men's center, 176 Washington street, Chief John J. McGinnis of the Cook county highway police announced yesterday.

O-G SHOES FOR WOMEN

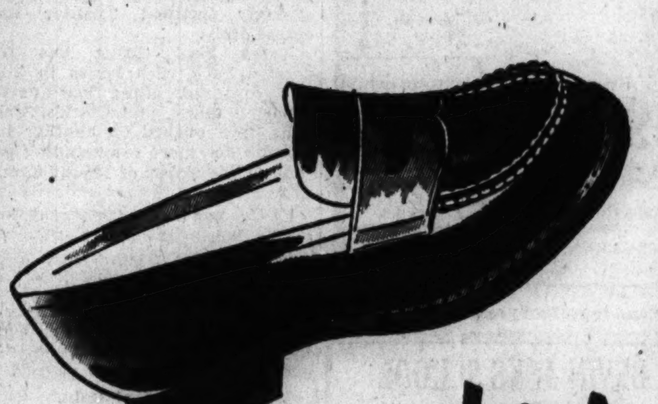

O-G Youthies in brown elkskin with rubber soles!

$3.98

THESE are the new casual shoes that smart girls are so keen about! They're sublimely soft and yielding, with a grand ability to fit! Quality shoes for countless occasions.

The same low price . . . for the same high quality!

O'CONNOR & GOLDBERG

205 STATE ST., South, at Adams • 59 MADISON ST., West, near Dearborn

4616 SHERIDAN ROAD · 4040 W. MADISON ST. · 1147 LAKE ST., OAK PARK
3300 LAWRENCE AVE. · 1255 MILWAUKEE AVE. · 6348 HALSTED ST., SOUTH
835 63rd STREET, EAST · 2752 MILWAUKEE AVE. · 3225 ROOSEVELT ROAD

NOT available at 23 MADISON, EAST

O-G STORES FOR WOMEN OPEN TUESDAY, THURSDAY AND SATURDAY EVENINGS

SATISFACTION GUARANTEED

BRUCEWOOD DRESSES of Botany flannel

$14.95

Slender as a wand . . as warm as toast . . with the enduring quality that saves in these thrifty days

In pastel colors, sizes 10 to 20—other dresses, $17.95 to $69.95 —7th floor

MAURICE L ROTHSCHILD
State at Jackson

SATISFACTION GUARANTEED

Plenty of lure for juniors

TRI-PHI CHESTERFIELDS

$39.95

Our Chesterfields are the very No. 1 favorites with all the girls. A grand new shipment has just arrived . . but these coats go so fast, you'd better select yours early

Sizes 9 to 15. Other coats to $119.95—3rd floor

MAURICE L ROTHSCHILD
State at Jackson

CONVENIENT CREDIT—SATISFACTION GUARANTEED

Magnificent in quality & value

BRUCEWOOD FUR COATS in 3 great value-giving groups

$239 $299 $399

Gleaming black-dyed Persian lamb—opulent sable-blended muskrat—magnificent raccoon and skunk

With tuxedo fronts, squared shoulders, shirred yokes and convertible cuffs—others, $100 to $1595 —5th floor

MAURICE L ROTHSCHILD
State at Jackson

Our Guarantee
We will refund your money if you can find fur coats of equal quality at prices lower than ours

baum marten-dyed Skunk*

Here's the rich beauty of Baum Marten combined with the hardy durability of Skunk. Here's interesting high-style detail in peltry manipulation in a duration-minded casual that you'll wear over everything. Definitely a lot of quality here at a price keyed to wartime budgets. Several styles.

*Also Natural Tipped

$365

john t. Shayne

MICHIGAN AVENUE AT RANDOLPH

STEVENS

3.95

our famous Pixie Cap now comes in luscious bon bon colors!

Soft and sweet . . . this wooly cap is so pretty and flattering . . . you'll be tempted in spite of yourself. In Ocean Aqua, Yellow, Placid Green, Chinese Lacquer, Nassau Pink, Rose Pink and Blue. 3.95

Bag to match, 5.00

Sorry, no mail orders!

Jr. Deb Millinery—5th Floor

Approximately 2% will be added to all our marked prices to cover additional cost of doing business in Illinois

Chas. A. Stevens & Co.
State Street Open 9:45 to 5:45

APPLICATION FOR $7,500-$11,250 ACCIDENT INSURANCE POLICY

AND SUBSCRIPTION TO THE DAILY TRIBUNE

NOTE: For the sum of 25c preliminary term fee, plus 10c a month in advance thereafter, the Chicago Tribune makes available to its Home Delivery Subscribers and members of their families who reside in the same household, a $7,500 Travel Accident Insurance Policy. Insurance coverage eventually increases to $11,250 on continuous renewal. Issued by Federal Life Insurance Co., Chicago. NO MEDICAL EXAMINATION. One policy to a person. Issued only to applicants over 10 and under 70 years of age.

Mail this Coupon to the Chicago Tribune. SEND NO MONEY. Accredited representative will call and collect 25c. Official Carrier will collect monthly thereafter for Insurance and Subscription. Insurance will lapse if subscription is stopped.

☐ I hereby order the Daily Tribune delivered to my home by Carrier six days a week, starting immediately, for which I agree to pay the regular rate.

☐ I am a Home Delivery subscriber and agree to continue.

Do you apply for this $7,500 Travel Accident Policy?..........
(PLEASE PRINT)

Your Name?.......... First Name Middle Name Last Name

Address?.......... Apt.?.......... Number Street

.... Phone?.......... City State

Your Age?.......... Date of Birth?.......... Month Day Year

Are You Blind or Deaf?.......... Are You Crippled?..........

Name of Person to Whom Insurance Is to Be Paid in Case of Your Death? (Beneficiary)

.... Relationship..........
First Name Middle Name Last Name

Applicant's Signature.......... Sign in Own Handwriting

NOTICE: Orders for Home Delivery of the Tribune are acceptable only from persons residing where such service is maintained and are subject to rejection by the Tribune. All applications for insurance are subject to rejection by the Federal Life Insurance Co. Insurance does not become effective until noon the date policy is issued.

Form A2735—3-43

CORSICA SETS UP COURT TO PURGE FOES OF FRANCE

500 Names of 'Traitors' Put on Docket.

BY JOHN THOMPSON.
[Chicago Tribune Press Service.]

AJACCIO, Corsica, Nov. 8.—Five hundred written complaints naming Corsicans as pro-Fascists or axis collaborationists have been received by the so-called purge commission, and another possible 500 are expected before the deadline for filing a week hence.

It is on the basis of these charges that the commission, modeled after its counterpart set up by the French national committee of liberation in Algiers, that Corsica will decide which of its inhabitants shall stand trial as enemies of France. Presumably, it is the same plane which will be followed when the allies land in Europe proper.

Time Limits Set.

Shortly after landing at Ajaccio on Sept. 14 when the first French troops arrived to aid the patriots in freeing Corsica, Prefet Luizet, an appointee of the national committee, announced the formation of a purge commission to consider complaints. Time limits were set and no complaint will be considered after Nov. 15. The commission must have made its final decision by Dec. 31.

"This has been done to instill calm into the people by the adoption of legal processes to consider any accusation," Luizet said. "We hope to be as thoro and as quick as possible in reaching decisions to avoid years of bitter ill feeling, which, here in Corsica, would probably be even worse than in other French departments. By this process we hope to remove the necessity of vigilance and vengenace which would surely be taken by the people themselves unless we act prompty and justly."

News of the commission's activities have been given wide publicity thruout the island, including the mountainous interior where commounication is difficult. This was done so that after Dec. 31, no man can legally accuse his neighbor of aiding the Germans or the Vichy regime.

Retired Judges on Board.

To make the proceedings as unbiased as possible, Luizet said, the commission was composed of retired judges, persons who commanded respect, and others who had lived here only a short time, having no ties among the families of Corsica where almost every one claims some kinship.

The commission considers only accusations, and only those complaints which have been signed. It has no power other than to determine whether the suspect should be tried in civil courts or before a military tribunal. Under the laws of France the prefect determines whether a trial should be in Corsica or at the seat of the central executive authority in Algiers.

Since the complaints were first filed there have been several arrests. Some suspects have been sent to Algiers for trial, but the majority of the trials are expected to be held here. A total of 1,000 formal accusations among the island population of 220,000 inhabitants is expected.

Elections Planned.

The question of holding elections at present is tied up with this matter of the purge commission as well as other difficulties. The prefect said he intended to announce general elections for all elective offices on the island just as soon as the situation warranted, "possibly within a few weeks, probably within a few months."

Officials believe it better to hold the elections after all the accusations have been made to the commission. Other reasons for the delay as outlined by Luizet were:

In the north all communications by road are almost impossible, the highways having been blown up or mined by the retreating Germans before escaping fro Bastia. Supplies to some villages are being carried by mule. It takes several days to get from one village to another in the same district.

If elections were held now, Luizet feels they would not reflect the feeling of the people, because of the general mobilization of all young men and many older ones who possess technical skills. The prefect said he was trying to work out some system of allowing these Corsicans as well as others in the army to participate in the elections.

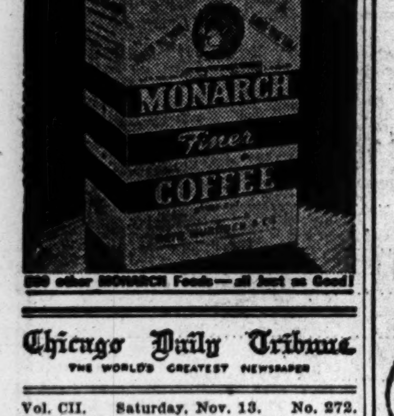

Chicago Daily Tribune
THE WORLD'S GREATEST NEWSPAPER

Vol. CII. Saturday, Nov. 13. No. 272.

Published daily except Sunday at Tribune Tower, 435 North Michigan avenue, Chicago 11, Illinois.
The Tribune company, publishers.

MAIL SUBSCRIPTION PRICES.

Mail subscription prices in Illinois [outside Chicago, Indiana, Iowa, Michigan, and Wisconsin: Daily Tribune only, $5.00 per year: with Sunday Tribune, $12.50 per year.
Zones 3 and 4 in states other than Illinois Indiana, Iowa, Michigan, and Wisconsin: Daily Tribune only, $7.50 per year: with Sunday Tribune, $15.00 per year.
Zones 5, 6, 7, and 8, inclusive, Canada and Mexico: Daily Tribune only, $12.00 per year: with Sunday Tribune, $19.50 per year.
Foreign: Daily Tribune only, $25.00 per year: with Sunday Tribune, $42.00 per year.
Entered as second class matter May 14 1903, at postoffice at Chicago under the act of March 3, 1879.

Allies Advance in Italy

(Story in adjoining column.)

War developments in Italy, as reported yesterday.

NAZIS' IRON RULE TURNS AUSTRIA INTO BIG PRISON

Country Sealed Off, Traveler Reports.

[By Wireless to the New York Times and The Chicago Tribune.]

STOCKHOLM, Sweden, Nov. 12.—Nazi police rule in Austria now is 100 per cent as a result of Italy's collapse and the Moscow conference promise to restore Austria's independence, a traveler from Vienna reported today.

Austria more and more resembles a vast prison camp, said this observer, adding:

The Germans began sending more Elite Guards and Storm Troops into Austria in October and since then the country has been almost hermetically cut off from the outside world. These picked German units took over the entire border guard and it now is impossible for Austrians to flee into Switzerland or Hungary or to join the Jugo-Slav Partisans.

Original Police Sent to Front.

Claiming the Austrian Nazis are not dependable, the Gestapo has placed Germans in all key police posts, except for a few notorious Austrian terrorists' who retain their prominent positions. They sent the original Vienna police to the front. Clashes between civilians and soldiers on leave from the front are the order of the day in Vienna and labor's attitude toward the Germans and Austrian Quislings has assumed threatening proportions.

In October there were big riots in a munitions works and a factory which turns out canned goods for the German army, after which the Gestapo made many arrests. Anti-Nazi demonstrations have occurred thruout Austria, mainly in Vienna, coal mines at Graz, and the Danube shipyards at Linz.

Austrians these days greet each other with a "Hail God," or "KDF," which does not mean "kraft durch freude" — strength thru joy — but rather "kaputt durch fuehrer" — "busted thru the leader!"

Catastrophic Lack of Doctors.

The lack of physicians and medicines is catastrophic and aggravated by the daily shipments of air raid wounded from Germany. These are being placed in hospitals already overcrowded by military cases from Russia. Not even the most urgent Austrian cases can be admitted owing to lack of space.

Austrian peasants, however, are not worrying much about the Gestapo's tightening grip on the country, which is dictated by German suspicion that every Austrian now is an enemy. The peasants often refuse to deliver their stipulated quotas of farm products to the Germans and appear to get away with their obstinacy.

BEVIN ASKS SCHOOL BOYS TO VOLUNTEER FOR COAL MINING

[Chicago Tribune Press Service.]

LONDON, Nov. 12.—Labor Minister Ernest Bevin today appealed to school boys to volunteer for coal mining when they register for national service. He assured them that, with the development of mechanization and the application of scientific methods, the coal industry "offers great opportunities." He promised they would not be forced to remain in the coal industry after the war.

The Evening Star paid tribute to Bevin editorially for refraining from "glamorizing" coal mining. Describing schoolboys as "Britain's finest human material," the Star admitted the majority prefer to fly Spitfires, drive tanks, or fire warship guns.

In any case, the recruiting of youths will not solve the immediate problem of the acute coal shortage, the Star pointed out, because they will need training.

Arabian Business Men Ask End to Jewish Immigration

JERUSALEM, Palestine, Nov. 12 (AP).—A conference of delegates representing eight Palestine Arab chambers of commerce adopted resolutions today opposing any further immigration of Jews to Palestine and urging that no more land be sold to Jews.

Report Jap Sub Brings 20 Diplomats to France

SAN SEBASTIAN, Spain, Nov. 12 (AP).—A 2,000 ton Japanese submarine arrived at Bordeaux, France, last Sunday carrying a group of about 20 Japanese diplomats to European posts, neutral travelers reported tonight.

YANKS WIN NEW HILL; HURL BACK NAZIS IN ITALY

ALLIED HDQ., Algiers, Nov. 12 (AP).—Aided by a cold rain in the lower areas and by snow in the Apennine mountains, German troops are counter-attacking fiercely and continuously in an effort to regain strategic heights won by Lt. Gen. Mark W. Clark's 5th army fighters near Mignano on the enemy's strongly fortified "winter line" across Italy.

Every Nazi thrust has been thrown back with losses in killed and captured, allied headquarters reported today, and Clark's Americans have pushed on another mile to seize one more commanding position on the slopes of Mount Camino near Mignano.

[A German announcement claimed that a powerful counter-attack had driven Clark's troops from a hill position south of Mignano. "American troops west of the Volturno, despite heavy losses, are continuing their unsuccessful attacks on our hill positions," the Germans added.]

Only Allied Gain.

This, however, was the only allied gain reported from yesterday's fighting. Gen. Bernard L. Montgomery's 8th army exchanged artillery fire with the enemy across the Sangro river near the Adriatic, but for the first time in weeks reported no advances.

The Nazis, however, displayed continued signs that they expected to be forced back on Rome soon. Aerial reconnaissance showed they had blown up oil reserves at the west coast port of Gaeta, nine miles behind their line, and that they had sunk two more ships in Leghorn harbor in an effort to block its northern entrance.

It was felt here that the German decision to destroy Leghorn's sea facilities was inspired at least partly by the fact that the port, tho nearly 250 miles north of the present ground fighting, is only 57 miles from the island of Corsica. At that short range, allied fighter planes easily could cover naval forces attacking Leghorn.

Widespread Air Raids.

There was widespread allied air activity over the front and behind the lines. American Spitfires shot down two enemy fighters and British Spitfires destroyed a Nazi observation plane. Four allied craft were missing from all operations.

American Invaders exploded an ammunition dump, strafed a locomotive and destroyed four trucks near Cassino. R. A. F. Bostons and Baltimores blew up a chemical works at Bussi near Popoli and attacked a railway station and a road bridge. R. A. F. fighters and bombers from the middle east hit targets on the islands of Crete, Rhodes, and Kos, concentrating on enemy airdromes.

The German high command reported that a bombing and torpedo attack on an allied convoy off Oran, French North Africa, resulted in the sinking of four freighters totaling 29,000 tons and two destroyers. Eleven other freighters and two other destroyers were damaged, it said. This report was not confirmed by the allies.

BURNS FATAL TO NEGRO.

Golden B. Brooks, 84 years old, a Negro, died yesterday of burns suffered Thursday when his bed caught fire in his home, 5332 Kenwood avenue, while he was smoking his pipe.

OUST ITALIAN GENERAL CALLED WAR CRIMINAL

ALGIERS, Algeria, Nov. 12 (AP).—Gen. Mario Roatta, chief of staff of the Italian army, whom the Jugo-Slavs have charged with being a war criminal, has been removed from his post, it was announced officially today.

The Jugo-Slav government in exile charged that Gen. Roatta was responsible for a reign of terror during the Italian occupation of Jugo-Slavia, and asked the allies to dismiss him.,

The charges against Roatta may be the first presented before the united nations commission to be set up in London, where a decision likely will be reached whether he will be sent to Jugo-Slavia for trial under the terms of the Moscow conference.

U. S. DESTROYER SUNK BY NAZIS IN MEDITERRANEAN

Washington, D. C., Nov. 12 (AP).—Loss of the destroyer Beatty in the Mediterranean as a result of aerial bombing was announced today by the navy. The 1,700 ton Beatty sank Nov. 6, but no details were given about the attack by German planes other than that there were some casualties.

The sinking raised to 12 the number of naval vessels lost in the Mediterranean and to 129 all American naval losses since the war started.

The Beatty was the fourth destroyer announced lost this week. Lt. Comdr. William Outerson of Hollywood, Cal., skipper of the Beatty, was listed among the survivors.

KATZ EXCLUSIVE MILLINERY

Pretty Feathers

GLORIFY THESE PRETTY HATS

Whether worn at their level best, smack over one eye or parting your pompadour, here is an enchanting variety of darling Hats. Tremendously effective with colorful feathers for a touch of festive gaiety.

$5

Katz Exclusive Millinery

105 S. State St. (Palmer House) | 40 S. State St. (N. American Bldg.)
823 W. 63rd St. | 2766 Milwaukee Ave.
935 E. 63rd St. | 3351 W. 26th St.
6428 S. Halsted | 6336 W. Cermak Rd.
2154 E. 71st St. | 3148 Lincoln Ave.
4018 W. Madison | 4756 Sheridan Rd.
Oak Park: 1125 Lake | 3334 Lawrence Ave.
EVANSTON—1609 Orrington
MILWAUKEE, WIS.—153 W. Wisconsin
MUNCIE and LAFAYETTE, IND.

Andes THE PEAK OF ALL Candies

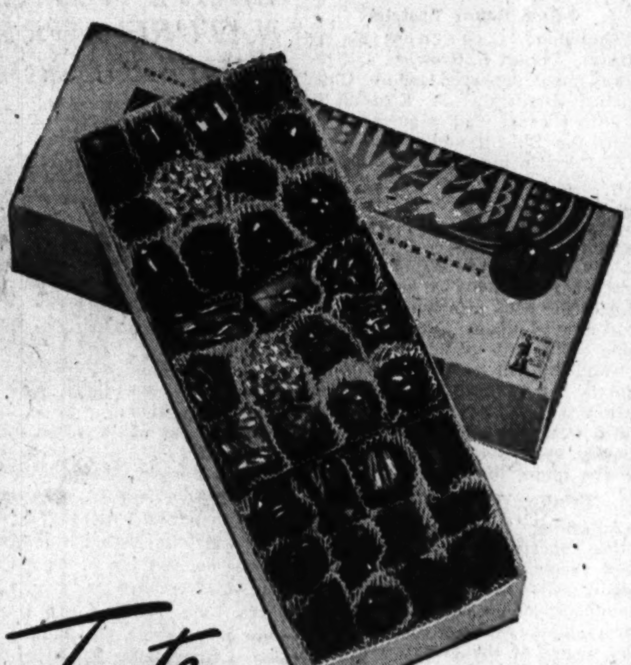

Taste the difference...

Top Quality Makes!

Everything choice in confectionery ingredients gives Andes Candies that fine taste, that wholesome deliciousness. No cost or effort is spared to achieve true candy perfection . . . in a wonderfully varied assortment of centers coated with rich, velvety chocolate. Your taste satisfaction proves what a difference top quality makes in Andes!

BACK THE ATTACK—BUY WAR BONDS

50 STORES IN CHICAGO AND SUBURBS

CONVENIENT CREDIT—SATISFACTION GUARANTEED

Here's the best to save the most

ROTHMOOR SUITS

in sizes for every one

$49.95

Sizes 10 to 18, 20 to 44, 33½ to 41½—other suits, $29.95 to $75—7th floor

MAURICE L ROTHSCHILD

State at Jackson

Fashions at Netcher's Low Prices

Chesterfield Coats

$34.88

A Real Netcher Value!

All wool fashion hits! Smart o'coat styles in black and colors—for Misses, Women and Juniors! Try one on!

COAT SHOP—FIFTH FLOOR.

Tuxedo Dress Coats

$68.00

A Real Netcher Value!

In nubby or smooth-textured 100% wool! Offset by tuxedo panels of the season's smartest furs! Perfect for all occasions. Sizes 12 to 20.

COAT SHOP—FIFTH FLOOR.

Smart New Dresses

$12.95

A Real Netcher Value!

Trimmed with wooden scotty-head buttons, this 2-pc. dress boasts a set-in waistband, perky peplum! Gay colors. Sizes 9 to 15.

DRESS SHOP—FIFTH FLOOR.

Suit Clearance

$20.00

$24.95 to $34.95 Values!

Plaids! Checks! Tweeds! Combinations! Dressmaker suits! Sizes for Misses and Juniors! All colors! A drastic clearance!

SUIT SHOP—FIFTH FLOOR.

Girls' New Coats

$14.88

A Real Netcher Value!

Warm "boy" and wrap coats in natural, red, blue or brown—warmly interlined! Roomy flap pockets. Girls' and Teen-age sizes.

GIRLS' SHOP—FIFTH FLOOR.

Evening Blouses $4.88

Evening Skirts $5.88

Slim, 8-gore rayon jersey skirts! 12 to 18. Gay, short sleeved tinseled blouses! Black, white, colors! 32-38.

SPORT SHOP—FIFTH FLOOR.

To the prices of our merchandise will be added an amount approximately equivalent to the Retailers' Occupational Tax.

The Door to Thrift

NETCHER'S BOSTON STORE

HUNGARY FIGHTS NEW OUTBREAKS BY GUERRILLAS

Former Officials Lead Widespread Raids.

LONDON, Nov. 12 (AP).—A state of near chaos in the Carpatho-Ukraine, eastern most province of Hungary and formerly the southeastern tip of Czecho-Slovakia, was reported today by the Czech government in London as Premier Nicholas Kallay of Hungary appealed to his countrymen for suppression of anti-axis outbreaks.

Area of anti-axis outbreaks.

The guerrillas, many of whom are led by former Hungarian officers, were making widespread raids thruout the area. Hundreds of arrests have been made, Czech accounts said. The Russian armies, which might eventually aid them, are still over 300 miles away.

Calling on the Hungarians for order while the "military forces of Germany, Russia, and the Anglo-Saxon powers are deployed around us," Kallay emphasized the necessity for military preparedness and declared the Hungarian army would defend the country's borders.

Partisans Report New Gains.

In his address opening parliament quoted by the Budapest radio, Kallay made no reference to the link with Germany, but declared "we must not gamble away our chances of voicing our demands when the complicated problems of central Europe should come to be disentangled."

Heightened attrition against German communication lines in the Balkans was reported in a bulletin by Jugo-Slav Partisan Leader Gen. Josip [Tito] Broz which told of the destruction of a bridge over the River Drina near Zvornik in central Bosnia. It also reported extensive operations over 1,000 square miles of five Jugo-Slav districts from the heart of the country to the southern frontier.

The bulletin indicated that one of the most powerful series of operations since the Jugo-Slavs rose in organized opposition was under way in Macedonia, Dalmatia, Montenegro, Herzegovina, and eastern Bosnia.

Civil war was still in progress, the Partisans indicated, reporting heavy fighting in Serbia against the Nazis, pro-Nazi Chetniks, and the forces of Gen. Draja Mihailovitch, who is a member of the Free Jugo-Slav government in Cairo.

Nazis Claim Town Seized.

The Germans reported large scale operations in the northwest Balkans in what they called "mopping up operations." They said guerrilla resistance was broken in the Majevica mountains in eastern Bosnia and a town seized from the guerrillas.

The Partisans reported heavy fighting with Bulgarian troops near Uzice in west Serbia with 60 Bulgarians killed and one of their columns destroyed.

A German column on the western Bosnian border was attacked and 56 Germans killed, 25 captured, the bulletin said.

In Rumania, a Berlin broadcast told of uncovering "communist" subversive organizations with branches in Cernowitz and other Bukovina towns. More than 50 arrests were reported made.

EXTEND BUS LINE TO FAIRBANKS ON ALASKA HIGHWAY

WHITEHORSE, Y. T., Nov. 12 (AP).—The farthest north thru bus service in the world was put in operation this week, as buses chartered by the United States army began rolling into Fairbanks on the Alaska highway.

For the last three months the buses have been plying between Dawson Creek, British Columbia, the southern terminus of the international road, and Whitehorse, in the Yukon territory. This stretch covers approximately 1,000 miles. Whitehorse is the main base and the headquarters of Brig. Gen. James A. O'Connor's northwest service command.

This week the bus service was extended on to Fairbanks, lengthening the total trip to 1,630 miles. Travel is confined to military personnel, civilian construction workers, and others associated with the war effort.

REPORT SFORZA IN HOSPITAL TO WAIT OPERATION

(Picture on back page.)

LONDON, Nov. 12 (AP).—The French radio at Algiers today quoted a report from Italy that Count Carlo Sforza is in a hospital awaiting an urgent operation.

Sforza, 70 years old, has been mentioned as a likely successor to Marshall Pietro Badoglio as premier in the new Italian government now taking shape. One of Mussolini's most foreceful opponents, he recently returned to Italy after a voluntary exile of several years.

[In New York City, Countess Sforza said that she had had no word that her husband was awaiting an operation. She said she understood that he had suffered a slight attack of influenza a few days ago.]

7 COURSE DINNER $2.50
with Whole
BABY LOBSTER
STEPIN FETCHIT
INGA BORG
Good and Goodie • Frances & Grey
Charles Sheldon
COLOSIMO'S
2126 South Wabash

Picture Mussolini with Rommel

[Associated Press Wirephoto: By radio from Berne yesterday.]

This is described as showing Marshal Erwin Rommel (right) as a guest at Mussolini's headquarters. The former Italian leader is said to be at left. Rommel was identified in the caption of the picture, which appeared in the Berlin Illustrierte Zeitgung, as commander in chief of northern Italy.

CABINET SHIFTS IN BRITAIN GET A MIXED GREETING

Labor and Red Press Aren't Satisfied.

BY LARRY RUE.

[Chicago Tribune Press Service.]

LONDON, Nov. 12. — London's newspapers today followed their own political propensities in commenting on yesterday's government changes.

The Daily Herald, Labor party organ, said they were not good enough. The Communist Daily Worker dismissed the shakeup as "a game of cabinet musical chairs" and complained it was not what the country expected after the Moscow conference. Most of the other papers predicted important developments are pending especially in post-war reconstruction—the ministry given to former Food Minister Woolton.

In addition to naming Woolton as post-war reconstruction minister, Prime Minister Churchill placed the food ministry under Col. J. J. Llewellin, now resident minister in Washington, D. C.; gave Llewellin's post to Ben Smith, Laborite parliamentary secretary in the minister of aircraft production; and put Henry U. Willink at the head of Ernest Brown's healthy ministry, giving Brown the nominal cabinet post of chancellor of the duchy of Lancaster formerly held by Alfred Duff-Cooper.

New Post Seen for Cooper.

The changes were treated as the biggest news of the day by most of the newspapers, which predicted that Duff-Cooper is slated for a new job abroad. Cooper, who was in Singapore just before the ignominious surrender and declared everything was ready to beat back the enemy, will get a diplomatic post of ambassadorial rank with the French committee of national liberation at Algiers, according to both the Daily Mail and the Daily Express.

The Mail hailed this, pointing out that it is likely to establish "the most friendly relations with Gen. Charles de Gaulle."

Some commentators suggested Churchill intends to announce further changes soon. The Daily Worker, demanding complete reconstruction of the government, said: "At the very least War Minister James Grigg, India Secretary L. S. Amery and Lord Chancellor Simon should have been sent about their business. All three are discredited and the people are heartily sick of them."

Opooses Naming of Peer.

The Daily Herald, in expressing the Labor party's disappointment, was the only paper dissatisfied with Woolton's new job. It admitted it did not object to Woolton personally, but to the fact he is a member of the house of lords and will not be directly answerable to commons for post-war plans.

The Conservative Daily Telegraph said Woolton's appointment "will be approved by all sides." The Daily Express welcomed him as the right man to implement Churchill's pledges of "food, a home, and a job" for all after the war, recalling he has spent a lifetime in private trade and recently urged relaxation of government controls on industry.

The Express described Smith as "one of the best specimens of the British working man we could pick for our good friends in America."

ADMIRAL WHO SANK THE BISMARCK GIVEN HIGH POST IN BRITAIN

LONDON, Nov. 12 (AP).—Adm. John Cronyn Tovey, who conducted the chase and sinking of the German battleship Bismarck, has been promoted to admiral of the fleet to fill a vacancy created by the death Oct. 21 of Adm. Dudley Pound, the admiralty announced tonight.

Adm. J. C. Tovey.

A naval official explained that in the royal navy there are several admirals of the fleet, which is an honorary seniority title among admirals. Adm. Andrew Browne Cunningham, who already was an admiral of the fleet, has succeeded Pound as first sea lord and chief of the naval staff.

Vice Adm. Lionel Wells was promoted to admiral and Rear Adm. Arthur M. Peters was promoted to vice admiral, the admiralty announcement added.

EDEN REQUESTS TURKEY TO END HELP TO NAZIS

ANKARA, Turkey, Nov. 11 [Delayed]—(AP).—Turkey was asked by British Foreign Secretary Anthony Eden at the recent Cairo conferences to eliminate shipments to Germany of certain important war materials which might prove useful in the arms industries, it was reported today.

Few authentic details of the talks between Turkish and British officials, however, have leaked out since Turkish Foreign Minister Numan Menemencioglu and British Ambassador Hughe Knatchbull-Hugessen returned to Ankara. The latter has declined to see the press and has forbidden embassy officials to discuss any points of the conference.

This action was reported to have been taken on orders from Eden, apparently for the purpose of keeping the intensely interested Germans and their satellite states guessing. Turkish officials also are maintaining a close-mouth attitude.

SEEK DRIVER WITH FUNDS.

Earl Matthes, owner of the Matt Beverage company at 4348 North Leavitt street, asked police yesterday to search for a truck driver who disappeared after he failed to turn in collections totaling $200.

KEEPS ILLNESS SECRET TO FLY HIS LAST RAID

On Oct. 7 Staff Sgt. Lester W. Saunders, 31 years old, wrote from a bomber base in England to his parents, Mr. and Mrs. William Saunders, 4716 North Washtenaw avenue, as follows:

Capt. John Dymek.

"I still have my cold and can't seem to get rid of it. I don't want to go to the doctor, as he may ground me — and at this stage I don't want to get grounded. Love to mom and pop. Les."

The next day Saunders participated in a raid over Muenster and Krefeld in Germany. Eighty-one Nazi planes were knocked down in the raid, including one credited to Saunders, a right waist gunner, and press dispatches said the targets were left in ruins. But the wounds Sgt. Saunders suffered in the battle proved fatal. He died Oct. 15.

Was Awarded Two Medals.

In revealing this letter yesterday, Mr. and Mrs. Saunders disclosed their son previously had been awarded the soldier's medal for courage in pulling two men from the flaming wreckage of a crashed plane, as well as the air medal with two oak leaf clusters for completing 15 bombing missions.

Before enlisting in the air forces in July, 1942, Saunders was a bailiff in the Superior court and a deputy clerk in the Municipal court clerk's office. He was the first man from the office to go into service and the first to be killed in action. He was graduated from Austin High school in 1928 after an outstanding football and baseball career.

Home on leave yesterday after 17 months overseas with the air forces was Capt. John Dymek, 23, son of Mr. and Mrs. John Dymek, 1420 West 73d place. A group navigator, Capt. Dymek is a veteran of 40 bombing missions from England and North Africa. He said his group was the first American group to complete all its missions in England without the loss of a man and that his squadron went thru 126 missions without losing any one.

Lauds Intensive Training.

"I think our good fortune was due to the six months of intensive training we got in the states after receiving our wings," he said. "This gave us a chance to get to know each other and work well together. Besides, we had the benefit of being trained by men with many years of flying experience.

"In fact, our group was so efficiently trained that German pursuits began to recognize our markings and learned to stay away from us and concentrate on the other groups."

The first time he heard of German pursuit planes dropping bombs on allied bombers was during the raid on Naples, April 4, he said. They weren't very accurate, he added, but "it was nevertheless a great psychological distraction."

POWER SOUGHT BY COMMUNISTS IN FRENCH DEAL

ALGIERS, Algeria, Nov. 12 (AP).—Communist participation in the new French national committee was reported to rest today on a demand for control of the information ministry and removal of political censorship over the French press.

Gen. Charles De Gaulle told newspapermen Wednesday that he hoped the Communists would designate "one or two" men to participate in his government. Some of his associates said he had in mind offering them the production and public health posts.

The Communists have advanced Etienne Fajon, formerly Communist deputy from the Seine, as their choice for a place on the committee.

DON'T COMPARE U. S.-ZEALAND WAR AID: NASH

[By Wireless to the New York Times and The Chicago Tribune.]

WELLINGTON, New Zealand, Nov. 12.—Attempts to compare the relative war contributions of America and New Zealand under reciprocal aid were deplored by Acting Prime Minister Walter Nash last night in a survey of what the two way traffic between the Antipodes and America has meant.

Such comparisons are contrary to the spirit of the agreement, Nash said, explaining that it did not contemplate setting off contributions, one against another. The fact that aid to one party was greater than that to the other was entirely fortuitous, he said.

At the end of September, American aid to New Zealand had been $154,000,000 and New Zealand's reciprocal aid totaled $81,000,000, Nash said.

Danish Flyer Hoards Gas and Escapes to England

LONDON, Nov. 12 (AP).—A young Danish army aviator escaped in a small gypsy moth plane from under the noses of the Germans and flew from Denmark to Britain a few weeks ago, it was revealed today. The young aviator had kept his plane airworthy altho the Germans ordered all private planes dismantled in the summer of 1941. He managed to store up 32 gallons of gasoline for his flight.

AMERICANS SEE WAR TOOLS THEY MAKE IN ACTION

A U. S. BOMBER BASE IN ENGLAND, Nov. 12 (AP).—Two American workmen who help make the tools with which American soldiers fight arrived here tonight to see their weapons on the firing line.

Polish born Stanley Celzyk of north Hollywood, Cal., a manufacturing engineer with the Lockheed Aircraft plant in Burbank, and Joseph Smith of Detroit, Mich., employed by the Chrysler corporation, were let in on some of the United States 8th air force's best secrets.

Celzyk, member of the AFL International Association of Machinists, and Smith, member of the CIO United Automobile Workers, were selected by union members as typical American war workers to visit the European fighting front as guests of the British ministry of labor, the OWI, and other British and American agencies.

FINE CLOTHES for MEN
Macclesfield Ties
PURE SILK $4
THE SILK OF SILKS for fine neckwear... Macclesfields are distinguished by the small, neat patterns that are woven into the silk. They tie nicely and wear exceptionally well.
Other ties 1.50 to 7.00
A. Starr Best
ESTABLISHED 1902
11 to 15 NORTH WABASH AVENUE
Just North of Madison Street

AT GOLDBLATT'S SMART SHOPPERS SAY "CHARGE IT"
For Fussy Females
Fussy About Colors?
Fussy About Fashions?
$3.94
Then our fuzzy beaver calots are just for you! In red and purple, powder blue and moss green, red, brown, black and all the football colors, they're finished with feathers and fancies, some with their own fuzzy felt. Adjustable head sizes.
Millinery—Third Floor, North
GOLDBLATT'S State Street

This Townley Jr. Chesterfield has a
Removable
Chamois Lining
—it's 100% all-wool
—black, brown or green
—mannish Shetland
—open vented back
—sizes 9 to 17
$35
Junior Coats—6th fl.
THE HUB
Henry C. Lytton & Sons
CHICAGO EVANSTON OAK PARK GARY

CONVENIENT CREDIT—SATISFACTION GUARANTEED
Our famous quality makes your clothes cost less
ALL WOOL SUITS & OVERCOATS
as fine or finer than in pre-war days
$49.50
Other great value groups
$39.50 and $59.50
SIZES TO 58 LONG STOUT
Hickey-Freeman
suits, $70 to $100; topcoats, $72.50 to $150; overcoats, $75 to $150
MAURICE L ROTHSCHILD
MINNEAPOLIS State at Jackson—Chicago ST. PAUL

SATISFACTION GUARANTEED

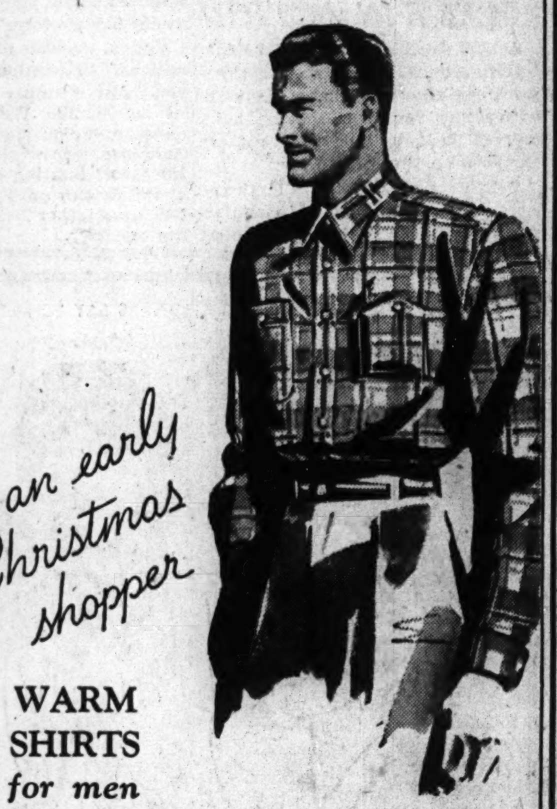

Be an early Christmas shopper

WARM SHIRTS for men

If you're a hunter, fisherman, defense worker or just a real outdoor man you'll want a shirt with a lot of warmth and color . . and you'll want to choose it from our immense selections— all wool shirts, part wool shirts, plain colors, subdued patterns or colorful plaids

$5 to $12

MAURICE L ROTHSCHILD
State at Jackson

REDS 15 MILES FROM RAIL CITY IN WEST UKRAINE

Capture 100 Places in a New Advance.

LONDON, Nov. 13 [Saturday]—(AP).—The Red army, moving quickly to cut in two the German armies of north and south Russia, drove westward along the main highway from Kiev to within 15 miles of the strategic rail center of Zhitomir yesterday.

Using cavalry, the Russians, sweeping in a vast semi-circle from Kiev, captured more than 100 towns and villages, Moscow announced today.

The Red army in this most westward thrust of its big offensive was only 75 miles from the pre-war Polish border. It was in position for a direct assault on Zhitomir, which is on the north-south railroad leading from Leningrad to Odessa.

Make Steady Progress.

The Russians were making steady progress toward Korosten, another rail junction northwest of Kiev, taking a town 33 miles to the southeast. But progress was more favorable toward Zhitomir because the Red army was already across the Teterev river in western Ukraine.

Zhitomir, founded in 1240, had a normal population of 75,000 people and was an important grain center of the Ukraine.

Soviet columns pushing toward Berdichev on the rail line to Warsaw repulsed German counter-attacks of infantry and tanks, the war bulletin said.

Russian troops, fighting northeast of Kerch, in an assault on the blockaded Crimea, smashed a German flotilla trying to evacuate the beaten Germans and sent them to their death by drowning. On land, 1,500 German bodies were left strewn on the battlefield.

Take Many Prisoners.

The Russians also took many prisoners in the Kerch peninsula battle, the war bulletin said.

The Russians, supported by newly landed tanks, mopped up several more fortified German strongholds on the peninsula where the town of Kerch was reportedly being burned by the Germans.

The Germans reported a Russian attempt to cross the Sivash sea on the northeastern Crimean coast and said the Russians were wiped out after close quarter fighting.

In an area southwest of Gomel near Rechitsa, the Russians extended their bridgeheads on the right bank of the Dnieper by capturing several populated places. Moscow dispatches said the drive was heading for a key point on the Leningrad-Odessa railway in White Russia.

Nazis Admit Retreat.

In the Vitebsk area on the north-central front, where the Russians were driving a flanking wedge west of the town from Nevel, the Germans admitted withdrawing to "shortened" positions south of the main highway between Smolensk and Vitebsk.

The Berlin radio reported that the Russians were massing for a renewed onslaught against Krivoi Rog on the inside of the Dnieper bend. Thirty Russian infantry divisions and two tank corps were concentrated in the Krivoi Rog sector, one German broadcast said. Other concentrations were reported opposite Kherson at the mouth of the Dnieper.

Russians Advance on Rail City

(Story in adjoining column.)

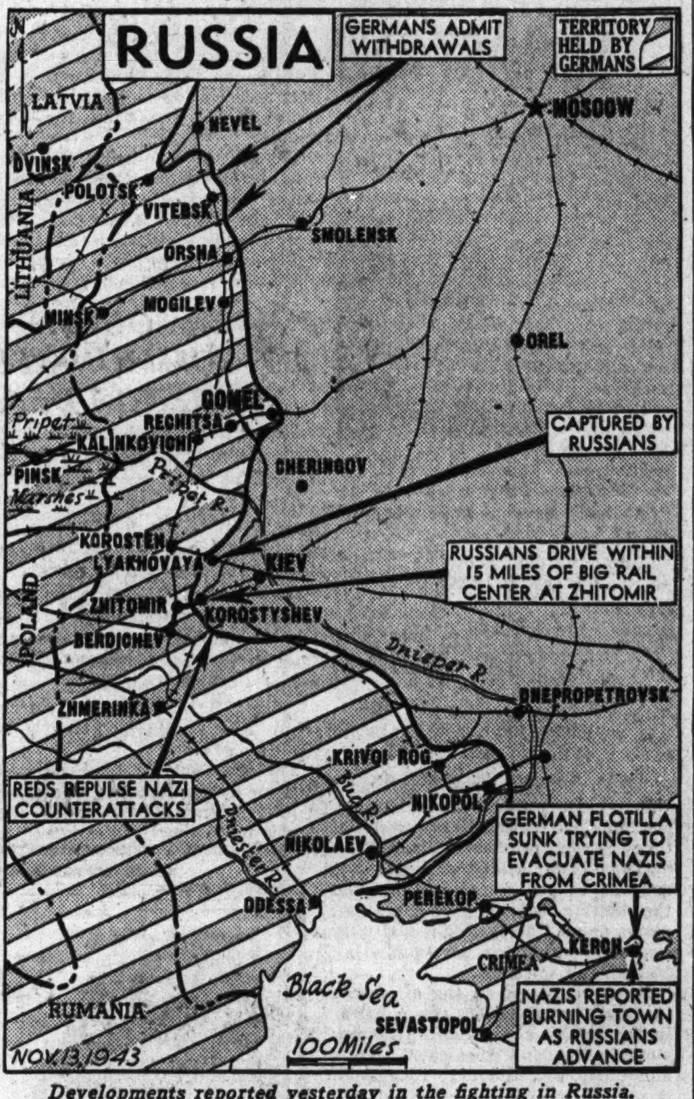

Developments reported yesterday in the fighting in Russia.

DE GAULLE ACTS TO END STRIFE INSIDE LEBANON

[Continued from first page.]

conference of the Arab chamber of commerce called a nation-wide general strike for tomorrow.

Cairo dispatches indicated that French Commissioner Jean Helleu had ordered new elections in Lebanon on the ground that the previous government had been elected "under pressure" and was not representative of the country and had asked Emil Edde to form a new government.

Egypt also protested the French action formally, and as King Farouk awaited a reply he called Alexander Kirk and Terrence Shone, American and British ministers to Cairo, to his palace for special conferences.

CALLED HIGH-HANDED

BY LARRY RUE.
[Chicago Tribune Press Service.]

LONDON, Nov. 12.—The action of the French committee of national liberation in arresting the president and members of the government of Lebanon is regarded here as another example of the high handed methods adopted by Gen. Charles de Gaulle's group in assuming it is the government of France.

The Communist news sheet, The Week, endorsed the committee's action today and attributed the uproar over Lebanon as possibly due to the fact that "the Algiers committee has in effect served notice of its intention to act to the full as the future provisional government of France and has given every evidence of its potentialities in this direction."

Denies Committee Rules.

Prime Minister Winston Churchill in his Mansion House speech this week made it plain neither the United States nor Britain accepted the French committee as the government of France and described the committee members as "the trustees of the title deeds of France."

There have been growing signs, however, that the French committee, which recently ousted Gen. Henri Giraud as co-president, is assuming the status denied it by America and Britain. Giraud is known to have strong anti-communist feelings. Pierre Vienot, the committee's representative in London, has told newspapermen the committee must have equality with the United States and Britain in all decisions pertaining to the future of Europe.

Try to Discredit Eisenhower.

The committee protested the failure of the United States and Britain to include its members in the Moscow conference. The committee members are the most active in attempting to discredit Gen. Eisenhower in his deal with the late Adm. Jean Darlan which saved the North African expedition and his subsequent recognition of Giraud whose prestige and personality brought thousands of French troops under the allied standard. Both in Britain and America the members are vigorously supported in this smear campaign by the parlor pink fringe.

AERIAL PINCERS SNIP NAZIS' RAIL LINES INTO ITALY

LONDON, Nov. 12 (AP).—In a brilliant 48 hour burst of coördinated air power, allied heavy bombers ranging thousands of miles from British and Mediterranean bases closed a strangling grip today around the three most important supply funnels feeding the German armies embattled in Italy.

In a 1,400 mile round trip mission, R. A. F. bombers last night crossed all of France to smash the coastal Riviera railway near the resort city of Cannes, following up a daylight raid by Liberators of the new American 15th army air force, operating from the south, which attacked the Antheor viaduct on the same rail artery 15 miles west of Cannes.

These four engined American bombers also bombed a ball bearing plant and the railway yards at Annecy, in the Alps of southern France 30 miles below the Swiss frontier.

Last night was the second in a row that the big British bombers were out in force to plug up French bottlenecks for German supply trains. On Wednesday night the R. A. F. closed the only other rail connection between France and Italy, sending tons of bombs down in the entrance to the Mount Cenis tunnel at Modane, France.

Coupled with these two crippling blows to German efforts to keep the Nazi armies in Italy supplied was the Wednesday Flying Fortress attack from Mediterranean airdromes on the Railway bottleneck of Bolzano, just below the strategic Brenner pass thru the Alps from Austria to Italy.

Today British fighter planes shot up 11 locomotives, three tugs, and nine barges in northern France.

Nazis Slay 8 Norse 'Spies'; 3 Women Sent to Prison

LONDON, Nov. 12 (AP).—The Norwegian Telegraph agency today said eight Norwegians were executed by the Germans at Tromsoe on Oct. 23 for "espionage and assisting espionage for the benefit of an enemy country." Fourteen more, including three women, were given sentences.

CHARGES SLAVIC UNION PLOT IN U. S. BY RUSSIA

300,000 Papers in One Shipment.

[Chicago Tribune Press Service.]

Washington, D. C., Nov. 12.—Rep. George A. Dondero [R., Mich.] told the house today that newspapers printed in Russia and now being distributed in the United States "under reverse lend-lease" are urging the formation in this country of a common bloc of Slavic peoples.

The Michigan congressman declared "there is no room in this country for such a racial bloc, which might tend to divide the United States" and said he was forced to "question the motive of such propaganda from Moscow."

Brought Back in Ships.

Hundreds of thousands of the newspapers printed in Slavic languages, Dondero said, have been brought back to west coast ports by ships that took American butter, munitions, and other lend-lease materials to the Soviets. One shipment, he added, contained 300,000 copies.

The papers are being distributed chiefly in Illinois, Pennsylvania, Michigan and New York to Americans of Polish, Croatian, Serbian, Ruthenian and Lithuanian descent, Dondero said.

"Early this year," he said, "the Soviet government dissolved the comintern which was designed to destroy capitalism and substitute communism in the United States and other countries. That was a welcome move.

Reflection on Loyalty.

"But this attempt by the Russians to organize Slavic peoples raises a large question mark as to what is behind the propaganda. It is a reflection on the loyalty of American citizens of Slavic descent, and comes as a sour note in our otherwise harmonious relations with Russia. This is one type of reverse lend-lease the American people will not relish."

Dondero called upon the Soviets to stop the shipment of such papers. He said he did not know whether the papers are being printed by the Soviet government itself, but declared that government controls the export propaganda from Russia.

Battle Landing

(Story starts on page 1.)

British held island where Germans are fighting to establish beachhead.

CLAIMS VATICAN DAMAGE BELOW FIRST REPORTS

STOCKHOLM, Sweden, Nov. 12 (AP).—The Rome correspondent of the Stockholm newspaper Tidningen said today that the bombing of Vatican City last week by an unidentified plane had not caused as much damage as was at first supposed.

The pilot of the plane, the correspondent said, apparently "did everything to cause as little damage as possible but created a noise heard around the world."

[Gen. Eisenhower's headquarters in Algiers declared after an official investigation earlier this week that it had been established that allied air forces were not responsible. The theory has been advanced that the bombing was engineered by the Germans as a propaganda move with the hope of pinning the blame on the allies.]

JAP PLANE KILLS WAR REPORTER; 4 OTHERS HURT

SOUTH PACIFIC ADVANCED ALLIED HDQ., Nov. 10. [Delayed] (AP). — A Japanese bomber demolished a war correspondents' tent at 2:30 a. m. Nov. 7 on Bougainville Island. Keith Palmer, 37 years old, an Australian writer, was killed. Four others were wounded. Among them was Rembert James of the Associated Press.

The other three were Capt. Patrick O'Sheel, Englewood, N. J., press relations officer; Tech. Sgt. Ted Link, former St. Louis Post-Dispatch writer, now a marine combat correspondent, and Pvt. Paul Ellsworth, De Kalb, Ill., marine artist.

242 POLES GIVEN DECORATIONS AS SOVIET HEROES

[By Wireless to the New York Times and The Chicago Tribune.]

MOSCOW, Nov. 12.—Two hundred and forty two Polish officers and soldiers, including a woman and a priest, were decorated today by the supreme presidium of the soviet and soviet newspapers told how they charged German soldiers with the battle cry: "Follow me! Avengers of Warsaw."

Pvt. Anela Kzhivon, a woman sniper, who received the title, "hero of the soviet union," and Maj. Gen. Zigmund Birling were awarded the order of Lenin. Eight received the order of red banner; 18 the order of patriotic war 1st class; 22 the order patriotic war 2d class; 70 officers the order of red star; 75 noncommissioned officers the medal for valor, and 44 officers and noncommissioned officers the distinguished fighting service medal.

Miss Kzhivon and Vysotsky were killed in the performance of duty.

PHONE COLLECTOR ROBBED.

John F. Halpin, a collector for the Bell Telephone company, was held up yesterday in an apartment building at 4358 Vincennes avenue and robbed of $108.

Hear Nazis Will Use New Weapons; Fear Allied Gas

STOCKHOLM, Sweden, Nov. 13 [Saturday] —(AP).— The newspaper Dagens Nyheter, in a dispatch from Malmoe, said today that Germany intends to use new weapons soon and fears the allies may retaliate with gas. It said German command staffs in Denmark were ordered to prepare for gas warfare.

British Tars Turn 'Rats'; Chew Up German Convoy

A SOUTHERN ITALIAN PORT, Nov. 10 [Delayed]—(AP).—Self-styled "Adriatic rats" of the British navy wiped out a blockade-running German gasoline convoy of four ships early today some 600 yards off the Albanian coast. The ships, one large and three small, were hugging the Nazi dominated coast and headed south toward Corfu when intercepted by destroyers.

Knockabout zipper GABARDINE JACKETS for all weather and all purposes

$6.95

a value of values

Once you see the fine gabardine twill . . the plaid lining . . the full zipper front, 2 way pockets and the half belt back with the bi-swing pleats to give you plenty of action . . you'll say "value of values" is putting it very mildly

Sizes 36 to 46—4th floor

MAURICE L ROTHSCHILD
State at Jackson

Crosby Square Authentic Fashions

Your No. 18 stamp & No. 1 airplane stamp are both good

A shoe masterpiece
BY CROSBY SQUARE

$6.95

Crosby Square never seems to stop producing outstanding shoe values. Here's one that's a masterpiece . . . a moccasin type shoe with a special constructed, flexible sole that's revelation for wear and comfort

Other Crosby Square shoes from $5.95 to $8.50—8th floor

MAURICE L ROTHSCHILD
State at Jackson

STEVENS

if you want to give her the best . . . give her

Farmington Sweaters

She loves them for their label . . . their easy-to-see, easy-to-feel quality . . . and because good sweaters wear better. Choose from our merry gift collection of "boxies," cardigans and suit sweaters. 3.98 to 10.95

Farmington Shop 3rd Floor

Approximately 2% will be added to all purchases to cover additional cost of doing business in Illinois.

Chas. A. Stevens & Co.
State Street Open 9:45 to 5:45

HENRI CHARPENTIER'S Column

The only country which ever said, "Sometimes down but never out" proved itself again by the response from hundreds of our friends who telephoned or wrote to reserve a copy of my cook book, "Food and Finesse" . . . to duplicate in their own homes our wonderful recipes which the Cafe de Paris serves every evening to a numerous and grand clientele. My heart is full of gratitude to all of you. Again, my sincere apologies to our many friends who have had to wait for tables . . . or sometimes go elsewhere to dine. While you wait, try "Henri's Special Cocktail" at our wonderful bar. And if you can, please try to dine early . . . you help us to serve all well.

Cafe de Paris
1260 NORTH DEARBORN PARKWAY
Park Dearborn Hotel WHI. 5620

Everything for the Rider But the Horse

RIDING BREECHES	$3.95
SMART JODHPURS	$3.95
JODHPUR BOOTS (Stamp)	$3.95
RIDING SHIRTS	$1.50
RIDING TIGHTS	$1.50
STRING GLOVES	$1.95
LEATHER CROPS	$1.50
MEN'S BLACK FIELD BOOTS (no stamp)	$15.50
FRONTIER PANTS	$4.95
WESTERN BOOTS (Stamp)	$7.95
WESTERN BELTS	$1.00
WESTERN HATS	$4.95

Boots for Every Purpose
For Men, Women and Children

Custom Tailored Riding Habits
A department devoted to finest made-to-measure apparel. Directed by Bailey's riding style authority, Don Iitis, at Bailey's Loop Store.

Spurs and Chains, Bits, Bridles, Saddles, Horse Blankets and Coolers

BAILEY'S
Phone Orders—WEBster 2172
25 W. VAN BUREN ST.
Loop Store Open Evenings Till 9 and Sundays Till 5 P. M.
627 DAVIS ST., EVANSTON
103 N. MARION, OAK PARK
201 S. Main St., Rockford, Ill.

——SATURDAY

at Carson's . . . the STAR ATTRACTIONS of ARMY DAY at the

FOUR FREEDOMS WAR BOND SHOW

sponsored by the United States Treasury Department and The Saturday Evening Post

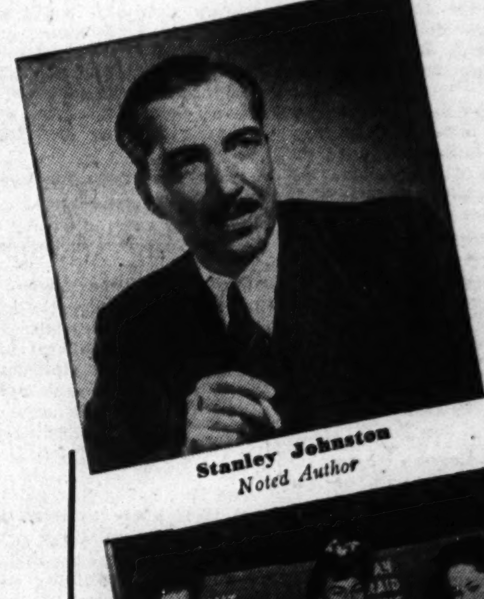

Stanley Johnston
Noted Author

Army Flash
Aircraft Warning Exhibit

11 A.M.	"TRAINING AMERICA'S AIRMEN" . . . fascinating official United States film.
12 NOON	ARMY VARIETY SHOW, talent from the Army Camps. Well known entertainers now serving in the Army and WAC's.
1 P. M.	"ARMY FLASH" . . . exciting demonstration of an aircraft warning center, presented by the United States Army Air forces.
2 P. M.	SINGING PAGEANT . . . "Women's Uniforms of Two Wars." Dramatic pageant highlighted by songs. Staged and narrated by Helen Virginia Meyer, noted costume historian, 30 fashion models.
3 P. M.	HEAR STANLEY JOHNSTON, brilliant author of "Queen of the Flat-Tops," the eye-witness story of the victory of the Coral Sea. Also author of a sequel, "The Grim Reapers," an exciting account of the pilots of Squadron VF-10, soon to be released.
4 P. M.	HEAR DON FERNANDO'S ORCHESTRA, recent success at the Edgewater Beach Hotel and the Lake Shore Athletic Club.

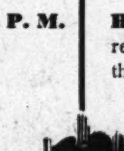

FREE! With every War Bond you buy a set of full color Four Freedoms Reproductions worthy of framing. You also will get a Commemorative Cover for your Bond. Investigate the opportunity to share in the distribution of valuable original Saturday Evening Post Art.

SEE Norman Rockwell's original "Four Freedoms" paintings.

NO ADMISSION CHARGE

Special Elevators will take you direct to the Show.
Sixth Floor, State

Appearance of stage, screen and radio personalities at the Four Freedoms War Bond Show are through the courtesy of United Theatrical War Activities Committee and Hollywood Victory Committee.

CARSON PIRIE SCOTT & Co.

U.S. ACTS TO KILL AP BY-LAW CURB ON MEMBERSHIPS

Files Form of Judgment in Federal Court.

New York, Nov. 12 (AP).—The department of justice today sought to restrain perpetually the Associated Press from enforcing any by-laws which would permit the news-gathering coöperative, in passing upon applications for membership, to consider "the actual or potential competition" between an applicant and a member newspaper in the same city.

Three other restraints were suggested by government attorneys in a proposed form of judgment, filed in the United States District court. A special court on Oct. 6 upheld the right of the AP to pass upon admission of applicants, but said the by-laws "in their present form" violated the anti-trust laws.

The government sought, in the civil suit filed Aug. 28, 1942, to compel the AP to admit to membership any newspaper willing to pay its proportionate share of the cost of gathering news.

Other Curbs Sought.

The additional restraints, as outlined by the government and to all of which the AP has 30 days to make counter-proposals, would:

[1] Nullify the by-laws which "withhold the services of the Associated Press from persons other than members of the Associated Press."

[2] Nullify the by-laws which "restrict the members of the Associated Press and persons in their employ from furnishing spontaneous news gathered by them to persons other than the Associated Press and its members."

[3] Declare illegal the exclusive news agreement between the Associated Press and the Canadian Press.

Drop Photo Complaint.

The court directed that the by-laws be changed to prevent a member in the same field [morning, evening, or Sunday] in the same area as an applicant from imposing any conditions for admission.

The court said it would "not attempt to say what conditions may be imposed" and left to the AP the adoption of "substitutes which will restrict admission." It indicated that if "admission to AP were properly liberalized," the by-laws providing for the exclusiveness of local news, the restriction of AP dispatches to members, and the contract with the Canadian Press would be within the law.

In conformity with the court's opinion, the government agreed to dismissal of its complaint challenging as illegal the purchase by the AP of Wide World Photos from the New York Times.

The final form of the judgment will be fixed by the court after the AP files its counter-proposals to the government's proposed judgment and its 146 findings of fact. An appeal may then be taken by either party to the Supreme court.

COL. M'CORMICK WILL SPEAK AT SHIP LAUNCHING

Col. Robert R. McCormick, editor and publisher of THE CHICAGO TRIBUNE, will be the prinicpal speaker tomorrow when the Pullman Standard Car Manufacturing company launches a patrol craft escort ship for the United States navy. Fifteen of the submarine chasers have been built for the British navy and most of them now are at sea with the British fleet.

Mrs. F. F. Gunn, wife of the works manager of Pullman's shipbuilding division, has been selected to sponsor the new ship, in recognition of her husband's work in converting the plant from car to shipbuilding. Other speakers on the program, which will take place in the company's yards on Lake Calumet, will be Comdr. Paul S. Goen, assistant supervisor of shipbuilding in the Chicago area, and C. A. Liddle, president of the Pullman company.

The patrol craft escort vessels built by Pullman Standard are 180 feet long and are armed against submarines and aircraft. A wooden replica of the bow and deck structure of the ship was on display in Tribune Square during the navy show last month.

LOOP PUNCHBOARD SEIZED.

Police yesterday arrested Edward Rorgats in a cigar stand at 10 South La Salle street and seized 14 punchboards and a box of prize tickets.

C&EI ANNOUNCES

important schedule changes

Sunday, November 14, new schedules for C&EI passenger service will become effective. Consult your local ticket agent for details.

Though times have changed, there is no change in the friendly, cooperative spirit of C&EI's service to passengers and shippers alike.

All C&EI trains arrive at and depart from Dearborn Station, Dearborn and Polk Sts., Chicago.

For further details or the revised schedules, 'phone WEBster 4343 or HARrison 9830.

C&EI

Pastor Makes Blind Man See Red

[TRIBUNE Photo.]

The Rev. Harald F. J. Ellingsen (left) and Nicholas Waubiness.

Beaten with Cane

Nicholas Waubiness, 25 years old, a blind Pottawatomie Indian, was told by Judge Oscar S. Caplan in South State Street court yesterday to pay $15 damages to the Rev. Harald F. J. Ellingsen, 49, for beating him over the head with his white cane. The clergyman tried to help Waubiness across Randolph and Wabash avenues early yesterday.

The Rev. Mr. Ellingsen is chaplain of the Norwegian Old Peoples' home in Norwood Park and an employe of the Federal Reserve bank.

Waubiness, who lives at 825 Wilson avenue, said he didn't like the clergyman's voice.

DEVELOP 'PINK PILL' TO CURE SEA SICKNESS

Aids for Airmen, Too; May Help Invasion.

(Picture on back page.)

OTTAWA, Ont., Nov. 12 (AP).—A "pink pill" cure and preventive for sea sickness and air sickness—effective for 75 per cent of persons normally susceptible—has been developed by the royal Canadian navy, it was announced today. It is the result of more than two years of research.

The capsules now are in mass production and soon will be issued to ships for general use at sea, naval service headquarters said, but they are not likely to be available to civilians until after the war.

Prospects are that the new preventive will be issued to troops before they set out on the impending opening of a new front in Europe.

Seen As Invasion Help.

"Its greatest service may be in protecting invasion troops carried by the navy; men who must be ready for intense fighting before they set foot on land," the announcement said.

"Experimental data thus far obtained indicates the remedy is equally effective in the treatment of air sickness—of particular importance to airborne troops."

The formula is a war secret. The capsules look like an ordinary cold capsule. They are taken one or two hours before sailing or in rough weather and remain effective for eight hours.

Find Cause of Malady.

"Additional capsules may be taken every eight hours for two days and may be repeated if the subject has not then found his sea legs," the statement explained.

"In persons already seasick the remedy is equally effective as a curative measure. It produces no harmful results and does not reduce fighting efficiency."

The navy's announcement said thousands of experiments have disclosed the basic cause of sea sickness is a "maladjustment of the equilibrium apparatus in the inner ear, caused by its inability to adjust itself to continued rapid changes in position." Psychological factors may be a contributing cause in some individuals.

About 40 per cent of all persons are susceptible to sea sickness under normal sea conditions, the navy said.

United Kingdom Air Raid Losses Soar in October

LONDON, Nov. 12 (AP).—Air raid casualties increased sharply in the United Kingdom last month. The ministry of home security today announced that 118 persons were killed or are missing and believed dead, while 283 were injured and hospitalized. In September only five persons were killed and 11 hurt, the best record since May, 1940.

BRITISH WARN THEY'RE FED UP WITH CRITICISM

Blame 'Irresponsible' U. S. Senators.

BY E. R. NODERER.

[Chicago Tribune Press Service.]

LONDON, Nov. 12.—The British lion is tired of having its tail twisted by critics in America, the Weekly Economist warned today in an article entitled "The American Temper."

The Economist asserted such criticisms were only "a surface and transitory phenomenon" which sprang "from the all pervading irresponsibility" of men in American public life because "no senator is responsible—in the sense of being answerable now or in the future directly or indirectly—for what he says or does."

Pay Too Much Attention.

From this the periodical concluded that the British attach too much significance to the remarks of senators which "are a very poor guide to the action that will be taken."

The Economist saw danger in criticism of the British, however. This "lies precisely in the irritation of the British public," the article said. "No lion has ever been so tolerant of the twisting of his tail. But the British people are getting tired. They have borne very heavy burdens for four long years and they are in no mood for badinage. They don't forget that for a year they bore the burden alone or that even now their load . . . is far heavier than that borne by the American people.

Urges Disproof of Charge.

"There is a limit to the amount of criticism they will take without answering back. And they have material for answering back."

Referring to the approaching Presidential campaign, the Economist said: "The charge against the President of being under British influence is too full of votes and too difficult of disproof to be neglected."

$2,000 MINK COAT LOST.

A $2,000 mink coat, belonging to Mrs. Louis Green of the Belmont hotel, disappeared from the store of David Adler, furrier, 169 North Michigan avenue, police were informed yesterday.

AT GOLDBLATT'S JUST SAY "CHARGE IT"

Call to Colors

$10.95

A simple, 'round-the-clock crepe in ruby, jade, amethyst and brown in the new narrow silhouette. Perfect luxury for under your fur coat. Sizes 14 to 20.

Dresses—3rd Floor, South

GOLDBLATT'S State Street

WINANT'S PALS OVERJOYED TO HEAR HE'S SAFE

U. S. BOMBER BASE IN ENGLAND, Nov. 12 (AP).—Lt. John G. Winant's flying pals and the crewmen who serviced his Flying Fortress were overjoyed today to learn that he was safe altho a prisoner in Germany. Lt. Winant is the son of Ambassador John G. Winant.

"It's wonderful news!" exclaimed Col. Edgar M. Wittam, of Portage, Pa., commanding officer of the 22 year old pilot's station. "It also provides us with much hope for the remainder of our men who went down on the Muenster raid."

"I'm awfully happy to hear about it," commented Maj. Robert O. Good, of Springfield, Ill., Winant's squadron commander. "Winant certainly was a good boy."

"He's a Good Scout!"

But the man who probably was the happiest is the chief of the ground crew that serviced Winant's bomber, "Tech Supply," on the 13 raids the former Princeton student participated in before he was shot down. The ground crew chief, Sgt. John W. Koffman, of Dubuque, Iowa, shouted:

"Gee! That's great news. Simply great. Winant is a good scout. I just can't say what it means to a guy to get news like that."

Also gratified and pleased was Sgt. E. M. Clark, of Ellensburg, Wash., who inspected and repacked Winant's parachute before the latter took off.

"I'm sure glad his 'chute opened," he said. "It sort of makes you feel like you're doing something worth while."

Given Up for Dead.

Sgt. William Smith, of Washington, D. C., a mechanic, said he had given Winant up for dead. "It's good news, very good," he said. "He and his crew were a swell bunch."

Lt. Stephen Nehez, of McKeesport, Pa., recalled that before Winant took off on the raid he experienced trouble in starting his No. 4 engine.

"Don't call this mission No. 13, make it 12-B, I told him," Nehez said. "I was going to church that day, and he said: 'Say a prayer for me.' He wasn't nervous, tho, it was just another mission for him."

Father Keeps News 2 Days.

LONDON, Nov. 12 (AP).—Ambassador John G. Winant knew two days ago that his son, shot down with his Flying Fortress in a raid on Muenster, Germany, was safe in a German prison camp but he kept the secret until the formal war department notification was received today.

Mrs. Winant, who returned to the United States from London recently, was notified there that her son was safe.

As messages of congratulations poured into the embassy today, another message from Berne, Switzerland, said that the Swedish representative of the International Y. M. C. A. had talked with young Winant last week at a German prison camp and found him in good health and spirits.

Oh, Yeah?

BATTERY CITED FOR HEROISM IN TUNISIA WAR

Washington, D. C., Nov. 12 (AP).—The army has cited an entire field artillery battery for heroism in Tunisia.

Battery C of the 27th field artillery battalion, the war department reported today, altho strafed and bombed by enemy planes and finally overrun by German tanks, held its positions until its last gun was destroyed. Many members of the battery were killed.

"The last section seen in action discharged its gun point blank at a Mark IV. tank; both tank and gun fired simultaneously and each was destroyed by the other's direct hit," the citation said. At this point, another battery of the self propelled 105 mm. guns arrived, and its fire forced the enemy to withdraw and enabled surviving members of battery C to reorganize their unit.

FINED FOR CHOKING WIFE.

Raymond Kremske, 35 years old, 1623 South Clinton avenue, Berwyn, accused of choking his wife, Vlasta, 30, in her home at 2240 South Hamlin avenue, when he failed to effect a reconciliation, was fined $100 and costs by Judge Edward Luczak in Fillmore street court yesterday.

Bailey's Have Them!

SLEEPING BAGS

Warmth, Comfort and Protection for Servicemen!

The "Mountaineer"

With Pillow & Netting

Weather and moisture proof. Closely woven cloth covering with cotton filled quilted lining. Snug snap fasteners. Extension canopy for extra head protection. Pillow and netting provided. Sizes 31"x78".

$33.50

FATIGUE COVERALL, $5.45 HUNTING KNIFE, $5.45

Loop Store Only BAILEY'S 25 W. Van Buren

Loop Store Open Evenings Till 9 and Sundays Till 5 P. M.

Phone and Mail Orders Filled

Open Monday Night

For Illustration Only

CLEARANCE

Special Groups

CLOTH COATS

Trimmed with Luxurious Furs

$50

Coats with Silver Fox..........$50
Coats with Fox Lynx Dyed......$50
Coats with Dyed Squirrel.......$50
Coats with Persian Lamb.......$50
Coats with Blue-Dyed Red Fox..$50
Coats with Tipped Skunk.......$50
Coats with Ocelot Collars......$50
Coats with Blended Mink.......$50

LEEDS, Inc.

222 North Michigan Ave.

½ Block North of Lake St.

CHICAGO EVANSTON OAK PARK GARY

THE HUB Henry C. Lytton & Sons APPAREL CENTER FOR PARTICULAR MEN SINCE 1887

Coopers Duofold Vassar LEWIS JONES

Depend on Us for Healthful UNDERWEAR

60c to $6.50

This year get out and *enjoy* the sting of wintry weather—build up your health and vigor. Keep fit—and keep warm and comfortable in winter underwear from The Hub. Here you'll find not one or two, but *five* of America's best known brands. From the revolutionary new Jones 2-layer fabric, to famous Cooper Jockey longs and shorts—from cottons to woolens—satisfy your underwear requirements *now* in any of our four conveniently located stores.

MAIN FLOOR, THE HUB, HENRY C. LYTTON & SONS

CHICAGO ★ EVANSTON ★ OAK PARK ★ GARY

AFL PRESIDENT PROTESTS MOVE TO CURB UNIONS

Green Assails Proposal by WLB Members.

Washington, D. C., Nov. 12.—A suggestion from three public members of the war labor board that the government may need more power to force labor union compliance with its orders brought a protest today from President William Green of the American Federation of Labor.

"Such statements as these," Green said in a letter to Chairman William H. Davis of the WLB, "make it increasingly difficult for labor to participate in the work of the national war labor board."

As for the recommendation from employer members of the WLB for new laws to require responsibility of unions, Green said he did not believe they represented the views of industry as a whole.

Await Coal Price Decision.

A decision on the plea of the coal mine operators for a price increase to cover the miners' wage boost allowed recently by the war labor board and approved by President Roosevelt will be ready tomorrow, the office of price administration said tonight. A three way conference this week between OPA, the solid fuels administration, and the office of economic stabilization studied the effects of the wage increase on the operators' costs to determine if higher coal prices are justified.

The question whether the governments needs additional authority in dealing with unions was raised by Davis, Vice Chairman George W. Taylor, and Dr. Frank P. Graham in an opinion issued last night in connection with the coal case.

They said it was possible the Ickes-Lewis coal wage agreement may have to be amended in the light of findings as to actual underground travel by coal miners. If so, they said, this might lead to a new coal crisis, since John L. Lewis, president of the United Mine Workers, has repeatedly defied the board.

Study Travel Time.

A study to determine the amount of underground travel in the mines was proposed by the WLB when it approved the agreement worked out by Lewis and Secretary of Interior Harold L. Ickes, operator of the mines for the government.

In response to this request, President Roosevelt today named a committee to make the study. Its members are Morris L. Cooke, former head of the rural electrification administration, representing the public; Thomas Kennedy, secretary-treasurer of the UMW, representing labor, and R. L. Ireland Jr., director of the National Coal association and president of the Hanna Coal company, Cleveland, representing management.

SEEKS $400,000 TO FIX STREETS BUILT BY WPA

Lloyd M. Johnson, city commissioner of streets and electricity, will ask the city council to appropriate $400,000 from the city vehicle tax fund to repair streets built by the works progress administration, he told a council subcommittee headed by Ald. George D. Kells [28th] yesterday.

More than 600 miles of streets, ranging in width from 16 to 24 feet, were built by WPA between 1934 and 1939, city officials said. The average width of streets built thru city contract jobs is 32 feet.

When the WPA streets were under construction, many engineers predicted that frequent repairs would be necessary, particularly on jobs where water bound macadam was used without a suitable base.

Washington Porter II. Held on Fraud Charge

Milwaukee, Wis., Nov. 12 (AP).—Washington Porter II., Chicago art collector and son of a prominent real estate dealer, and Robert A. McDonald, his secretary, were returned here today from Westpoint, Conn., to face warrants charging them with defrauding a Milwaukee hotel. The warrants said Porter had left a bill of $74.84 and McDonald, $52.30. Detectives returning with the two said they had waived extradition.

HAROLD TEEN

SMITTY

Test Your Facts

Below each of the following questions are listed three answers. Make your choice, turn to page 12 for the correct answers, and mark your score:

1. In what body of water are the Canary Islands?
[a] Atlantic ocean. [b] Pacific ocean. [c] Mediterranean sea.

2. A Hibernian is a native of
[a] Spain. [b] Italy. [c] Ireland.

3. What is the name of the fabulous animal with one horn in the center of its forehead?
[a] Helix. [b] Unicorn. [c] Dodo.

4. When was the saxophone patented?
[a] In 1846. [b] 1912. [c] In 1922.

HOUSE TO BEGIN DEBATE ON NEW TAX BILL NOV. 22

Washington, D. C., Nov. 12 (AP).—House debate on the new $2,142,900,000 tax bill will begin Nov. 22. Proposed increases in liquor excises and postal rates are likely to be the main target of congressional criticism.

Indications were, however, that the legislation will be tossed to the senate with little, if any, change. When the measure reaches the senate, the administration may renew efforts in behalf of its $10,500,000,000 additional revenue program which the house ways and means comittee repudiated.

The committee bill, approved last night, makes virtually no changes in the burdens on individual and corporation incomes. The postal section increases the local letter rate from 2 to 3 cents and hikes the airmail rate from 6 cents to 8. It leaves unchanged the 3 cent out-of-town letter rate. The bill boosts the excise on liquor from $6 to $9 a gallon.

PAGEANT AT HOBART, IND.

Milestones of Hobart, Ind., history during the last half century will be dramatized by the Hobart Women's club in a pageant Monday evening in the American Legion hall. The club is observing its 50th anniversary.

ENTIRE LIQUOR BUSINESS FACES SENATE'S PROBE

Charge Stocks Being Held Off Market.

[Chicago Tribune Press Service.]

Washington, D. C., Nov. 12.—The senate judiciary committee, headed by Sen. Frederick Van Nuys [D., Ind.], next week will begin study of a plan to investigate the entire liquor industry of the nation "in all its phases."

Sen. James G. Scrugham [D., Nev.] introduced a resolution today to bring about the investigation. It was sent to the judiciary committee, and Sen. Van Nuys predicted its approval, adding he looked for a "very thoro investigation of the whole business."

Gives It Wide Powers.

"It appears large stocks of liquor are being held off the market for some reason—possibly because of OPA price ceilings—and the supply and price situation has reached the point where it is an invitation to return to the old bootlegging days," Scrugham said.

Under the terms of the Scrugham resolution the judiciary committee or a subcommittee of it would be directed to "study and investigate the business practices and operations of the alcoholic beverage industry in all its phases, including any matters relating to the production, importation, distribution, purchase, or sale of whisky, gin, rum, brandy, or any other distilled spirits, or wine or malt beverages."

The committee would be directed to recommend "necessary legislation."

Other Items in Study.

Sen. Van Nuys said one item which will receive particular stress is the extent to which small distilleries and wineries are being bought up by larger companies, along with their inventories. This practice, Van Nuys said, appears to be creating signs of dangerous controls of supplies.

Other items on which Van Nuys said stress will be placed if the resolution is approved, include:

Identities of stockholders holding larger blocks of stock in distilleries, etc. [He indicated that "larger" stock holders would include those with 500 shares or more.]

Annual profits and losses; production since 1933; formulae of the various brands; volume of annual sales of the various brands, and sales to states with state liquor stores.

Sales to wholesalers; prices by year of various brands and grades [including list prices, rebates, free list, transportation costs, taxes, etc.]; advertising costs; extent to which neutral spirits are being used to pad out brand name liquor.

STREET CAR JUMPS TRACKS.

Street car traffic at Chicago and California avenues was tied up for 30 minutes yesterday morning when a north bound car ran off the tracks.

CHINESE OPEN DRIVE TO REWIN RICE BOWL; PERIL JAPS AT ICHANG

CHUNGKING, China, Nov. 12 (AP).—The Chinese high command tonight announced it had launched a counter-offensive in central China after falling back for 12 days according to plan before 30,000 Japanese driving thru the "rice bowl" between the Yangtze river and Tungting lake.

The Chinese were said to have broken into the Japanese defense ring around Ichang, farthest point of enemy penetration in central China, in the face of heavy gunfire; taken more than 10 strategic points, inflicted heavy casualties, and captured considerable supplies.

The Chinese also said they were attacking in Hunan, Hupeh, and Kiangsi provinces, named in order from west to east, to the south of the Yangtze, and also to the north of the river.

The Japanese were unable to progress beyond a point south of Itu, a Yangtze port 25 miles below Ichang. Many of the invaders were killed in a trap in the mountains south of the Yangtze, which they reached after thei sweep thru the rice bowl.

SEN. LUCAS ASKS FUNDS TO REPAIR RIVER DAMAGES

[Chicago Tribune Press Service.]

Washington, D. C., Nov. 12.—Senator Scott W. Lucas [D., Ill.] today introduced legislation providing funds to compensate certain drainage districts on the Illinois river for damages suffered in construction of dams in the Mississippi and Illinois rivers. The legislation was in the form of an amendment to the deficiency appropriation bill now pending before the senate committee on appropriations.

Payment of the damages was authorized by H. R. 3029, which recently became a law. It passed the house on Oct. 4, 1943, and Sen. Lucas called it up for senate consideration on Oct. 14.

Sen. Lucas' amendment appropriates a total of $303,500 to pay damages to the Nutwood, the Eldred, the Spankey, the Keach, the Hartwell, the Hillview, the Big Swan, the Scott county, and the East Peoria drainage districts.

DENIES SPANISH 'BLUE DIVISION' JOINS GERMANS

Washington, D. C., Nov. 12 (AP).—The Spanish embassy said today it had been authorized by its government to deny categorically reports that Spain's "Blue division," withdrawn from the Russian front, was joining the German army.

"There is no truth at all," said the statement, "in the reports recently published in some papers about Generalissimo Franco having sent a letter to every member of the 'Blue division' urging them to join the German army." Not one member has joined, the statement added.

3,518 Back in Spain.

SAN SEBASTIAN, Spain, Nov. 12 (AP).—A group of 777 "Blue Legionnaires" from the division of Spaniards fighting with the Germans on the Russian front, arrived here today from Germany, making a total of 3,518 returned since Sept. 29.

U. S. LIBERATORS RAID AIR BASES IN BURMA; BAG 3 ENEMY PLANES

NEW DELHI, India, Nov. 12 (AP).—American air force headquarters today announced a raid by Liberator bombers on the Heho airdrome in Burma. The planes shot down three of the six to 10 enemy fighters which gave battle. Another force of Liberators, Mitchells, and fighter-bombers attacked the Minzu air field.

Yesterday royal air force heavy bombers blasted rail installations at Insein, near Rangoon, and at Prome.

British fighter planes swept over Japanese communication lines south of Mandalay and Mohawk fighter-bombers attacked enemy positions on the Mayu and Kalemyo areas.

A forward allied air field, presumably near the Burma border, was attacked yesterday by enemy bombers.

Raid on Ceylon Attempted.

COLOMBO, Ceylon, Nov. 12 (AP).—Enemy planes approached Ceylon early today and one was shot down early today and one was shot down. No bombs were dropped.

VILLAGE BURNED AS LITHUANIANS DEFY GERMANS

New York, Nov. 12 (AP).—Destruction by the Germans of another village as "punishment" for "illegal activity" was disclosed in reports from the Nazi controled Lithuanian press reaching the office of war information today.

Myliunai in Lithuania, according to the Nazi reports, was burned to the ground by German military authorities Oct. 13 after they had removed its cattle, crops and the villagers who did not resist the measure.

Reports charged that the villagers had supported guerrillas.

15 JAP WARSHIPS BLASTED IN BIG RAID ON RABAUL

Cruiser and 2 Destroyers Sunk by Bombs.

[Continued from first page.]

seen recently moving the 800 miles from the big Japanese base of Truk to replace others sunk and damaged.

Find 8 Warships Left.

Reconnaissance on Friday—the day after the raid—showed the number of warships at Rabaul had been reduced to eight. There was a possibility that some might have been withdrawn to the area of Kavieng, New Ireland, but in any event Rabaul's effectiveness as a base against the allied offensive in the northern Solomons has been impaired seriously.

Reconnaissance also brought out that Japanese aircraft strength, which was approaching 300 before this latest assault, had been considerably reduced the following day.

There was no change in the situation on Bougainville, where United States marines and army troops have secured a firm beachhead at Empress Augusta bay, 260 miles southeast of Rabaul. Japanese positions near the beachhead took an aerial pounding, and allied planes continued to render Bougainville's air fields inoperative.

Issues Special Statement.

In a special statement, Gen. MacArthur's spokesman said that the "greater part of the Japanese air effort now apparently is being used to support the situation on his Wewak-Rabaul front."

Wewak is on northeastern New Guinea, about 300 miles up the coast from Huon peninsula, where MacArthur's ground forces hold positions only 70 miles from the west tip of New Britain. Rabaul is on New Britain's northeastern tip.

Discussing the air situation from the Japanese standpoint, MacArthur's spokesman explained:

"With his intermediate island bases, he can fly even his fighter types from the empire itself to this front in four days. By this means, it is possible for him to fly in from 100 to 150 planes a day.

Enemy Maintains Strength.

"In spite of his heavy losses, much of which resulted from initial surprise of his planes on the ground, he is able to continuously maintain the strength of his air forces [at Wewak and Rabaul].

"Little or no pressure is being exerted on him from other fronts, which enables him to concentrate his air forces here."

The raid on Rabaul was significant for the increasing use of aircraft carriers in that sector.

On Nov. 5 navy planes taking off from carriers joined with MacArthur's army land based planes in sinking a heavy cruiser, damaging five heavy cruisers, two light cruisers, and two destroyers at Rabaul.

A One Sided Victory.

Washington, D. C., Nov. 12 (AP).—A one sided victory by an American aircraft carrier against four groups of attacking Japanese planes was recounted by a navy spokesman today as the nearest approach to any real naval action in the South Pacific recently.

He told of the incident, in which a "large percentage" of the attacking torpedo bombers and bombers was shot down and "not a dent" made in the big carrier. He said that Japanese claims of a naval victory in that area are "completely cockeyed" and fantastic.

The spokesman said the allies have achieved "telling mastery of air, surface, and underwater" activities in all areas.

Warships Seek Action.

"There is no question of domination in the Solomons, the Mediterranean, over Germany and France, the English channel and Great Britain, and the united nations, as represented by Russia, dominate the air on the Russian front," he said.

On the surface, he said, naval vessels all over the Atlantic, Mediterranean, and Pacific are seeking action but "finding very few enemies to fight."

Asked about reports that a Japanese fleet might be en route to the Solomons Islands, he said such reports were wrong.

"We have given them abundant chances to come out and fight and they have declined," the spokesman said.

Battling "In Our Favor."

In the air fighting against Japan, the spokesman said, the battling in the northern Solomons continues to "go all in our favor." He disclosed that a United States carrier task force which severely damaged a Japanese cruiser and destroyer group off Rabaul Nov. 6 was under command of Rear Adm. E. C. Sherman, Port Huron, Mich.

Turning to the anti-submarine battle in the Atlantic, he said that of the 60 German submarines destroyed in August, September, and October, 27 were sent down by United States forces and the remainder by British and Canadian units.

Of the 27 credited to United States forces, he said, 21 were accounted for by carrier-based aircraft. Destroyers sank two, and the others were credited as follows: Long range patrol planes, one; a surface ship-carrier plane team, one; army aircraft, one, and a combined army-navy air team, one.

General's Office in New Guinea

[Acme photo: By Frank Prist Jr. for war picture pool.]

Brig. Gen. Hanford MacNider in front of grass hut which is his headquarters in New Guinea. Gen. MacNider, who led American troops in the battle of Buna, is now commander of the combined operations service command, which directs ports, supply troops, and installations on the island.

YOUTHFUL GANG ASSAULTS VETS OF PACIFIC WAR

Los Angeles, Cal., Nov. 12 [Special].—Two marine veterans of Guadalcanal were waylaid and one was brutally beaten in Pasadena early today by a gang of youths who told them "We don't like the looks of your uniforms."

The marines were Privates Harvey Swarner and Chester Kowalski, both of whom were recently released from the naval hospital at Roosevelt base, Terminal Island.

Kowalski told police they were out walking when an automobile pulled up alongside them. Four youths jumped out as one of them shouted, "Let's get them. I don't like their uniforms." While one of the gang held Kowalski at bay with a gun, the others beat Swarner. Then they fled.

A short time later Pasadena police arrested four youths and booked them on suspicion of assault with a deadly weapon.

One More Sgt. Jantzen; Make It 5,201 Situps

Denver, Colo., Nov. 12 (AP).—If you have a weak back, perhaps you shouldn't read this. Staff Sgt. Gene Jantzen, physical training instructor at the Lincoln [Neb.] air base, is officially credited by the army air forces western technical training command headquarters in Denver with performing 5,200 sit-ups in 4 hours 50 minutes. Two dozen in succession are considered plenty for the average man.

A SQUEEZE PLAY BY PARATROOPS WIPES OUT JAPS

VELLA LAVELLA, Solomons, Nov. 5 [Delayed]—(AP).—Seated on a box in a navy hospital, Pfc. F. J. Fagone, marine paratrooper from Brooklyn, N. Y., today told how sea borne paratroopers raided Choiseul and harassed 3,000 Japanese as a prelude to the Nov. 1 invasion of Bougainville in the northern Solomons.

"We must have killed three or four hundred Japs and raised hell with their camps," said Fagone, still a bit shaken from the concussion of an explosion.

The paratroopers landed Oct. 27 and withdrew Nov. 3 with only 14 killed and 22 wounded, Fagone said. [The paratroop commander set the marine loss at 9 killed and 16 wounded against 143 Japanese killed.]

Work a Squeeze Play.

"We landed in Higgins boats without opposition," said Fagone. "We divided. Two companies worked a squeeze play on 300 Japs in the Sangigai camp south of Choiseul.

"We trapped them between the sea and the hills, driving them back against our boys in the hills who slaughtered them. I think we killed almost all of them.

"They were imperial marines and very well supplied. They had good food, weapons, and medical supplies. It was a tough night fight but we finished them off at dawn and wiped out the camp."

Later another contingent drove north, wiped out several enemy outposts and set up weapons off Japanese bases on Mandell and Guppy Islands, several hundred yards from shore.

Attack Marines at Cape.

"We hammered hell out of them for 25 minutes," Fagone said. "I think we must have killed a lot of them and wrecked a lot of equipment. They answered with machine gun fire but it wasn't effective.

"We pulled out down the coast to a rendezvous with the Higgins boats about twilight. But some Japs cut in behind us and attacked us at the Cape of Warrior river.

"Three of us tried to swim the river to locate the Higgins boats, but they drove us back with machine guns. One was killed.

"By this time the boys had driven the Japs back and the beach was fairly clear when the Higgins boats found us. Boy, were we glad to see them."

Use Razors to Kill Japs.

GUADALCANAL, Nov. 12 (AP).—A battalion of marines and that perennial puzzle—what to do with old razor blades—got together in the swampy jungles of Choiseul Island in the northern Solomons.

The solution turned out to be typically marinish—they used the pesky things to kill Japs.

"It sounds kind of inhuman,' said Lt. Col. Victor Krulak, Washington, D. C., commander of the marine parachute battalion, "and I suppose the Japs will hate me for it. But they had the annoying habit of whizzing up these jungle trees like monkeys whenever opposed, and then turning into snipers.

"So we went along the trails, pretending to be Jap patrols looking for good climbing trees. In the bark of these trees we stuck a lot of razor blades fairly high up.

"Then when the Japs came up these trails we opposed them, and they would run up the trees about 10 feet, then drop suddenly, and while they were looking at their hands some one would shoot them."

Decorates Commander.

ADVANCED SOUTH PACIFIC HDQ., Nov. 10 [Delayed]—(AP).—Adm. William F. Halsey presented the navy cross today to Lt. Col. Victor H. Krulak, commander of marine paratroopers who landed on Choiseul Island in the Solomons Oct. 27. The citation said that altho "wounded in action Krulak repeatedly refused to relinquish command and continued to lead the battalion with skill and determination" against superior forces. The wound, from an explosive bullet, injured Krulak slightly in the right arm and cheek.

2 CHICAGO OFFICERS SLATED TO BECOME BRIGADIER GENERALS

Washington, D. C., Nov. 12 (AP).—President Roosevelt today sent to the senate the nominations of nine officers of the army to be given the temporary rank of major general and 36 to be brigadier generals. Four navy officers were nominated for promotions.

Col. John F. Davis

Brigadier generals nominated for the rank of major general included William W. Eagles, Albion, Ind.

Colonels nominated to be brigadier generals included Charles W. Sullivan, Chicago; Ray T. Maddocks, Silver City, Ia.; John F. Davis, chief of staff, 6th service command, Chicago; Alden R. Crawford, Mount Sterling, Ill.; Donald F. Stace, Grand Rapids, Mich., and Orval R. Cook, Rockville, Ind.

Navy captains nominated to be rear admirals included Clarence E. Olsen, 238 Ridgeland avenue, Waukegan, Ill.

SHOP OWNER ROBBED.

A well dressed man entered the dry goods store at 1138 Webster avenue last night and robbed Mrs. Frances Gilardi, part owner, of $75.

WITNESSES RAP DRUGS PEDDLED BY DR. FERNEL

Several witnesses in the federal District court of Judge Philip L. Sullivan testified yesterday that they received no benefit from sundry drugs and medicine peddled by Dr. Jean Paul Fernel, former plastic surgeon, who is on trial on charges of violating food and drug regulations.

One woman said she ordered two boxes of "Breasts of Youth" capsules from Dr. Fernel, and that, after taking 200 capsules, she decided they were doing her no good and therefore discontinued the treatment.

MANDEL'S

He'll Like a Warm Sweater

Choose from our wonderful selection of styles and famous makes; coat styles, slip-ons, worsteds, sleeveless; made by McGregor, Briar Club, and Brentwood in every wanted color and mixture. Sizes 36 to 46.................. $5.95

Men's Sportswear—Second Floor—Wabash

Mandel Brothers

Sparkling Holiday Fashions FOR DRESS-UP OR TO GIVE FOR CHRISTMAS

MANDEL'S

Armed for Conquest

With VAN RAALTE Gloves

You're armed for conquest, utterly alluring in your formal "Gay Twenties" . . . luxurious rayon jersey slipons by Van Raalte. Have them for the holidays ahead, for Christmas gifts. Red, green, black, white $2

Mail and Phone Orders Filled

Gloves—First Floor—State

First on Your Gift List

Beautiful Fur Scarfs, $55

Blended Hudson Bay Sables.............Per Skin $55
Dyed Asiatic Sable Scarfs.............Per Skin $55
3 Skin Dyed Stone Marten Scarfs.....Complete $55
2 Skin Natural Stone Marten Scarfs.....Complete $55
3 Skin Natural Wild Mink Scarfs ....Complete $55
2 Skin Natural Wild Mink Scarfs ....Complete $55
3 Skin Dyed Mountain Sable Bassarisk ....Complete $55
8 Skin Sable Dyed Russian Squirrel Scarfs.....Complete $55
2 Skin Dyed Stone Marten Scarfs ....Complete $55
Natural Silver Fox Scarfs.............Per Skin $55
Natural Stone Marten Scarfs.............Per Skin $55

Fur Scarfs—Fifth Floor—State

Silver Fox $55 Per Skin

3-Skin Sable-Dyed Stone Marten, Complete, $55

Jaunty Pill Box

Adds a Gay Note

Flirtatiously perches down on your eyebrows—the attractive lattice back ends in a bow. Black or brown felt $6.95

Millinery Salon—Fifth Floor—State

Shining Sequin Bands

On a Black Date Dress

Sparkling sequins to put you (and your escort) in a gay holiday mood. Dazzling date dress in slim black rayon crepe. Cleverly designed two-piece style. 12 to 20.. $17.95

The Pin Money Dress Shop—Fourth Floor—Wabash

Hickory's Suede-Tex

New . . . sleek as a whistle made-to-order magic for you! Suede-Tex, skillfully styled of knitted, run-proof tricot, s-t-r-e-t-c-h-e-s for comfort, holds its shape, won't ride up, can't slide down. Preshrunk; launders like a hanky. In panties or girdles. Each $3.95

Hickory Perma-lift rayon satin bra $1.25

Other Hickory Perma-lift Bras ....$1.25 to $2.50

Hickory Shop—Third Floor—Wabash

For Jr. Chicagoans

Casual Dress—Winter version of an old favorite. In heavy winter rayon gabardine with jewel-studded belt. Blue, aqua, beige, melon. Sizes 9 to 15........ $12.95

Swashbuckling Wool Coat—Stunning metal rope buttons, casual lines make this perfect for gay young figures. All wool with a kitten-soft finish, warmly interlined. Black and a few high shades. Sizes 9 to 15........ $45

Jr. Chicagoan Shop—Fourth Floor—State

Dress-Up Bow Dress

For Pre-Holiday Parties

A slim sheath of a dress, softly gathered in the front, and fastened smoothly with a—zip fastener. Of wool, rayon and rabbit's hair. Purple, red, aqua, blue, gold. 12 to 18........ $12.95

Call State 1500 or Mail Your Order

The Pin Money Dress Shop—Fourth Floor—Wabash

Mandel Brothers

G.O.P. TO MEET IN CITY JAN. 10 ON CONVENTION

1944 Session Probably Will Be Held Here.

BY ARTHUR SEARS HENNING

[Chicago Tribune Press Service.]

Washington, D. C., Nov. 12.—Chairman Harrison E. Spangler today called the Republican national committee to meet in Chicago at the Stevens hotel Jan. 10 and 11 for the purpose of fixing the time and place of holding the 1944 Republican national convention.

In addition to the 106 national committeemen and committeewomen, Mr. Spangler invited the 96 state chairmen and vice chairmen to meet with the national committee.

Mr. Spangler has been devoting much attention to developing a closely knit organization of the national and state committees and further steps in this direction will be taken at the Chicago meeting.

June Conclave Probable.

The national committee presumably will select Chicago for the site of the national convention, which probably will be held in June. Joseph B. Eastman, director of defense transportation, has requested that both the Republican and Democratic conventions be held at a centrally located place in order to conserve transportation facilities.

Chicago enjoys a natural preference not only because it is the transportation hub of the country but also because it possesses hotel facilities superior to any city except New York, which is disqualified by location.

It was these considerations that impelled Mr. Spangler to call the national committee to meet in Chicago. Hitherto the national committee meeting to arrange for the national convention invariably has been held in Washington. The Democratic national committee will meet for the same purpose in January, probably in Chicago or some other midwestern city.

Other Cities to Make Bids.

Other cities will make bids for both conventions. Atlantic City, N. J., and Detroit, Mich., have made inquiries about the Republican meeting; St. Louis, Mo., and Los Angeles, Cal., about the Democratic, while Philadelphia, Pa., and Cleveland, O., are angling for both meetings.

Philadelphia has made a tentative bid for $100,000 for the Democratic convention. That city put up $150,000 for the Republican conclave of 1940, while Chicago raised $200,000 for the Democratic meeting that year.

Business interests in Chicago are reported to be somewhat lukewarm toward raising a large fund for either convention, inasmuch as there already are more local customers than there are goods to sell and, therefore, no reason for attracting more customers, whom the railroads could not carry anyway. Local political organizations, however, will be expected to contribute heavily to the financing of the conventions.

Brief Race Rejected.

Frank C. Walker, Democratic national chairman, several months ago sought to induce the Republicans to agree to the holding of the conventions in September in order to shorten the Presidential campaign. The Republicans declined to accede, making the point that with the Democrats planning to renominate Mr. Roosevelt for a fourth term it is to their advantage and the disadvantage of the Republicans to have a short campaign.

They said the President could not be known better than he already is and has virtually made his campaign to succeed himself. The Republican candidate, on the other hand, may be one considerably less known who will require time to place himself and his views adequately before the electorate.

For such reasons the Republicans probably will meet in June and the Democrats in July.

18 Primaries to Test Stand.

By the time the national conventions are held there will have been 18 primaries in which the sentiment for and against the Presidential candidates will have been tested. The first will be March 14 in New Hampshire. As there will be a psychological value accruing to victory in the first primary, there will be a spirited contest in New Hampshire. Wendell Willkie recently spent some time in that state wooing Republican leaders. He is reported to have made little headway. Sen. Styles Bridges, whom Willkie did not aid in his reëlection fight last year, is reputed to be cool to the Willkie candidacy. The delegates probably will be unpledged or committed to Bridges as a favorite son.

The other primaries before the conventions will be Wisconsin and New York April 4, Illinois and Nebraska April 11, Massachusetts and Pennsylvania April 25, Maryland May 1, Alabama, Florida, California, and South Dakota May 2, West Virginia and Ohio May 9, New Jersey May 16, Oregon May 19, Arkansas two months before the national conventions, and Georgia on a date fixed by the state committee.

CITY CALLED BEST SITE.

Mayor Kelly, Democratic national committeeman for Illinois, and Werner W. Schroeder, who serves the Republican party in a similar capacity, said yesterday they know of no present efforts to raise money to bring the 1944 conventions to Chicago.

Leaders of both parties here believe that under war conditions Chicago is perhaps the only city which could accommodate the conventions.

For Service WOODSTOCK TYPEWRITER

SMILIN' JACK

TERRY

WILLKIE TELLS WISCONSIN G. O. P. HE 'WANTS' THEM

Says He's Crusader, Like Churchill.

Madison, Wis., Nov. 12 [Special].—Altho he spent two days in Madison wooing Wisconsin Republican leaders and expounding his ambitions to be President, Wendell Willkie tonight departed without having brought together a campaign organization. His followers explained a Willkie slate "would come later."

John E. Dickinson, West Bend, instrumental in bringing the defeated 1940 Republican Presidential candidate to the Badger state, said: "We did not effect a Willkie organization. That will have to come at another time."

Dickinson said creation of a Willkie slate for the Wisconsin primary next year "prabably would come within two or three days after Mr. Willkie completes his state visit."

Tonight Willkie spoke before an audience of 500 in West Bend, where he described himself as an American of German descent speaking to Americans of German descent. He will spend the week-end in Milwaukee.

Makes Whirlwind Tour.

The one-time Presidential nominee made a whirlwind tour of Columbia and Dane counties Thursday and Friday. At Portage, he told 200 persons international coöperation would halt wars. In Madison, he met with G. O. P. legislators, party leaders, Republican women, and a select group of "invited guests"—many of them old-time Democrats—at the executive mansion of acting Gov. Walter S. Goodland and Mrs. Goodland.

Willkie also encountered former Republican Gov. Fred R. Zimmerman of Milwaukee. Zimmerman, now secretary of state, recently asserted Willkie was an "uninvited guest to Wisconsin."

"Hello, Mr. Zimmerman," Willkie said, when introduced to the Milwaukeean, "good luck."

"Welcome to Wisconsin," Zimmerman offered. Back in his office, Zimmerman added, "what did he mean, good luck? He knows I'm a Dewey man."

Confident of Indorsement.

Willkie, on his Wisconsin fence building tour, told newspaper men at a press conference he was "confident" of Republican party convention indorsement. At a luncheon meeting, he bid for the support of Badger state "liberals."

Willkie's principal address here was given before 400 Republican men and women. He praised himself as a crusader for international coöperation, emphasized Republicans must forget a "negative" view on world fellowship, and sought indorsement of state liberals. He criticized United States Sen. Robert M. La Follette [Prog., Wis.] for failing to support the Moscow pact.

Hits La Follette Views.

La Follette's nationalist views, Willkie said, would bar "world peace, economic security, and prosperity." He said he did not think the senator's views were representative of Wisconsin.

"One of only six senators refusing to vote for the Moscow pact came from this state," Willkie said. "Let's develop an affirmative policy, and have the courage not to let other people do our thinking. I have the courage to do my own thinking. I don't allow somebody else to think for me. I've got more sense that that."

PHONE GIRLS GO OUT ON STRIKE AT DE KALB, ILL.

De Kalb, Ill., Nov. 12 [Special].—More than a score of telephone operators employed by the De Kalb-Ogle Telephone company struck at 10:30 a. m. today, leaving De Kalb without local telephone service except for emergency calls, and paralyzing long distance traffic to Kingston, Malta, Maple Park, and Sycamore.

F. L. Eby, manager of the company's De Kalb office, said he understood the striking workers were members of an affiliate of the International Brotherhood of Electrical Workers, an AFL union, but that they had presented no demands to him.

He said five girls remained at work, and that they were handling emergency calls to and from the police station, hospitals, and doctors' offices. There are 3,500 telephones in De Kalb.

The strikers, reported to have been receiving 32 and 34 cents an hour, are said to be seeking higher pay.

MOTHER JAILED IN FLAG SALUTE CASE IS FREED

Mrs. Hiram S. Blake, 205 McClellan street, Michigan City, Ind., a member of Jehovah's Witnesses, was released from the La Porte county jail yesterday after serving 10 days of a 30 day sentence imposed in 1942 for refusing to require her two young daughters to salute the flag in school.

She was released after Victor Schmidt of Cincinnati, O., attorney for the sect, filed a writ of coram nobis with Judge Robert S. Baker in La Porte county Superior court, and Deputy Prosecutor Robert T. Wilson moved to dismiss the original charge against her.

Subsequent to her conviction, the United States Supreme court ruled that compulsory flag salute laws are unconstitutional.

DRY PARTY PICKS AN ATTORNEY TO HEAD 1944 TICKET

Indianapolis, Ind., Nov. 12 (AP).—The National Prohibition party today nominated Claude A. Watson, 58 years old, Los Angeles attorney, as its candidate for President at the 1944 election.

Watson defeated the Rev. Samuel A. Morris of San Antonio, Tex., 131 to 31, as the party's national convention came to a close.

F. C. Carrier of Takoma Park, Md., was nominated for vice president.

CHARGES OPA IS EVADING GRADE LABELING VETO

Senator Warns of Illegal Orders.

BY JOHNSON KANADY.

[Chicago Tribune Press Service.]

Washington, D. C., Nov. 12—Sen. Walter F. George [D., Ga.] charged today that the office of price administration is deliberately flouting the edict of congress that grade labeling of products shall not be required.

In a short but fiery speech on the floor of the senate, George warned OPA Administrator Chester Bowles to rid himself of men "who constantly seek by one device or another to evade the plain intent and purpose of price control legislation," and added that legislation to correct the practice shortly will be introduced.

Ruling on Pine Boards.

Railing against "un-American practices of enforcement" and "blanket orders," Sen. George told of a recent OPA ruling which requires shipments of southern pine boards which are not grade labeled to be inspected by inspectors or agencies approved by the OPA.

The order was issued, George said, to stop the alleged practice by some lumber operators of "upgrading" their lumber—for example selling No. 2 common and No. 1 common at a differential of about $3 per thousand board feet—and thus evading price ceilings.

George said the practice was a bad one, but attacked the OPA's method of remedying it.

"The OPA has a force of more than 3,000 men and women," he said. "If it cannot enforce its decrees in a case of this kind without issuing an order applicable to the whole industry in an entire section of the country, then the OPA ought to be abandoned; it ought to be abandoned now so far as this sort of function is concerned.

Calls Purpose Evasion.

"One cannot escape the strong suspicion—even more than a suspicion—that the real purpose of this order is to evade the act which was approved by the President of the United States on July 16, 1943.

"The chiselers and those who are disposed to resort to illegal devices are not confined to the lumber producers of the southern states. . . . They may be found in the OPA organization itself."

Sen. George also charged the OPA seeks to enter the field of economics "and undertake to limit profits." The matter should be brought to the attention of the country, along with other practices of the legal staff of the OPA, he said.

RAISE PRICE CEILING ON VEGETABLES AND ORANGES; EGGS DOWN

Higher price ceilings on Florida and Texas oranges and on six vegetables, effective tomorrow for the coming week, were authorized yesterday by the metropolitan office of price administration. Eggs were reduced 1 and 2 cents a dozen. Changes authorized were:

Oranges, up 1 cent a pound; green beans, up 3 cents a pound; wax beans, up 1 cent; carrots, up 1 cent a bunch; dry, medium onions, up 1 cent a pound; Washington spinach, up 2 cents a pound; home grown varieties, up 4 cents; California tomatoes, up 3 and 4 cents a pound; hothouse, up 2 cents; jumbo eggs, down 2 cents a dozen; all other sizes, down 1 cent.

URGES STATES TO ACT ON SOLDIER VOTE MEASURES

[Chicago Tribune Press Service.]

Washington, D. C., Nov. 12.—Rep. John E. Rankin [D., Miss.] introduced a house resolution today directing the federal government to assist the various states in distributing and collecting absentee ballots of men in uniform in the 1944 elections.

The measure, offered as a substitute for pending bills to set up federal machinery to supervise soldiers' voting, urges the states to enact appropriate absentee voting laws. It directs the army and navy to coöperate in getting the ballots to the men and collecting them and provides for free air mail postage.

THREE TEAR GAS BANDITS BALKED IN $6,000 HOLDUP

Three masked men who attempted to hold up the Archer-Cicero currency exchange at 5563 Archer avenue yesterday, pushed a hose thru the slot in the money cage and fired tear gas in the faces of the owner and a woman clerk, but fled empty handed when the owner, Michael Grovanelli, called police. About $6,000 in currency was in the cage.

Mrs. Frank Murda, 35, of 5421 South Mulligan street, a clerk, was treated for burns of the eyes and throat caused by the gas.

Grovanelli, who lives at 3201 South Pulaski road, told police one of the bandits carried a machine gun and another a small tank of gas with a hose attached. After Grovanelli slumped to the floor he called police on the telephone and the men, overhearing, fled to a waiting automobile. Two were described as being about 30 years old and wearing gray hats and coats.

LAY PLANT FIRE TO OVERHEATED WOOD BENDER

Fire in a veneer drum factory of the Seymour & Peck company, at 921 West 20th place, early yesterday may have been caused by an overheated wood bending machine, according to Earle Downes, assistant corporation counsel in charge of fire investigations. Damage was estimated by Fire Commissioner Michael J. Corrigan at $150,000.

The fire destroyed the one story assembly plant, a connected five story warehouse, and threatened near-by frame houses.

OPA SUSPENDS FIRM; DEMANDS HEAVY DAMAGES

W. M. McFarland, office of price administration hearing commissioner, yesterday ordered Anichini Brothers, retail and wholesale provision firm at 549 North Wells street, to pay to the United States treasury damages estimated between $2,000 and $3,000 and suspended the firm from business for four days following a hearing on alleged OPA violations.

OPA Atty. Robert B. Johnstone estimated the amount of damages as representing the overcharges collected by the firm from Jan. 1 to Aug. 23, plus double the overcharges collected since that date, on which, he said, the Anichinis were warned they were violating the regulations.

He said they had applied for and obtained a retailer's registration, instead of a wholesaler's, and had sold food to a score of restaurants at near retail prices. An additional 26 day suspension was stayed pending an audit of the firm's books and future compliance.

W-A-N-T-E-D
5 & 7
PASSENGER CARS
CASH AT ONCE
D-A-W-E-S
ALL PHONES VICTORY 0909

SATISFACTION GUARANTEED

Brucewood
TRAMP-ALONG CLASSICS
of brown or black gabardine
$8.95
"Easy" is certainly the word for these shoes . . their smart style makes them easy to look at . . their flexibility makes them easy to wear . . their long wearing quality makes them easy on your shoe budget
Other Tramp-along shoes, $6.95 to $12.95—7th floor
MAURICE L ROTHSCHILD
State at Jackson

SATISFACTION GUARANTEED

Brook-haven
ALL WOOL "PREP" SUITS
of tweeds & cheviots
$22.50
Our sign poster above always hits the nail on the head when it comes to clothes . . he chooses Brook-haven prep suits for their all wool wearing power . . their smart university style and their good looking overplaid and herring-bone patterns
Sizes 12 to 18 in browns, tans, blues and gray—3rd floor
MAURICE L ROTHSCHILD
State at Jackson

SPEED CHRISTMAS SHOPPING—JUST SAY "CHARGE IT"

Fur Hidden Under All Wool Shetland
$35
Tailored masterpiece with distinction in every line. In brown, green, red, black it has a button-in fur lining. You'll find leather linings in this price group, also. Sizes 10-18.
Buying right, you buy less!
Coats—Third Floor, South
GOLDBLATT'S State Street

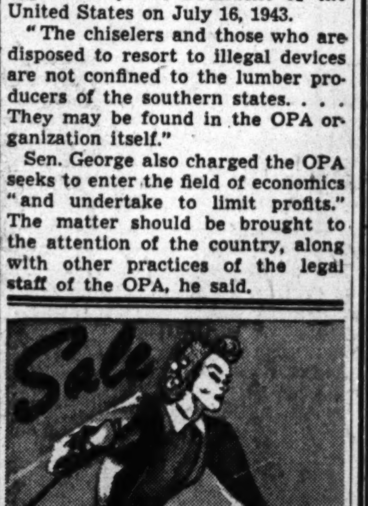

Few-of-a-Kind!
Values to $19.95
$9.95
A limited group of good looking, two-piece Ski Suits, reduced only because of incomplete size ranges. Slightly shopworn. Loop store only.
Wool Gabardine Ski Suits
$16.95 up
New advance two-piece styles. Many with deep pile linings. Zipper and button types. Smart colors and combinations. All sizes.
SKI CAPS..............$1.00
SKI SOX...............$1.50
SKI MITTENS...........$1.00
SKI TIGHTS............$1.50
SKI SWEATERS..........$4.95
SKI SHIRTS............$4.95
SKI BOOTS.............$5.95
SKI JACKETS...........$9.95
Phone Orders—WEBster 2172
BAILEY'S
25 W. VAN BUREN ST.
Loop Store Open Evenings Till 9 and Sundays Till 5 P. M.
827 DAVIS ST., EVANSTON
103 N. MARION, OAK PARK
201 S. Main St., Rockford, Ill.

"Wheaties" and "Breakfast of Champions" are registered trade marks of General Mills, Inc.

"This ought to be good. Butch ate so many Wheaties this morning he'll probably clean up on his old man!"

It's a wise father who reaches for the Wheaties. Once a champion, always a champion—and that means matching Junior bowlful for bowlful at "Breakfast of Champions" eating.

The Neighbors By George Clark

"I can understand your wanting some time off to get married, Miss Smith, but must you have the whole day off?"

MARIGNY DEFIES JURY EDICT THAT HE BE DEPORTED

'I'm Staying in Nassau,' He Says with a Shrug.

(Picture on back page.)

NASSAU, Bahamas, Nov. 12 (AP) Alfred de Marigny today quietly defied the jury which recommended that he be deported from this British colony when it cleared him of the charge that he murdered his pretty wife's father, Harry Oakes.

"I'm staying in Nassau," he said with a shrug of his shoulders to reporters who had written about his 22 day trial in the Bahamas Supreme court.

With him as he talked at his Victoria avenue cottage was his 19 year old wife, Nancy, radiant with happiness on the first day of freedom her husband has known since he was arrested July 9.

Appearing rested and dapper in sports clothes, De Marigny was thoroly enjoying himself. Sheafs of congratulatory cablegrams came to him during the day and he was acclaimed by crowds on the streets.

He showed no sign of worry about the jury's deportation suggestion.

Some one mentioned a report that his friends were planning a petition protesting the recommendation and "Freddie" shrugged and said:

"You'll have to ask my friends about that."

Plans Fishing Trip with Wife.

He said he planned to go for a sail in his star class sailboat today and go "fishing next week at Exuma Cays with my wife."

De Marigny said he was "tried 10 per cent for killing Sir Harry Oakes and 90 per cent for marrying his daughter." He said his trial was boring, but "it got me out of jail each day—and jail is no place to go, my friends. I never felt that I was on trial at any time. I felt objective, as tho I were there as a witness."

De Marigny said the Oakes slaying "has 20 or 30 angles. It could have been for blackmail, or for many things. None was investigated. When I was arrested the case was closed."

The talk turned again to the deportation recommendation and he was asked if he might voluntarily act upon it.

"I have a lawyer to take care of my affairs," De Marigny said. "I'd stay in Nassau. Definitely."

Asked about the dramatic moment when the door to freedom was open to him, he said:

"I expected it. It was the obvious verdict. I wasn't worried at any time. I had a very fair trial. The jury did the best it could under the circumstances. It was very satisfactory."

Deportation Up to Council.

Attorneys said the deportation proposal has no legal standing, but will be reported to the royal governor of the Bahamas, Edward Windsor, and his council of eight. A spokesman for Windsor said, however, the matter of deportation would be entirely in the hands of the council and that the governor would merely cast his vote as a member. Windsor now is in New York.

Members of the council include three principals of the trial: Atty. Gen. Eric Hallinan who led the prosecution; Godfrey Higgs, chief defense attorney, and Harold G. Christie, close friend of the slain baronet who discovered his burned and beaten body when he went to awaken him for breakfast July 8.

There was no comment on the verdict from crown officials.

Altho the torch slaying of Oakes is no nearer a solution now than it was when his body was found, Prosecutor Hallinan when asked whether a new investigation would be started said: "Nothing as far as I'm concerned. It's completely closed; call it a day." Police Commissioner Frederick Lancaster echoed his statement.

Adopts 4 Children

[TRIBUNE Photo.]

Alex John Kulevich and his new son and daughters.

Alex John Kulevich, 25 years old, a machine operator who lives at 5915 South Wolcott avenue, likes children, he explained yesterday when he went before Judge Edmund K. Jarecki in County court and adopted the four that were born to his wife, Anna, by a former marriage. The children's father is dead. Those adopted and given Kulevich's name are James, 11; Elizabeth, 9; Mary Lou, 8, and Carol Ann, 5.

MATES WELCOME RUNAWAYS, THEN FBI SPOILS ALL

Seize Parents of 8 on Several Charges.

If the federal bureau of investigation hadn't stepped in yesterday all might have ended well for a Hammond couple, infatuated with each other, who ran away last March from their lawful mates and eight children.

The husband and wife who had been abandoned sent their runaway mates train fare from St. Louis and notes that all would be forgiven if they came back home. They returned, but reunions in the homes were broken up as agents arrested the couple on charges growing out of their clandestine romance—theft of an auto in California, grand larceny, adultery, and wife and child abandonment.

Charge Mother "Sold" Son.

The woman who ran away is Mrs. Harriett Horton, 29 years old, mother of five, who is accused of "selling" one of her sons to relieve herself of his care. The man is Owen Clark, 33, father of three, who had served 11 years in San Quentin prison for burglary. His wife lives at 627 Hoffman street.

Clark was seized when he got off a bus last Tuesday. Agents missed the bus yesterday, but they arrested Mrs. Horton soon after she returned to the home of her husband, Roy, at 5653 Columbia avenue.

After they disappeared last March, FBI agents said, the couple first traveled to Springfield, O., where, posing as man and wife, they were hired to manage a cafe. They disappeared and were charged with leaving a shortage of $743.

Car Theft Starts FBI Hunt.

They then journeyed to San Francisco and obtained another managerial position, in which they were charged with misappropriating about $275 before they continued their travels in a stolen car, which brought the FBI into the hunt.

The pair pleaded guilty to a charge of taking a stolen car across a state line when they were arraigned yesterday before United States Commissioner Schuyler C. Dwyer, who fixed bail for each at $2,500. They were remanded to custody of the sheriff at Crown Point, Ind., pending grand jury action.

Hammond police reported they were investigating Mrs. Horton's disposal of her youngest child, Robert, about 2 years old. Her husband disputed his paternity and when they separated temporarily she took the boy to Grover Beatty of Linton, Ind., who paid her $50 and agreed legally to adopt the child.

Friend of the Yanks

[The Friend of the Yanks department will answer questions about the draft and military service, both in the daily columns and by mail, if stamped, self-addressed envelopes are sent with the queries.]

D. J. B. asks: "Is there any place that one can get first hand information on dietitian work in the army?"

ANSWER: Yes. The nearest officer procurement district office of the army can give you complete information or, if you wish, you could attend a meeting Tuesday evening, Nov. 16 at 8 p. m., of the Illinois Association of Dietitians at the Stevens hotel. We understand some interesting films and talks about the work of dietitians will be part of the program under army auspices.

E. N. C. asks: "Does a person who is not a citizen need to register for the draft when he becomes 18? If so, and he is inducted, is he automatically given citizenship papers?"

ANSWER: You must register unless you are a "dependent male child" of a foreign diplomat or representative of a foreign government and then application to the nearest draft board must be made for "determination of residence." Aliens entering service may apply thru the adjutant for citizenship after completing about two and one-half months of service.

F. E. T. writes: "I noted the question and answer in your column about a draft board clerk pleading the case of a registrant of the board. Does a chairman of another board have the right to barge in when the board is meeting and ask the privilege of talking on behalf of a registrant whose case is up before the board for consideration? He wanted to make 'his talk off the record' and I insisted that everything said should be 'in the record.' Was I right?"

ANSWER: Not only were you right, but the chairman from the other board should have been thrown out bodily unless he was requested in writing by the board to appear before it.

G. N. asks: "Isn't a baker considered essential and entitled to occupational deferment?"

ANSWER: Activity and occupational bulletin number 6 covering food processing lists the trade as qualifying for deferment but a great deal would depend upon local necessity. The person would have to be an "all around baker."

F. D. P. asks: "Does an enlisted man salute an officer in a railroad station or on the platform? If not, why not?"

ANSWER: No. The salute is not given "under cover" and the platform is considered as part of the station.

NOTE: Yank Norman Trembly has asked us to help him locate Mary Williams in Chicago. He writes: "I lost her address when I was shipped and boy, I'm low!" If the lady will call or write us, we'll give her his address.

[ADVERTISMENT]

Do FALSE TEETH Rock, Slide or Slip?

FASTEETH, an improved powder to be sprinkled on upper or lower plates, holds false teeth more firmly in place. Do not slide, slip or rock. No gummy, gooey, pasty taste or feeling. FASTEETH is alkaline [non-acid]. Does not sour. Checks "plate odor" [denture breath]. Get FASTEETH at any drug store.

How To Relieve Bronchitis

Creomulsion relieves promptly because it goes right to the seat of the trouble to help loosen and expel germ laden phlegm, and aid nature to soothe and heal raw, tender, inflamed bronchial mucous membranes. Tell your druggist to sell you a bottle of Creomulsion with the understanding you must like the way it quickly allays the cough or you are to have your money back.

CREOMULSION
for Coughs, Chest Colds, Bronchitis

Chicago Daily Tribune
THE WORLD'S GREATEST NEWSPAPER
FOUNDED JUNE 10, 1847
12 ** SATURDAY, NOV. 13, 1943.
ENTERED AS SECOND CLASS MATTER MAY 14, 1903, AT THE POSTOFFICE AT CHICAGO, ILL., UNDER ACT OF MARCH 3, 1879.

All unsolicited articles, manuscripts, letters, and pictures sent to The Tribune are sent at the owner's risk, and The Tribune company expressly repudiates any liability or responsibility for their safe custody or return.

The entire and absolute freedom of the press is essential to the preservation of government on the basis of a free constitution. —*Daniel Webster.*

LEND-LEASE ACCOUNTS.

Mr. Roosevelt is required by law to make a quarterly report to congress on the operations of lend-lease. His September accounting carries the subtitle, "Reverse Lend-Lease Operations from the British Commonwealth of Nations." There is little doubt that it was intended to answer the criticisms of the five senators who toured the battle fronts and reported we were being gypped.

It wasn't much of an answer. The senators had said, for example, that a wholly disproportionate share of the petroleum being consumed by the allied armies and navies comes from the wells of this country. Sen. Brewster of Maine reported that 80 per cent of the contribution is ours and only 8 per cent Britain's, and that, at this rate of consumption, our oil resources will be exhausted in 15 years while the British reserves will last for a century. Mr. Roosevelt had nothing to say in direct reply. He could point merely to the fact that we have received a little over a billion dollars' worth of goods and services from the British commonwealth in return for our contribution to them of 6½ billions.

There was little effort to break down the figures for further analysis, but it is clear that we can salvage almost nothing in goods from our contribution while the British will obtain some very considerable permanent improvements from the facilities they have built in their territory for our use. For example, a picture was published in this country some time ago showing a large, modern hospital that had been erected for the American army in an Australian city. That item is charged to reverse lend-lease, but when the war is over Australia will have the hospital and its equipment.

A breakdown of the figures might have thrown light on a good many hidden transactions, such as the one concerning the Icelandic fish catch, mentioned in an obscure note on Oct. 2 in the London Economist. We are spending something like $25,000,000 a year to buy all the product of the Icelandic fisheries, which is then shipped to Britain for sale to consumers by the British government. The deal is probably inexplicable in terms that make sense; it has certainly not been explained in any terms, sensible or otherwise, and it is only by chance that Americans have learned about it.

Mr. Roosevelt's troubles about lend-lease are of his own making. The phrase itself is one of those euphemisms that he invents with great skill to conceal his true intent, which in this instance was to place the whole financial and economic power of our country behind Britain in a war in which we were not engaged when lend-lease was instituted.

The effects of this evasion have been most unfortunate. Our allies have always understood that what they received was not a loan but a gift and accordingly their requisitions have not been checked by any thought of repayment. On the other hand, Americans have been given every reason to expect repayment. The word "lend" implies repayment and the word "lease" implies retention of title in the original owner. Expecting to be repaid, the American taxpayers were slow to express alarm over the extent of the drain and only now are becoming sufficiently aroused to ask of the administration a forthright and detailed accounting of the transactions.

Mr. Roosevelt introduced one new note in his report. We are told that the contributions made to us in the blood and battle experience of our allies have been of incalculable value to us. The argument is weak because it invites the rejoinder that, without our help, the allies would have been defeated at incalculably greater loss to them.

In truth, all such arguments are irrelevant, at least for the present. The question that the American people as citizens and as taxpayers want answered is the simple one: Are we giving away more than we need to give away to win the war? To that might be added the question: Are our allies contributing as freely to the common cause as they should to assure a victory? To these questions the President's quarterly report offers no answers.

Some things, however, we do know. One of them is that we have sent Russia 2½ billion dollars' worth of weapons and supplies and in return have not been given any bases from which to bomb Japan.

A WELCOME RECRUIT.

Paul Bellamy, editor of the Cleveland Plain Dealer and a director of The Associated Press, delivered the annual Don R. Mellett lecture at Ohio State university recently in which he reviewed the follies and the mistakes of our military censorship and the threat it holds to the nation's free press.

He observed America's drift to highly centralized federal government and said that we have lost much of our freedom of individual action and have "surrendered many of our supposedly inalienable rights as citizens." He declared that the free press must "stand up and fight" for the right to tell American people the truth.

From another man these remarks would, no doubt, have the same ring of common sense and honesty, but they would lack the greater significance that Paul Bellamy gave them. He was one of the leading American newspaper publishers who long supported Mr. Roosevelt and the New Deal party.

What Mr. Bellamy said in Columbus proves that he, like other intelligent leaders of national opinion who were fooled by the New Deal ideologies, can no longer give the New Dealers honest support. The stalwart people who are defending the Republic against the destruction that the Roosevelt party plans for it welcome Mr. Bellamy to their ranks.

It took a great deal of courage for a man in Mr. Bellamy's position to declare publicly that his views had been wrong, that he had been misled, and that the beliefs he once offered to his readers as truths have been proven untrue.

That is the kind of courage and intelligence that will save America from the wreckers. The fact that Mr. Bellamy came over of free will and upon sober judgment and consideration is a potent tonic to morale.

HERE IT IS—EMPIRE AS USUAL.

De Gaulle and his French committee of liberation are engaged in strange proceedings in Lebanon and Syria. France is a subjugated nation at home, with many Frenchmen in virtual slavery to the Germans. Its Vichy government is an abject tool of the Nazis. The French are free in Africa only because the Americans landed in Algiers and the British beat Rommel in Egypt. When the British, aided by some of the French, invaded Syria and broke the Berlin influence in really severe fighting, both the Syrians and the Lebanese were promised their freedom. In a fashion they have been conducting a government under that assurance.

De Gaulle and his associates have sent Senegalese soldiers into the territory to overthrow the government and to dispute the right of the natives to manage their own affairs. The pretexts given for this do not satisfy the British, altho they are De Gaullists. It is, however, to be remarked that Great Britain granted independence to a country it had not possessed. Its magnanimity was extended to the subject or mandated peoples of another government—a point which probably will not completely disappear from the general view of things.

Nevertheless, we have the spectacle of inveterate imperialism operating in a conquered country the moment the supposedly liberal forces of that country get an opportunity to act. The episode, in connection with other symptoms and manifestations in Europe, indicates plainly enough that empires and leopards are alike in not changing their spots and habits.

In further illustration of this, it may be noted that Mr. Churchill in his Mansion house talk repeated his already notable statement that he did not consider it his duty to liquidate the British empire. When Mr. Churchill sits down at the peace table his intentions will not be misunderstood nor will his purposes be concealed. He will have a great advantage over Lloyd George, who, in the other peace conference, had to take Mr. Wilson aside and explain that there were things which did not meet the eye. Prior pledges and secret understandings had invalidated the pre-armistice agreement before it had been signed, in good faith, as the American President may have thought. Mr. Churchill will not be in that position. The interests of the British empire take precedence and Mr. Churchill has not committed himself in any way to their detriment.

Mr. Roosevelt, the author of freedoms and charters, has not, so far as is known, remonstrated with his sturdy English friend. The Moscow accord does not touch on the territorial ambitions of Mr. Roosevelt's sturdy Russian friend, Mr. Stalin. He has not promised not to liquidate the freedom of the Baltic states and of part of Poland. The Italians, altho they have capitulated to the allies and are overrun by the Germans, do not think it fair that they should be deprived of all their African possessions.

Already, except for the British idea that the French Syrians should be free, there seems to be a meeting of the minds. Of all the unfree peoples the Filipinos alone stand to find their independence as a nation granted by the defeat of Germany and Japan. For Mr. Churchill, for Queen Wilhelmina, for the French, Belgians, and others of the united nations it will be enough to crush Germany, destroy the Nazis, and get back what the war has taken from them, possibly adding something to it. Whatever post-war security arrangements may follow will be based upon this foundation of self-interest. If we try to close our minds to these plainly stated realities now we'll only make saps of ourselves later. We'll have to deceive ourselves because no one else is trying to deceive us. Our friends have that much to their credit.

A great deal of sheer nonsense has been talked on this side of the water about freedom. We have no support for these ideas in any of the possessor nations. The Dutch East Indies are too valuable economically to be given their independence even if the people were prepared to make it work. The French, when they have been rescued, will be clamoring for everything they had before they were overpowered, and in addition they probably will want some of the Italian spoils to compensate for the stab in the back.

Self-interest will govern every other nation than the United States when the peace table has the chairs drawn up to it. The struggle for trade and profit will begin immediately. Commercial, financial, and political interests will seek advantages in as intense a rivalry as the world has ever known. Countries which have been bled and devastated will seek compensation and recuperation. If we accept this prospect without astonishment we may be able to hold our own and do the world more good than we can by being either suckers or zealots.

By believing in something which will not be true and expecting something which will not be realized we cannot change the course of events and we may breed a needless cynicism and disillusionment.

A percentage player would buy cheap shirts and let the laundry send wrong ones back.—Detroit News.

Prices here may soon make it cheaper to fly to the Azores for a sip of port.—Dallas Morning News.

Test Your Horse Sense

By George W. Crane

Select the answers which you consider best. The last problem counts five points. Then look for the correct answers on page 21.

1. Which one of these is inappropriate in this general grouping?
   Brogan Fascinator Beret Snood
2. A boy is most likely to get his hands stained badly in harvesting which one of these nuts?
   Hazelnut HickoryNut Walnut Chestnut
3. The Irish sea is located on which side of Ireland? **North South East West**
4. Which one of these farm products induces the greatest use of toothpicks? **Persimmons Green Beans Roasting Ears Watermelons**
5. The length of the Panama canal is approximately **25 miles 50 miles 75 miles 100 miles**
6. To anybody brought up in our American school system, the numbers in the left hand column probably have distinctive meanings. Try to match them with the definitions in the opposite column. You deserve one point for each correct judgment.

[a] 5,280	[v] One barrel
[b] 16.5	[w] One meter
[c] 3.1416	[x] One mile
[d] 31.5	[y] One rod
[e] 39.37	[z] Constant for finding circumference

Score yourself as follows: 0-2, poor; 3-6, average; 7-8, superior; 9-10, very superior. [Note: The last question counts five points.]

[Reg. U. S. Pat. Off.: Copyright: By The Chicago Tribune.]

A LINE O' TYPE OR TWO

Hew to the Line, let the quips fall where they may.

Reg. U. S. Pat. Office

MR. PEPYS DINES WELL.

13th Nov.—Went to a harvest home dinner last night, and I am not saying where because maybe some kill-joy would up and ask, "Where did they get all that meat?" But after the hungry assembly, some 70 in number, had polished off a roasted young pig, big enough to be called a junior hog, I asked the manager how it happened that his starvation menus had risen to such a magnificent climax and he said:

"Well, I'll tell you. I was taking a little ride in my old jallopy out into the country and all of a sudden a fine young hog, plump enough to make my mouth water, wandered out on the road. Maybe he made my eyes water, too, because it seemed like I couldn't see good just then and I sort of ran into him, not hard, you understand, but just enough to dent him a bit.

"Then a farmer came running out of his house yelling at me, 'You've ruined my pig, dang ye, and ye'll have to pay for him or I'll sue ye for damages.'

"'Ruined?' I says. 'He's only bruised, and will be as good as new tomorrow. And I don't pay for any pigs because I haven't got my ration points with me.'

"Well, the farmer kept on yelling and threatening me with the law until finally I gave in, sort of grudgingly, and said I would pay a fair price for the pig if the farmer would slaughter and dress him. . . . So that's how we're having an old style harvest home dinner tonight, and am I laughing!"

So I congratulated the manager upon his nearsightedness where pigs are concerned, but I hope the next time he has eye trouble it won't be a horse.

THE NEW STAR.

(Nov. 13, 1942.)

This is the tale of the San Francisco,
This is the yarn of a ship for you,
Thrust by her master into a cauldron,
Hurled into fire by her square-jawed crew.

Deep in the night rode the San Francisco,
Arrow-straight into the corridor
Of big battle wagons with the red sun banner,
This was Dan Callaghan's particular war.

Turrets swung wide on the San Francisco,
Plowing with abandon thru the long Nip lane,
Hard against a battleship the gallant cruiser
Loosed at stone's throw a steel hurricane.

Terrier and mastiff, the good old story,
David and Goliath, the fine old song,
Up went Dan Callaghan's cruiser cannon,
Slam went the breeches and it didn't take long.

None knew better the risks he was taking,
None knew more of the gambling side,
And the admiral stood on the bridge and coolly
Took his ship in, and there he died.

This is the song of the San Francisco,
I'm speaking short wave for Valhalla ears,
Where the Monitor, and Merrimac, and the Bon Homme Richard
Ride at anchor in the long, long years.

Old Ironsides and the Bon Homme Richard,
Merrimac and Monitor, ghosts of fame,
Hear my tale of the San Francisco,
Dip your colors to a bright new name.

Dow Richardson.

Choppy Has a Rival.

Jitters says that dog Choppy certainly gets around, and he doesn't understand why a deserving cocker like himself doesn't rate a few privileges. Jitters says that rain or shine he goes out and brings in our morning paper, and on the mornings when the milkman or the laundry man isn't due he ranges abroad and brings home the neighbors' TRIBUNES, too, and all he gets is one small puppy biscuit.

Of course Jitters understands that the reason he isn't allowed out when deliveries are expected is on account of those two little occurrences regarding the milkman's ankle and the rear of the eggman's trousers. None the less, Jitters says he is defending the home front at the risk of the life of any delivery man who still dares to deliver, and he can't see why he isn't taken on subway trips and to football games.

Dorothy R. Gross.

POEMS FOR PAM—XIX.

We're fond of guests who note the ease
With which Pam says
Her A B Cs.
We smile when folks, surprised,
Exclaim
On hearing her spell out her name.
We like those who
Don't count
The times
They've heard her say her
Nursery rhymes
And pick out colors from a chart.
Of course we like to hear she's smart!
But
The ones we love, without dispute,
Are those who say, "O, is she cute!"

B. J. K.

Typical Nazi Communique.

The German aircraft carrier Kalter Aufschnitt, by a clever ruse, outwitted enemy PT boats when Kontre-Admiral von und zu Schmaltz, unexpectedly utilizing four torpedo misses below the water line, which had caused slight flooding of the control tower, disengaged his vessel by submerging off Helgoland Bight.

For some time after the carrier had volplaned the enemy spent precious fuel in a fruitless search. The admiral's widow has been taken into protective custody as a precaution against the wild demonstrations of overjoyed party members.

Wizard.

A visitor to the Hawaiian Islands was inspecting a volcano and was told that the crater was 80,007 years old. He inquired, "Just how do you arrive at that exact age?" His friend remarked, "I arrived here seven years ago and the volcano was 80,000 years old then."

C. O. R.

The marines may be 168 years old, but they still have young ideas.

Silly Sally.

What would you do to a friend who tried to wheedle you into betting on Northwestern against Notre Dame? CHARLES COLLINS.

How to Keep Well By Dr. Irving S. Cutter

To the limit of space, questions pertaining to the prevention of disease will be answered. Personal replies will be made under proper limitations, when return stamped envelope is inclosed. Dr. Cutter will not make diagnoses or prescribe for individual diseases.

[Copyright: 1943: By The Chicago Tribune.]

OVERSTRETCHED BRONCHIAL TUBES.

We think of the bronchial tubes as resembling the branches of a tree. The trunk may be likened to the trachea, while the two main forks are the right and left bronchi, via which air reaches the lungs. Fine subdivisions penetrate to all parts of the breathing apparatus.

Ordinarily, these passageways are firm and resistant and they will not undergo dilatation unless their walls have become weakened. In the presence of inflammation, however, these tubes may become thickened in certain areas, thinned in others. During episodes of violent coughing, these structures may balloon out irregularly.

In such circumstances, they may never return to normal, remaining overstretched permanently. The condition is termed "bronchiectasis."

Symptoms may be observed whenever bacteria lodge within these spaces. Secretions tend to accumulate and undergo putrefaction. Thus miniature caves may harbor fermenting mucus and, in consequence, the expectorated material may be foul. Ofttimes the above sequence of events will follow influenza. Small enlargements may be discovered two or three weeks after the onset of convalescence. Their existence may well be suspected whenever puslike sputum persists and continues to gather for weeks or months.

In many respects, the manifestations do not differ from chronic bronchitis. Two or three times a day the victim may exhibit severe coughing which may last 10 or 15 minutes. Only after an X-ray examination will the true situation appear. Iodized oil may be injected which will cast a shadow on the film and the lesions may resemble a bunch of grapes within the lower lobe of either lung.

What can be done? Occasionally, pneumothorax will be helpful, collapsing the involved structure. This plan will be successful only in the absence of adhesions. Now and then crushing the phrenic nerve on one side has been advocated. This allows the diaphragm to rise and press against the affected part, squeezing the "excavation" shut.

For the acute inflammatory process, X-ray exposures have been suggested. During the intervals of treatment, fever may be observed, accompanied by an increase in expectoration. As the irritation subsides, the resulting improvement frequently continues for six months or longer, when the course may be repeated.

A change in climate to a region where the air is dry and relatively free from dust may be of value. Injections into the trachea of menthol and iodine dissolved in oil and the inhalation of medicated moist air have been recommended. In severe cases, surgical removal of an infected lobe has been successful.

Among practical measures we must not fail to think of posture. The sufferer reclines with the head down, the body at an angle of 30 to 40 degrees. This enlists the force of gravity and facilitates drainage. Recent experiments with a vacuum chamber have demonstrated the ease with which these cavities can be emptied. Pressure of the outside air is lowered as tho the patient were in an airplane at an elevation of 10,000 feet above sea level.

AMEBA INFECTION.

J. O. writes: To what extent is there danger of infection from visiting in the home of a person with ameba?

REPLY.

These parasites are discharged via the bowel. The rules of good sanitation must be followed scrupulously.

USE WITH MEAT.

J. M. writes: I have heard that horseradish relieves nasal congestion. How is it employed?

REPLY.

Not used in modern medicine. This irritating condiment is supposed to add zest to appetite. Don't try to inhale it. You would have to call a doctor.

NOT FROM CONTACT.

A. A. G. writes: I pal around with a friend who has developed cataract. Can I catch it from him?

REPLY.

No—no matter how close the association of one orb with another.

NAIL DISORDER.

M. B. writes: What causes a nail to split vertically? This has continued for two years.

REPLY.

Some defect in the matrix—the nail bed. Nutrition is sometimes a factor.

LID GROWTH.

A. D. writes: I have a cyst on the upper eyelid. It hasn't grown much in the five months it has been present. Must it be taken off?

REPLY.

At your convenience, yes. It may start to enlarge.

Test Your Facts Answers

Here are the correct answers to today's "Test Your Facts" questions:

1. [a] Atlantic ocean.
2. [c] Ireland.
3. [b] Unicorn.
4. [a] In 1846 [by Adolphe Sax].

GANGWAY!

Front Views & Profiles

By MARCIA WINN

O, Fie! Ladies, Ladies.

Half a century ago two ladies exchanged calls in New York. One was Gertrude Atherton, the novelist. The other was Ella Wheeler Wilcox, the poetess of teardrops and roses. So began what the poetess thought was a promising friendship. Instead, it became as classic a feminine feud as that in the 1942 congressional election in which Clare Luce and her opponent, Vivien Kellems, called each other cats. You can find it all in the April 16, 1889, issue of THE TRIBUNE.

It started innocently enough. Mrs. Atherton, in her weekly letter to the San Francisco Argonaut, wrote: "Ella Wheeler Wilcox is a little mouse-colored woman who needs a conspicuous dress to be noticed. Her only good feature is a sensitive mouth. She is thin and in a dim light looks quite young."

All would have been well had not a New York paper reprinted the paragraph. Shocked surprise flooded the soul of Poetess Wilcox. Her sensitive mouth quivered. She sat right down and wrote, in her inimitably sentimental prose, to Mrs. Atherton.

"Is it possible you wrote the inclosed item? My eyes are full of tears as I write. This hurt me so at first, as much from disappointment in my sex as from personal feeling. I find so much to be happy over that the pain does not last long, but . . . [this] arouses in me an impulse to retaliate which I do not care to cultivate. . . . You must be rich in friends to unnecessarily wound and antagonize one who was inclined to be your friend."

Mrs. Atherton replied, remarkably and candidly:

"I must speak with frankness, which I am afraid will appear brutal. Perhaps I will not be able to make you understand that, outside of my family and a few friends, people are nothing to me. I care neither for their good opinion nor for their bad. My one desire in life is to be left alone—to have nothing hinder me in my work. Therefore, you may be able to understand that I am incapable of personal spite or malice; people do not interest me enough to arouse either. . . . In writing, I jot down anything which will interest or amuse, and having the caustic pen of a Californian, I frequently say things which look ugly in print. . . . It is the instinct of a Californian to scalp. He does it without the slightest personal venom. . . . At the same time I have the reputation among my friends of being the most good-natured woman in the world. But the moment I take pen in hand the ink turns to gall. I detest newspaper work. Therefore, I usually am in a bad humor when I write and anybody who happens to drop into my letter is apt to suffer."

Ella tore into action at this. "Dear Mrs. Atherton," she wrote. "Your peculiarities are personal, not climatic. . . . I have a strong imagination and I am able to understand the temptations that lead most people to err. I confess I cannot understand any temptation to deliberate cruelty like yours. . . . Yet thruout all my life I have been the recipient of as much love and affection as falls to the lot of any woman. . . . No professional beauty ever got more out of existence than I. . . . Now that my life is anchored in a love so perfect that all the ravages of time or age cannot affect it, I still feel inexpressibly sad at losing the charms I do possess.

"Had I revealed myself as freely in full dress when you called as you revealed yourself when I called, your meagre charms of body might have been abashed by my more generous ones. . . .

"The day I last saw you in the cruel light of the stationer's shop in your morning attire, I noticed with surprise that your former delicate complexion looked sallow and shriveled. It gave me an absolute pang of regret as it does when I notice the first withering of a beautiful rose. I adore beauty and would gladly see all women remain beautiful forever. I explained to myself that your appearance was due to overwork and late hours and that you would look quite like another person another time."

To this sweet bit of acid Mrs. Atherton made no reply.

VOICE OF THE PEOPLE

Writers should confine themselves to 200 or 300 words. Give full names and addresses. No manuscripts can be returned. Address Voice of the People, THE TRIBUNE.

WORK FOR THE BLIND.

Washington, D. C., Nov. 9.—It has just come to my attention that a news story appeared in THE TRIBUNE about two weeks ago concerning the operation of news and candy stands in the Chicago subway by blind persons. I particularly commend Edward L. Ryerson, chairman of the subway commission, regarding his recommendation to Mayor Kelly.

In 1936 the late Sen. Morris Sheppard from Texas and myself sponsored a bill which is now known as the Randolph-Sheppard act. It provided that the blind should operate stands in federal buildings, and set forth a workable plan for state coöperation in such work. It aimed also at placement of these persons in private industry.

It was gratifying to my late friend, Sen. Sheppard, as it is to myself, to observe the change in public opinion about blind citizens and their abilities, as the result of this legislation. Nearly 400 stands are now operated in federal buildings of all types in the United States by blind persons with an average annual individual income of between $1,200 and $1,600. These stands have encouraged coöperation from state and municipal authorities as well as private owners of buildings and properties. More than 1,000 stands are operated by blind folk in these locations with earnings comparable to those developed in the federal buildings.

These stands, serving as educational influences in the various communities as to the capabilities of blind persons, have assisted in opening the doors of industries to other competent blind workers. More than 2,000 men and women are now employed in war work on production processes and I have reports indicating that these blind workers are securing amazing results. I recall vividly watching blind employes this last summer at their jobs in the Lockheed aircraft plant near Los Angeles. Their production is equal to or in excess of their sighted associates. They have no industrial accidents, their steadiness is of the highest order, and they have practically no absenteeism.

I sincerely hope Mr. Ryerson will be permitted to grant the privilege of operating the stands in Chicago's subway to the accredited state agency for the blind, and thru that agency, to blind persons of Illinois. I am sure the blind of Chicagoland will appreciate your efforts in their behalf.

REP. JENNINGS RANDOLPH, [D., W. Va.].

THE PUBLIC PAYS.

Chicago, Nov. 1.—It is easy to see what kind of a deal the "Little Caesar" of the musicians' union, Petrillo, made with the various phonograph companies.

One of the first offerings placed upon the market under the new setup cost exactly 50 per cent more than its predecessor of a few months ago. This new markup is in addition to the former rise in price about a year ago, also of 50 per cent. It's the same old story, whenever deals of this type are made. It's the poor public who pays and pays and pays.

JEROME F. VAN ALLEN.

ORIGIN OF THE SMEAR.

Chicago, Nov. 9.—In common with many people, Lee H. Farbsten does not discriminate between government and administration. Our government is written on a piece of paper and on the hearts of all decent citizens. Our Constitution has been pronounced "by far the most important production of its kind in human history," and the "greatest document ever conceived by the minds of men." The present effort to ignore it is something that really does "turn the stomachs" of all real Americans. No one can smear our government.

The officials who are elected or appointed to administer the government are something entirely different. They are quite properly open to criticism by the electorate. We are not their slaves, they are our servants. This is still America.

The smear, developed to the highest degree of perfection, was introduced into our political life in 1932. Who, in that 1932 campaign, made the American people think that our President had deliberately depleted our treasury for his own selfish purposes? Who smeared President Hoover in 1932? Who taught thoughtless Americans to say "Hoover has taken all the money out of our treasury and sent it to England?"

LILLIAN CRASKE LEAVITT.

FROM THE DAHLIA GROWERS.

Park Ridge, Ill., Nov. 3.—The board of directors of the Central States Dahlia society have asked me to write you to express our thanks for the unusually good coverage you gave our 12th annual dahlia show. We had an attendance of 20,000 and 2,500 exhibits. Many of those attending were in the army and navy and heard of the show thru news stories and pictures. I am sure you were a great help in making this war time show a big success.

LEO D. GARIS.

FRIEND OF THE PEOPLE

Letters to this department must be signed with names and addresses of writers.

DELAYED BIRTH REGISTRATION.

Chicago, Nov. 12.—[Legal Friend of the People.]—I was born 40 years ago in another state. Recently I found it necessary to procure proof of the fact but I am informed by the county health officer of the county in which I was born that a search of the birth records fails to reveal any record of my birth and that [1] I will need to get a certificate thru an Illinois court because the state in which I was born "makes no provision for delayed birth registrations."

2. Can you tell me what procedure should be followed? F. T.

1. He has correctly informed you. The already liberal Illinois provisions for delayed registration were further liberalized by the 1943 general assembly [Illinois Revised Statutes, chapter 111½, section 49c] by adding procedure to establish by court decree a record of the time and place of birth of residents born in other states.

2. The petitioner must swear that he has resided a year in Illinois and supply "such other pertinent information as may assist the court in reaching a conclusion." Notice must be published. A copy of the decree shall be accepted prima facie by any court, department, board or other agency of this state.

Ordinarily it is advisable to employ an attorney for such proceedings.

TRIBUNE LAW DEPARTMENT.

SOMETHING OUGHT TO BE DONE ABOUT THIS

Reprinted from Tribune's collection of Gaar Williams cartoons

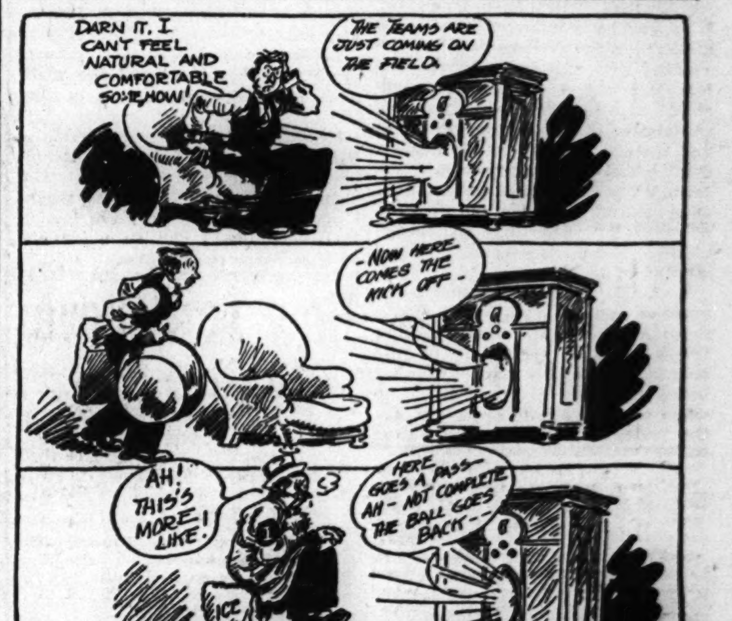

SENATE GROUP VOTES 12-6 FOR POLL TAX BAN

But Bilbo Is Ready with Another Filibuster.

[Chicago Tribune Press Service.]

Washington, D. C., Nov. 12.—The senate judiciary committee today approved the anti-poll tax bill by a vote of 12 to 6. Sen. Theodore G. Bilbo [D., Miss.], whose filibustering tactics killed similar legislation last year, immediately served notice that he plans the same strategy in an effort to defeat the bill when it is brought before the senate.

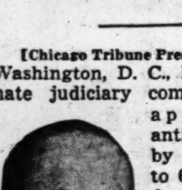
Sen. Bilbo.

The measure received house approval on May 25. The vote was 265 to 110. It would outlaw collection of state poll taxes as a requirement for voting for federal officials—a provision that is now in effect in eight southern states—Texas, Arkansas, Tennessee, Alabama, Mississippi, Virginia, South Carolina, and Georgia.

Discussion at Length.

"The senators who are sponsoring this legislation know full well it will be discussed at length," Bilbo said in the senate. "There are enough senators who believe in free and unlimited debate to prevent the invocation of a cloture rule which would shut off full discussion of this matter."

Sen. Frederick Van Nuys [D., Ind.], chairman of the judiciary committee, said those who voted for the measure, in addition to himself, were Senators Pat McCarran [D., Nev.], A. B. Chandler [D., Ky.], Harley M. Kilgore [D., W. Va.], Abe Murdock [D., Utah], Ernest W. McFarland [D., Ariz.], Burton K. Wheeler [D., Mont.], John A. Danaher [R., Conn.], Alexander Wiley [R., Wis.], William Langer [R., N. D.], Homer Ferguson [R., Mich.], and Kenneth S. Wherry [R., Neb.].

Connally Displeased.

Those voting against the bill were Senators Tom Connally [D., Tex.], Carl A. Hatch [D., N. M.], Charles O. Andrews [D., Fla.], Warren R. Austin [R., Vt.], Chapman Revercomb [R., W. Va.], and Joseph C. O'Mahoney [D., Wyo.].

Connally told reporters he thought a big black wreath ought to be hung on the committee room door.

Some of those who opposed the measure in the committee said they believed in the principle advocated by the bill, but oppose the method of bringing it about—by a congressional act. The alternative is by constitutional amendment, which would require ratification by two-thirds of the states.

Before the vote on the house bill was taken, Sen. O'Mahoney offered a resolution calling for resort to the constitutional amendment plan. This was defeated, 11 to 7. After approval of the house bill, O'Mahoney's resolution came up again. The vote this time was 9 to 9. The committee will consider the resolution again next week.

2 KILLED, 4 HURT BY EXPLOSION IN LOCKPORT PLANT

Mrs. Esther Griffin, 32 years old, 603 Campbell street, Joliet, was killed, and five men were injured, one of them fatally, in an explosion yesterday in a combination laboratory and office building at the Lockport plant of the Great Lakes Carbon corporation.

George Tolbert, 40, Cherry Hill road, Joliet, died later in St. Joseph's hospital, Joliet. The others injured, who also were taken to St. Joseph's, are: Vincent Lisse, 30, of Wilmington, chest injuries; Raymond O'Connor, 25, Lockport, burns; George Tolbert, 40, Cherry Hill road, Joliet, compound fracture of the right leg, and Joseph Galli, 25, of 1030 Summit street, Joliet, burns. John Haislip, 1053 Glenwood avenue, Joliet, superintendent of the plant, suffered a fracture of his collar bone.

Mrs. Griffin, a timekeeper, was killed when she was blown against a wall.

CHICAGO ENSIGN DIES IN CRASH OF FIGHTER PLANE

San Francisco, Cal., Nov. 12 (AP).—The navy announced today that Ensign Rudolph L. Wilfinger was killed yesterday in the crash of his fighter plane in San Francisco bay. He was stationed at Alameda Naval Air station. His father, Louis W. Wilfinger, lives at 7248 South Bennett street, Chicago.

Girl, 11, Shot by Brother Playing with Shotguns

Dorothy Lukacek, 11 years old, 4030 Deodar street, East Chicago, was shot in the right thigh by her brother, John, 9, as they were playing with two shotguns which their father, John, told police he "thought" he had unloaded after a hunting trip Friday. The girl, reported to be in a critical condition, was taken to St. Catherine's hospital in East Chicago.

[ADVERTISMENT]

KNOCK ACUTE CONSTIPATION RIGHT NOW

When you feel logy and too full for comfort... blame yourself if you let it go all night! Pour yourself a little mild PLUTO WATER in a glass, add water and drink. You'll have amazing relief, usually within an hour... gently... pleasantly. PLUTO is a saline mineral spring water... concentrated... fortified... and scientifically stabilized... with all minerals and salts in complete solution. It acts by osmosis, creating fluid bulk in the colon, swiftly and gently flushing digestive waste. Try Pluto Water today! Caution—use only as directed on label. Get comforting relief from acute constipation in one hour or money back. In 25 and 50c economy sizes, also 10c size.

Army Personnel Missing in Action

(Story in adjoining column.)

Sgt. Charles A. Clark, Sgt. Thomas M. Ennis, Lt. James W. Hartje, and Sgt. James F. Montana (left to right).

Sgt. Richard F. Smit (left), Sgt. George J. Petrohelos (center), and Sgt. Jerome I. Pubantz.

ARMY LISTS 161 YANKS MISSING; 12 FROM ILLINOIS

31 Chicagoland Men Named in Release.

[Chicago Tribune Press Service.]

Washington, D. C., Nov. 12.—The war department made public today the names of 161 United States soldiers missing in action. The announcement includes casualties in the Asiatic, European, Mediterranean, Pacific, and Southwest Pacific areas. Included in the last are 31 Chicagoland men, 12 of whom were from Illinois. Casualties in the list below are from the European area unless indicated otherwise in brackets.

CHICAGO OR VICINITY.

Clark, Sgt. Charles A.—William E. Clark, father, Highland Park

Ennis, Staff Sgt. Thomas M.—Thomas James Ennis, father, 4158 Gladys avenue.

Smit, Tech. Sgt. Richard F.—Mrs. Christine Smit, mother, 1861 West 95th street. [Mediterranean.]

Hartje, Lt. James W.—Mrs. Shirley W. Hartje, wife, 1703 North Ridgeway avenue.

Montana, Staff Sgt. James F.—Mrs. Theresa C. Montana, wife, 712 Grenshaw street.

Petrohelos, Tech. Sgt. George J.—John Petrohelos, father, 738 Blue Island avenue.

Pubantz, Sgt. Jerome I.—Mrs. Estelle C. Pubantz, mother, 3010 Addison street.

DOWNSTATE ILLINOIS.

Wallace, Sgt. Kenneth W.—Mrs. Etta H. Wallace, mother, Shelbyville. [Southwest Pacific.]

Groesbeck, 2d Lt. Carl A.—Joseph C. Groesbeck, brother, Ottawa.

Grover, Staff Sgt. Grover E.—Mrs. Myra H. Grover, wife, Rockford.

Hilgert, Staff Sgt. Merle O.—Philip C. Hilgert, father, Danforth.

Hitchins, Tech. Sgt. Frederick H.—Mrs. Emma Hitchins, mother, Dewey.

INDIANA.

Gerstein, Staff Sgt. Max—Mrs. Vera M. Gerstein, wife, Indianapolis. [Southwest Pacific.]

Hannan, Tech. Sgt. Robert E. Jr.—Robert E. Hannan Sr., father, South Bend. [Southwest Pacific.]

Storms, Staff Sgt. Donald W.—Mrs. Hallie F. Storms, mother, Muncie. [Mediterranean.]

Hasler, 2d Lt. Lowell C.—Mrs. Zena J. Hasler, mother, Worthington.

Hatfield, Sgt. Donald—Mrs. Routh Hatfield, mother, Emison.

Hull, 2d Lt. Charles W.—Mrs. Louella M. Howland, sister, Indianapolis.

IOWA.

Childs, 2d Lt. Everett L.—Mrs. Katherine J. Childs, mother, Manchester.

Doumis, Staff Sgt. Gus—Mrs. George C. Doumis, mother, Council Bluffs.

Hanson, 2d Lt. Chester B.—Mrs. Faye K. Hanson, mother, Fort Dodge.

Burd, Staff Sgt. Ross D.—Mrs. Blanche C. Harrison, mother, Fort Dodge. [Southwest Pacific.]

Wunder, 1st Lt. Frank C. Jr.—Frank A. Wunder, father, Minden. [Southwest Pacific.]

MICHIGAN.

Hammond, Staff Sgt. Raymond A.—Mrs. Ruth E. Freer, aunt, Marshall.

Haney, 2d Lt. Eldred E.—Mrs. Emma Hancy, mother, Detroit.

May, Tech. Sgt. Amos R.—Mrs. Catharine M. May, mother, Grand Rapids.

Miller, 2d Lt. Joseph P.—Mrs. Yvonne I. Miller, wife, Detroit.

WISCONSIN.

Green, 2d Lt. Robert J.—Mrs. James D. Green, mother, Waupaca.

Helstrom, Capt. Harold B.—Mrs. Andrew B. Helstrom, mother, Madison.

Szewyck, Staff Sgt. Mike—Mrs. Steve Szewyck, mother, Milwaukee.

Sawyer, Staff Sgt. Fancis E.—Mrs. Irene P. Sawyer, wife, La Crosse. [Asiatic.]

REPORT 3 TRUE BILLS AGAINST REALTY DEALER

The grand jury was reported yesterday to have voted three true bills charging confidence game against Harry Schnitzer, 2704 Devon avenue, operator of the Victory Realty company. Clement Cody, assistant state's attorney, said Schnitzer was accused of accepting down payments on buildings he was not authorized to sell. Cody said Schnitzer formerly was associated in the real estate business with John J. Kern, who is appealing a 1 to 10 year prison sentence on a charge of confidence game.

West Side Parents Learn Bombardier Son Wounded

Second Lt. Marvin C. Charak, 21 years old, 3609 Lexington street, bombardier on a Flying Fortress, was wounded in action, presumably in the Italian campaign, on Oct. 1, and is recovering in a hospital in East Africa, his parents, Mr. and Mrs. Robert Charak, said yesterday. He was graduated from Marshall High school in 1940 and entered the service in March, 1941, going overseas last July.

ARMY NAMES 98 SOLDIERS KILLED ON FIVE FRONTS

[Chicago Tribune Press Service.]

Washington, D. C., Nov. 12.—The war department made public today the names of 98 United States soldiers killed in action. The announcement includes casualties in the European, Mediterranean, middle eastern, Pacific, and southwest Pacific areas. Names of 12 Chicagoland men are in the list. Casualties listed below are from the Mediterranean area unless indicated otherwise in brackets.

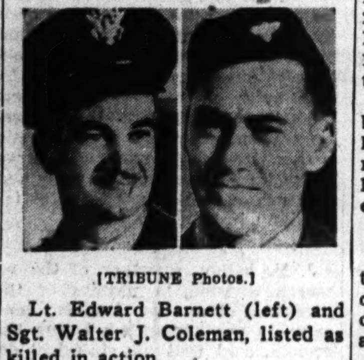
[TRIBUNE Photos.]

Lt. Edward Barnett (left) and Sgt. Walter J. Coleman, listed as killed in action.

CHICAGO AND VICINITY.

Barnett, 2d Lt. Edward—Mrs. June Barnett, wife, 1222 North Hoyne avenue.

Coleman, Sgt. Walter J.—Mrs. Mary Van Boven, mother, 9417 St. Lawrence avenue. [Pacific.]

Rich, Pvt. Dominic—Mrs. Gemma Rich, mother, Chicago Heights.

DOWNSTATE ILLINOIS.

Baldwin, Pvt. 1st Class Wilbur L.—Mrs. Rose Baldwin, mother, Brighton.

INDIANA.

Shreve, Pvt. Charles W.—Mrs. Pearl B. Shreve, mother, La Porte.

IOWA.

Schoer, Staff Sgt. Walter B.—George W. Schoer, father, Holstein.

White, Sgt. Gene W.—Mrs. Ruth J. White, mother, Pleasant Valley.

Hahn, Technician, 4th Grade Robert C.—Herman J. Hahn, father, Cedar Falls.

Wagner, 2d Lt. John E.—Miss Effie M. Wagner, sister, Waterloo [Southwest Pacific].

MICHIGAN.

Johnson, Sgt. Marvin H.—Mrs. May J. Buckman, mother, Detroit [Southwest Pacific].

WISCONSIN.

Durden, Tech. St. Buford E.—Mrs. Blanche Durden, mother, Racine.

Steinke, Pvt. Donald G.—Fred Steinke, father, Fall Creek.

SENATE TO OPEN NEWSPAPER AD DEBATE MONDAY

[Chicago Tribune Press Service.]

Washington, D. C., Nov. 12.—Consideration of a bill to set up a fund of 25 or 30 million dollars to be spent by the federal government for newspaper advertising will begin Monday in the senate.

The measure, sponsored by Sen. John H. Bankhead [D., Ala.], has been attacked as a federal subsidy for newspapers, with the allegation it would lead to subjugation of the freedom of the press and that the funds might be used to promote the New Deal and a fourth term for President Roosevelt.

Latest attack on the measure, which has been approved by the senate committee on banking and currency, was made last night by Sen. Harry S. Truman [D., Mo.], who, in a talk in Chicago, declared that a government paid advertising program would be perilous to the "integrity of the press and the radio."

Even as the bill hit the floor of the senate today to become the first order of business next week, Sen. Joseph H. Ball [R., Minn.] introduced an amendment which would clip in half the proposed expenditure and would require that the resulting fund of 12½ or 15 million dollars be spent only in newspapers published in cities, towns, villages, and communities of less than 10,000 population.

As the committee approved the bill, half of the 25 or 30 million dollars would be spent in such publications and the other half in newspapers published in cities of more than 10,000.

Four Negroes Strong Arm, Rob Street Car Conductor

John O. Nelson, 4720 North Keating avenue, a street car conductor, reported to police that four Negroes boarded his car at 48th street and Indiana avenue yesterday, strong armed him and robbed him of $30.

LEHMAN CERTAIN U. S. SACRIFICES WILL BACK UNRRA

Atlantic City, N. J., Nov. 12 (AP).—The size of the united nations' relief and rehabilitation administration program was disclosed today and Director Herbert H. Lehman expressed confidence that the American people would make sacrifices willingly to assure its success.

Lehman told a press conference that there had been, as yet, no estimate of the over-all cost of the program, which F. Leith-Ross said would require shipment of 45,855,000 metric tons of supplies to Europe in the first six months after the war. [A metric ton is 2,204 pounds.]

The former New York governor, declaring no plans had been drawn yet concerning Germany or her satellites, said the estimated 7,332,000 metric tons of food which would be needed from the supplying nations in the first six months would comprise only a fraction of the food the liberated countries would require.

Will Supplement Needs.

"UNRRA will only supplement the needs," he said, "since the devastated countries will have left adequate facilities for raising much of their own food.

"We are working toward a formula which will supply an average 2,000 calories daily to the people of Europe. Thus, if Greece can supply 1,500 calories, UNRRA will supply the other 500.

"The great task of UNRRA will be to assist the nations to plant and harvest their own crops. That work must start simultaneously with relief. We will supply seeds, fertilizer and some farm machinery."

Supplies to Be Limited.

In all, approximately 20 items are to be supplied by UNRRA, including coal, coke, base metals, wood, oils, chemicals, rubber, hides, textiles, and drugs.

Lehman said supplies would be limited, however, and that some sacrifice must continue therefore in the United States and other supplying nations in the immediate post-war era.

Under the UNRRA set-up, the supplying nations would provide the various items, on request from UNRRA, only after approval by their constitutional bodies.

In the United States, a joint resolution would be filed in congress asking funds for American participation, and action would depend on approval of appropriation bills.

SAILOR FROM CHICAGO REPORTED MISSING ON NAVY CASUALTY LIST

Washington, D. C., Nov. 12 [Special].—Morton Hyman Golden, son of Mr. and Mrs. Benjamin Golden of 4814 North Spaulding avenue, Chicago, was reported missing in a casualty list made public today by the navy.

Morton H. Golden.

Four others from Chicagoland were on the list. They were Ellsworth Clay Rhode, missing, son of Mrs. and Mrs. Lena Rhode, Pine Village, Ind.; Dewey Roach, missing, son of Mr. and Mrs. Sheridan Roach, Vincennes, Ind.; Ensign John Robert Winship, wounded, son of Mr. and Mrs. Buford R. Winship, Indianapolis, Ind., and Allen Vincent Huffmon, son of Herbert G. Huffmon, Detroit, Mich.

The list brought to 31,347 the total navy, marine corps, and coast guard casualties reported to next of kin since Pearl Harbor. It includes 12,571 dead, 9,002 missing, 5,546 wounded, and 4,228 prisoners of war.

Driver Stops Car Before Dying of Heart Attack

Leroy S. Hartwick, 49 years old, 7958 Wabash avenue, a salesman, was found dead of a heart ailment yesterday at the wheel of his car in the middle of a Kankakee street.

13TH MERCHANT CASUALTY LIST NAMES 66 MEN

[Chicago Tribune Press Service.]

Washington, D. C., Nov. 12.—Casualties of the United States merchant marine, dead and missing because of war action, as shown in the 13th merchant casualty list released by the navy covering the period from Sept. 1 to Oct. 31, totaled 66. The list does not include persons wounded, or the names of American citizens sailing on foreign flag vessels. This list brings the total merchant marine casualties to 5,335 from Sept. 27, 1941, to Oct. 31, 1942. Eleven Chicagoland men are included in the list.

CHICAGO OR VICINITY.

Hoy, William Duluth, oiler, dead—Mother, Mrs. J. G. Peirson, 4138 Clarendon avenue.

DOWNSTATE ILLINOIS.

Wright, Donald Samuels, deck cadet, dead—Mother, Mrs. Florence Wright, Moline.

Tangora, Guiseppe Nicola, messman, missing—Father, Mike Tangora, Rockford.

Yarde, Willard Donagh, galleyman, missing—Uncle, Harpo Yarde, Rock Falls.

INDIANA.

Jones, Richard Neal, utility, missing—Mother, Mrs. Alice Jones, Indianapolis.

Stith, Donald Robert, oiler, missing—Mother, Mrs. Mary Stith, Clinton.

WISCONSIN.

Kraft, Walter Frederick, 1st assistant engineer, dead—Sister, Mrs. R. Kettlewell, Berlin.

Berg, Edward, deck engineer, missing—Mother, Mrs. Helen Rockteschel, Milwaukee.

Gornowicz, Daniel Mike, messman, missing—Wife, Mrs. Mary A. Gornowicz, Milwaukee.

Rasche, William Jr., oiler, missing—Father, William Rasche, Milwaukee.

MICHIGAN.

Howard, Florin Herold, oiler, missing—Mother, Mrs. Lillian Widing, Clarkston.

Sheriff Carey Will Leaves $18,000 Estate to Widow

The late Peter B. Carey, Cook county sheriff and former president of the Chicago Board of Trade, left an estate of $18,000, it was disclosed yesterday, when his will was admitted to probate by Judge John F. O'Connell. His estate was left to his widow, Mary, of 9640 Winchester avenue, who was named executor. Atty. Thomas D. Nash, who filed the will, said most of Carey's property was held in joint tenancy with his wife and therefore did not figure in the estate.

INDIA FAMINE AREAS GET 650,000 TONS OF FOOD, SAYS OFFICIAL

NEW DELHI, India, Nov. 12 (AP).—J. P. Srivastava, head of the India government food department, reported today to the legislative assembly that more than 650,000 tons of food grains had been sent to famine areas in the last three months and said he hoped a food rationing system would be adopted in Calcutta shortly.

An average of more than 3,300 tons of food grains arrived in Calcutta daily from June thru October, compared with a daily average of 1,600 tons daily in the corresponding period last year, Srivastava said. Food prices are being driven down slowly as a result of the central government's statutory control, he added.

Srivastava acknowledged the "generous offers of assistance" from the commonwealths of Canada, Australia, South Africa, and New Zealand. L. K. Maitra, Bengal nationalist, declared in assembly debate that "this is the worst famine in India's history."

TEACHER UNDER 3 YEAR SENTENCE TAKEN BY ARMY

Alston G. Field, 37 years old, former history teacher at Waller High school, who was convicted as a draft evader and sentenced to three years in prison, notified Federal Judge P. Barnes yesterday that he had been sworn into the army.

Judge Barnes granted him a stay of sentence until Dec. 6 and instructed Field's attorney to submit proper motions by that time.

Federal Judge Philip L. Sullivan yesterday sentenced Wilbur H. Martin, 30, of 2335 North Rutherford avenue, to a three year term as a draft evader. Martin asserted he was a minister of Jehovah's Witnesses, a religious sect, and as such was entitled to exemption from service.

Child Slips in High Chair and Strangles on Strap

George Harness Jr., 11 months old, slipped in his high chair yesterday when his mother, Irene, stepped out of the room for a few minutes, and strangled when a strap, placed across his chest to prevent him from falling out, caught under his chin. A fire department inhalator squad tried to revive him at his home, 7226 Unversity avenue. The couple has three other children, Carol Ann, 2, Ethel, 8, and May, 11.

OLD BLUE SPRINGS

Kentucky's Finest Bourbon

Sold by

MARCO'S

70 EAST RANDOLPH ST.
32 SOUTH CLARK ST.
All Phones—STAte 5252

WE MAKE LOANS OR WILL BUY DIAMONDS WATCHES JEWELRY

CENTRAL 3302

T. N. DONNELLY & CO

GEN. DWIGHT D. EISENHOWER,
Supreme Allied Commander in North Africa, warns in a radio broadcast from Algiers:

"...IT'S A LONG, LONG WAY TO FINAL VICTORY"

"...Make no mistake! This is a hard war—a bitter, bloody war! Our men know it and are ready for it. But they want to be assured that the home front is behind them!" These men are not whimpering but they're expecting us to back them up. We can not, we must not, fail them! Let's all do our part.

THE LEAST WE CAN DO...
KEEP BUYING MORE AND MORE WAR BONDS

hallicrafters RADIO

THE FIRST EXCLUSIVE RADIO MANUFACTURER TO RECEIVE THE ARMY-NAVY PRODUCTION AWARD FOR THE THIRD TIME.

Complete Radio Programs and Highlights for Today

CHICAGO FREQUENCIES.

W-G-N—720	WAAF—950	WGES—1390
WIND—560	WCFL—1000	WHFC—1450
WILL—580	WMBI—1110	FM—
WMAQ—670	WJJD—1160	WGNB—45.9
WBBM—780	WJOB—1230	WBBM—46.7
WAIT—820	WSBC—1240	WDLM—47.5
WENR—890	WCRW—1240	WWZR—45.1
WLS—890	WMRO—1280	WBEZ—42.5

MORNING.

[M] indicates MBS, [N] NBC, [C] CBS, and [B] Blue network.

5:30—W-G-N—The Farm hour.
WBBM—The Musical Clock.
WMAQ—News; The Early Bird.
WLS—Platter Parade.
WJJD—Breakfast Frolic.
WIND—News; Farm Fare.
5:45—WIND—America Goes to Work.
(6) —W-G-N—Breakfast Time Frolics.
WCFL—Come On—Get Up!
WBBM—Paul Gibson program.
WLS—Farm news program.
WSBC—Don't Be Late.
WIND, WMAQ—News reports.
6:15—WMAQ—Town and Farm program.
WLS—Morning Devotions.
WIND—The Yawn Patrol.
6:30—WLS—The Prairie Ramblers.
WAAF—Farm Folks' hour.
WIND—Back to the Bible.
WMBI—Morning Clock to 8.
6:45—WLS—Tom Brady, news reports.
WMAQ—Morning Jubilee; news.
(7) —W-G-N—Record Reveille.
WBBM—News of the World [C].
WMAQ—The Suburban hour.
WLS—Alex Dreier, news reports.
WIND—The Hour of News.
WCFL—World News Roundup [B].
WAAF—The Victory Special.
WGES—George Jaworowski.
WILL—Concert Airs program.
WAIT—Good Morning program.
7:15—W-G-N—News; Record Reveille.
WBBM—News reports.
WCFL—Sons of the Pioneers.
WLS—Haven of Rest program.
7:30—W-G-N—Jolly Joe and Pet Pals.
WBBM—The Musical Clock.
WILL—Daily Illini news.
WCFL—Time to Shine.
WAIT—Heaven and Home hour.
WAAF—Coffee and Toast.
7:45—W-G-N—Record Reveille.
WLS—Prairie Ramblers.
WJJD—Farm news.
WBBM—Smilin' Ed McConnell.
7:55—WMAQ—Clifton Utley, news.
(8) —W-G-N—Your Morning News.
WBBM, WIND, WMBI—News.
WCFL—The Breakfast Club [B].
WMAQ—Your Neighbor program.
WLS—Children's program.
WAIT—The Life Line.
WJJD—Morning Showboat to 9.
WILL—Musical Masterworks
WAAF—Breakfast Express.
8:05—WIND—Gary Public Schools.
8:15—W-G-N—Good Morning program.
WMAQ—News and music.
WBBM—You Know the Answer?
WLS—Tom Brady, news reports.
WIND—Coffee Time.
8:30—W-G-N—Land of the Free.
WIND—News; Rhythm Express.
WLS—The Breakfast Club [B].
WBBM—Aunt Jemima; serenade.
WMBI—Morning Melodies.
8:45—W-G-N—The Meaningwells.
WMAQ—Songs in Fashion.
WIND—Current news.
WGES—Lithuanian Housewives.
WBBM—Toast Time Tunes.
(9) —W-G-N—News reports.
WAAF—News reports.
WCFL—Wheel of Fortune.
WBBM—Meet the Missus
WIND—News; Start the Day Right.
WJJD—Pop concert.
WLS—Jennie Lou and Buddies.
WILL—Hasten the Day.
WEDC—Polish news review.
WMAQ—Morning Moods.
9:15—W-G-N—Tunes and Opportunities.
WCFL—Morning Melodies.
WMAQ—Music the Hard Way.
WBBM—Keep Going, Chicago.
WLS—Red Foley, Range Riders.
9:30—W-G-N—Rainbow House.
WBBM—Paul Gibson program.
WLS—Tom Brady, news reports.
WMAQ—Babe Ruth in Person [N].
WAIT—The Family Altar.
WCFL—John Freedom [B].
WJJD—Fun for Kids.
9:45—WLS—Bill Cline, talk.
WIND—Strictly Instrumental.
WMAQ—The Baxters, sketch.
(10) —W-G-N—News; Music Goes Round.
WBBM—News; Let's Pretend [C].
WLS—Meet Adm. Downes.
WMAQ—Hook 'n' Ladder Follies [N].
WGES—Italian Community hour.
WJJD—Children's Bible hour.
WCFL—Xavier Cugat show [B].
WSBC—Polish Morning Revue.
WIND—News reports.
WILL—Poland vs. Hitler.
10:15—WLS—Modern Homemaking.
WIND—Parent-Teacher association.
WILL—Musical Moments; news.
10:30—W-G-N—Hello, Mom [M].
WMAQ—U. S. Coast Guard [N].
WIND—News; Morning Pickup.
WLS—Poultry Service Time.
WAAF—News; Swing Shift.
WCFL—Land of the Lost [B].
WBBM—Fashions in Rations [C].
10:45—WLS—Tom Brady, news reports.
(11) —W-G-N—Soldiers of the Press.
WBBM—Theater of Today [C].
WCFL, WJJD—News reports.
WLS—Martha and Helen program.
WMAQ—H. S. Studio Party.
WILL—Public Affairs.
WIND—News; Notions Counter.
WGES—The Polish Reporter.
11:15—W-G-N—Melody Memos.
WJJD—Bing Crosby, songs.
WCFL—Consumers' Time [N].
11:30—W-G-N—John Holbrook, news.
WWZR—Music for War Workers.
WBBM—Stars Over Hollywood [C].
WMAQ—News reports.
WLS—Cheese and wool markets.
WJJD—People's Forum.
WIND—News; Club Encore.
WCFL—Grange Convention [N].
WAAF—Hit the Jackpot.
WILL—Orchestra Hall.
WMBI, WDLM—Your Church School
11:45—W-G-N—June Baker program.
WLS—Farm news and markets.
WMAQ—Music of Yesterday.
WCFL—Shoulder to Shoulder.
WJJD—Treasury Interlude.

AFTERNOON.

(12) —W-G-N—The Center Canteen.
WWZR—Victory Promenade.
WJJD, WMBI, WDLM—News.
WMAQ—That They Might Live [N].
WBBM—Dick Powell Serenade [C].
WAAF—The Symphonic hour.
WLS—Man on the Farm.
WAIT—820 Club; news.
WIND—News; Serenade at Noon.
WCFL—Swing Shift Frolics [B].
WGES—The Polish Dinnerbell.
12:15—W-G-N—Bob Becker's Pet Parade.
WJJD—Waltz Time.
WCFL—Swing Shift Frolics [B].
12:30—W-G-N—News reports.
WWZR—Luncheon Varieties.
WLS—Tom Brady, news reports.
WCFL—Tommy Tucker Topics.
WJJD—News and musical.
WMAQ—Don Elder, news reports.
WAIT—Tom Moore program; news.
12:45—W-G-N—Butch Davis, markets.
WMAQ—Eddie, Fannie Cavanaugh.
WLS—Dairy news; markets.
WBBM—Sons of the Pioneers.
(1) —W-G-N—Ralph Ginsburgh's orch.
WWZR—The Salon hour.
WMAQ—Roy Shield and Co. [N].
WLS—Farm news, markets.
WIND, WAAF, WJJD—News.
WMBI, WDLM—Minister's Library
WBBM—News reports.
WILL—Melody Hall.
1:15—WLS—Voice of the Underground.
WIND—Treasury Star Parade.
WBBM—That Men May Live.
WJJD—Stadium Echoes.
1:30—W-G-N—John Holbrook, news.
WMBI, WDLM—Master Works.
WLS—Ervin Lewis, news reports.
WBBM—Medleys; football preview.
WMAQ—G. I. Variety show [N].
WJJD—Football game [C].
WIND—News reports.
1:45—W-G-N—N'thw'tern vs. Notre Dame.
WLS—The Merry-Go-Round.
WILL—Illinois vs. Ohio State.
WIND—Adventures in Research.
WMAQ—N. D. vs. N'thwestern [N].
WCFL—N. D. vs. N'thwestern [B].
1:55—WBBM—Northwestern vs. N. D.
(2) —WWZR—Waltz Musical.
WGES—The Aztec hour.
WIND—News reports.
WSBC—Rug Cutters' Special.
WAIT—Victory Spotlight; news.
WAAF—The Juke Box to 3 p. m.
2:15—WWZR—Music for War Workers.
WIND—Sports Edition to 3 p. m.
2:30—WGES—Serbian radio hour.
WWZR—Dance Maestro.
2:45—WLS—Ervin Lewis, news.
(3) —WGNB—Popular Favorites.
WWZR—Latin Moods.
WIND—News reports.
WAAF—Midwest Hit Revue.
WENR—News; Dance Time.
WMBI, WDLM—Singing Strings.
3:15—WIND—Sports Edition.
3:30—WGNB—Rhythm Matinee.
WWZR—Musical Comedies.
WENR—These Are Marines; news.
WAAF—The 950 Club to 4:30.
WGES—Go Forward with Chicago.
WMBI, WDLM—Saturday Songsters.
3:45—WWZR—Music for War Workers.
WEDC—Mexican broadcast.
WIND—Bill Anson program.
WJJD—Football Scortboard.
WGES—Jeanette Medora, songs.
(4) —W-G-N—Musical Scoreboard.
WGNB—Pop concert.
WENR—Treasury Star Parade.
WIND—News reports.
WGES—Croatian Radio hour.
WEDC—Pan-American broadcast.
WJJD—Let's Dance program.
4:15—W-G-N—Afternoon Serenade.
WBBM—Victory Matinee.
WIND—Sports edition.
WENR—This Is Your War.
WILL—U. S. Army program.

Listeners' Choice

SPECIAL EVENTS.

9:15 a. m.—WMAQ—National Safety Council: "Post-War Traffic Safety."
11:30—WCFL—77th National Grange convention. Speaker: A. S. Goss.
6:00 p. m.—W-G-N—Capitol Comment by Arthur Sears Henning of THE TRIBUNE.
6:00—WMAQ—For This We Fight: "Better Health Care." Speakers: Dr. Ray Lyman Wilbur, Charles P. Taft, and the Rt. Rev. Msgr. John A. Ryan.
10:45—WBBM—William C. Bullitt speaks on "Not Again in Vain."

VARIETY, COMEDY, AND DRAMA.

10:00 a. m.—WMAQ—Hook 'n' Ladder Follies: Variety, with Ralph Dumke, M. C. Carson Robison, singer; Song Spinners, Ed Durlacher. [Première.]
11:00—W-G-N—Soldiers of the Press present "Odd Job Boys."
11:30—WBBM—Stars Over Hollywood, with Brenda Joyce in radio play.
12:15 p. m.—W-G-N—Bob Becker, with Clay Gowran, Tribune correspondent.
1:30—WMAQ—G. I. Variety; Service men's show from Anchorage, Alaska.
6:00—WLS—What's New? with Don Ameche, M. C. Guests: Sister Elizabeth Kenny, Susanna Foster, Fats Waller, and Bert Lahr, comedian.
6:30—WBBM—Thanks to the Yanks: Quiz show, with Bob Hawk, M. C.
7:00—WMAQ—Abie's Irish Rose, with Julie Stevens and Dick Coogan.
7:00—WBBM—Groucho Marx program. Guest: Mischa Auer, comedian.
7:30—W-G-N—Foreign Assignment: Experiences of war correspondents.
7:30—WMAQ—Truth or Consequences: Quiz program, with Ralph Edwards.
8:00—WLS—National Barn Dance. Guest: Composer Al Dexter.
9:15—WCFL—Army Service Forces: Jean Arthur plays in "Lt. Mary Kelly."
9:30—WMAQ—Grand Old Opry, with Whitey Ford and Roy Acuff.
10:30—WMAQ—I Sustain the Wings: Maj. Glenn Miller, music conductor.

MUSIC.

10:00 a. m.—WCFL—Xavier Cugat's orchestra with Lina Romay, Don Rodney.
Noon—WBBM—Serenade, with Dick Powell and Martha Tilton.
5:30 p. m.—WMAQ—Starring Curt Massey, with the Vagabonds quartet.
7:30—WCFL—Boston Symphony orchestra presents Schumann's "Symphony for Strings" and Shostakovitch's Symphony No. 1.
8:00—W-G-N and WGNB—Chicago Theater of the Air from Medinah Temple. "Carmen," starring Marion Claire, with Attilio Baggiore, Bruce Foote, Shirley Dickinson, Virginia Sellers, Ruth Slater, Wayne Van Dyne, Earl Wilkie, and Henry Weber and orchestra. Speaker: Col. Robert R. McCormick, editor and publisher of THE CHICAGO TRIBUNE.
8:00—WBBM—Your Hit Parade, with Frank Sinatra and Bea Wain.
8:30—WLS—Spotlight Bands, with Richard Himber's orchestra.
8:45—WBBM—Saturday Night Serenade, with Jessica Dragonette, soprano.
9:00—WMAQ—Million Dollar Band, with Count Basie, guest conductor.
10:05—WIND—Symphonic hour: "Pleasure Dome of Kubla Kahn."

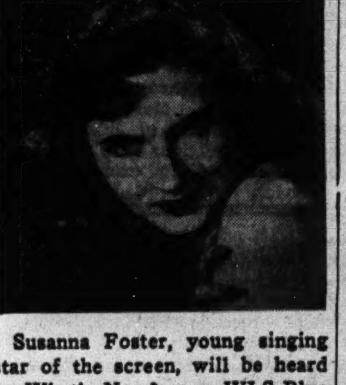

Susanna Foster, young singing star of the screen, will be heard on What's New? over WLS-Blue at 6 tonight.

4:30—WWZR—Revue in Music.
WMAQ—Football scores; news.
WCFL—Scores and news.
WBBM—Mother and Dad [C].
WENR—Ted Fiorito's orch. [B].
WAAF—Club Melody to 5:30.
4:45—W-G-N—News Bulletins.
WGNB—Waltz Time.
WENR—WACtivities.
WCFL—All-Star Dance Parade.
WJJD—News reports.
(5) —W-G-N—The Music Mart.
WGNB—Rhythm Cocktails.
WWZR—Foursome Harmonies.
WCFL, WIND—News reports.
WILL—Music of the Masters; news.
WMAQ—Bob Becker's Pet Parade.
WENR—Message of Israel [B].
WBBM—Victory Matinee.
WAIT—Topics for Teens.
WGES—American-Ukrainian hour.
WJJD—Home Folks Melodies.
5:15—WWZR—Rainbow Trio.
WMAQ—News; Musical Memories.
WBBM—People's Platform [C].
WIND—Sports edition.
WJJD—Suppertime Frolic to 7:15.
WCFL—Sunny Days.
5:30—W-G-N—The Big Kernel.
WGNB—Navy Bulletin Board [M]
WWZR—High Jinks in Tempo.
WENR—News; Marching Along.
WMAQ—Starring Curt Massey [N].
WCFL—Let's Waltz.
WIND—Star Parade.
5:45—W-G-N—Saturday sports review.
WIND—Bill Anson program.
WMAQ—Hub Jackson, news.
WBBM—The World Today [C].
WCFL—Leon Henderson, news [B].
WLS—Ervin Lewis, news.

EVENING.

(6) —W-G-N—Arthur Sears Henning.
WGNB—On Wings of Song.
WWZR—Master's Album.
WMAQ—For This We Fight [N].
WIND—News; Music of Yesteryear.
WBBM—Man Behind the Gun [C].
WCFL, WMBI—News reports.
WLS—What's New? [B].
WGES—The Polish Hop.
6:15—W-G-N—The Telephone Quiz.
WGNB—Twilight Casino.
WIND—The Spice of Life.
WCFL—Treasury Star Parade.
6:30—W-G-N—John Holbrook, news.
WIND—News; Frank Sinatra.
WMAQ—Ellery Queen [N].
WBBM—Thanks to the Yanks [C].
WCFL—The Honor Roll.
6:45—W-G-N—Guest Star Theater.
WGNB—Let's Go Latin.
WIND—Police Headquarters.
(7) —W-G-N—Confidentially Yours.
WGNB—California Melodies [M].
WWZR—Composer's hour.
WLS—Roy Porter, news [B].
WCFL—News reports.
WMAQ—Abie's Irish Rose [N].
WIND—News; Soft and Mellow.
WBBM—Groucho Marx Show [C].
WEDC—Greek-Athenian hour.
7:15—W-G-N—Griff Williams' orch.
WLS—The Melody Revue.
7:30—W-G-N—Foreign Assignment [M].
WGNB—One Night Stands.
WWZR—Dinner music.
WIND—Capt. Michael Fielding.
WMAQ—Truth or Consequences [N].
WCFL—Boston Symphony [B].
WBBM—The Inner Sanctum [C].
WLS—Barn Dance party.
7:45—WIND—Waltz Time.
7:55—WBBM—Ned Calmer, news [C].
(8) —W-G-N—Chicago Thea. of Air [M].
WGNB—Chicago Thea. of Air [M].
WWZR—Comradeship in Music.
WDLM—Gems of Melody.
WBBM—Your Hit Parade [C].
WIND—It Sounds Like This; news.
WLS—National Barn Dance.
WMAQ—Hollywood Theater.
WSBC—Grecian Melodies.
8:15—WCFL—Ed Tomlinson, news [B].
8:30—WWZR—Concert Classics.
WDLM—News; Melody Time.
WLS—Spotlight; Richard Himber.
WMAQ—Can You Top This? [N].
WIND—Musically Speaking.
WCFL—Labor Flashes.
8:45—WBBM—Sat. Night Serenade [C].
WCFL—Beyond Victory—What?
WIND—Manhattan Melodies.
(9) —W-G-N—John B. Hughes [M].
WGNB—News bulletins.
WWZR—Music for War Workers.
WDLM—News; Thoughts and Tunes.
WMAQ—Million Dollar band [N].
WIND, WCFL—News reports.
WLS—Barnyard Jamboree.
WSBC—The Slovak revue.
9:15—W-G-N—H. Sanders and G. Savage.
WIND—Emil Flindt's orch.
WCFL—Service Forces Present [B].
WBBM—Correction, Please [C].
WGES—Italian hour.
9:30—W-G-N—Nonsense and Melody.
WWZR—Salute to Music.
WMAQ—Grand Ole Opry [N].
WLS—John Gunther, news [B].
WIND—Nine-Thirty Edition.
9:45—W-G-N—Nightcap Yarns.
WLS—Ervin Lewis, news.
WBBM—Danny O'Neil, songs.
WIND—Treasury Star Parade.
WCFL—Serenade.
(10) —W-G-N—Chicago Sunday Tribune.
WWZR—Dance Cavalcade.
WCFL, WIND—News reports.
WGES—Irish hour.
WEDC—Polish musical.
WBBM—Bob Hurleigh, news.
WMAQ—Hub Jackson, news.
WLS—National Barn Dance to 12.
10:05—WIND—Symphonic hour.
10:15—W-G-N—Chicago at Night.
WBBM—Serenade.
WMAQ—N. Olmsted, stories [N].
WCFL—Jerry Wald's orch. [B].
10:30—W-G-N—Charles Irving, news.
WMAQ—I Sustain the Wings [N].
WBBM—Salute to Victory.
WCFL—Music Lovers' program.
10:45—W-G-N—Buddy Franklin's orch.
WBBM—Talks [C].
(11) —W-G-N—News; Art Kassel's orch.
WWZR—Music for War Workers.
WMAQ—News; Moments Musical.
WBBM, WIND—News reports.
11:05—WBBM—Tommy Dorsey's band [C].
WIND—Emil Flindt's orchestra.
11:15—WMAQ—Music of the New World.
WGES—International Concert.

News Broadcasts

MORNING.

7:00—WBBM	8:15—WLS	10:30—WIND
7:00—WCFL	8:45—WIND	10:45—WLS
7:15—W-G-N	9:00—W-G-N	11:00—WIND
7:15—WBBM	9:00—WIND	11:00—WJJD
7:30—WLS	9:30—WLS	11:00—WCFL
8:00—W-G-N	10:00—W-G-N	11:30—W-G-N
8:00—WIND	10:00—WIND	11:30—WMAQ
8:00—WBBM	10:00—WBBM	

AFTERNOON.

12:00—WJJD	1:30—W-G-N	4:45—WJJD
12:00—WIND	1:30—WLS	4:45—W-G-N
12:30—W-G-N	2:00—WIND	5:00—WCFL
12:30—WMAQ	2:45—WLS	5:15—WMAQ
12:30—WLS	3:00—WIND	5:30—WENR
1:00—WBBM	3:55—WENR	5:45—WLS
1:00—WIND	4:00—WIND	5:45—WMAQ
1:00—WJJD		

EVENING.

6:00—WIND	9:00—W-G-N	10:30—W-G-N
6:00—WCFL	9:00—WIND	11:00—W-G-N
6:30—W-G-N	9:00—WCFL	11:00—WBBM
7:00—WIND	9:30—WLS	11:00—WMAQ
7:00—WLS	9:45—WLS	12:00—W-G-N
7:00—WCFL	10:00—W-G-N	12:00—WBBM
7:30—WIND	10:00—WBBM	12:00—WIND
7:55—WBBM	10:00—WIND	12:55—WMAQ
8:00—WIND	10:00—WCFL	1:00—WIND
8:15—WCFL	10:00—WMAQ	1:00—W-G-N

11:30—W-G-N—Griff Williams' orchestra.
WBBM—Ray Pearl's orch. [C].
WIND—Benny Goodman's orch. [C].
WCFL—Dance orchestra.
11:45—WSBC—Treasury Star Parade.
WMAQ—A Little Night Music.
(12) —W-G-N—News; Carl Ravazza's orch.
WMAQ—Emile Petti's orchestra.
WBBM—Wright's orch. [C].
WIND—News; The Night Watch.
WENR—Midnight musical.
12:30—W-G-N—Tiny Hill's orchestra.
WMAQ—Pot Luck and news.
WENR—Jerry Wald's orch.; news.
WBBM—Boyd Raeburn's orch. [C].
1:00—W-G-N—Buddy Franklin's orch.
WIND—News, also 2, 3, 4, 5.
1:30—W-G-N—News roundup.

ON SHORT WAVES

LONDON.

The following short wave programs may be heard over GSC, 9.58 meg., 31.32 m.; GSL, 6.11 meg., 49.1 m.:

4:15 p. m., London Calling; 4.45, news; 5:45, news and anlysis; 7, weekly visit to the American Eagle club; 8:06, news; 9:45, news and commentary; 10, Radio newsreel; 11:30, news.

FORD PLANNING AIR GIANTS FOR POST-WAR ERA

Works Over Designs with Lindbergh.

Detroit, Mich., Nov. 12 (AP).—Henry Ford disclosed today that if present plans work out, multiple engined cargo-passenger planes will be manufactured at Willow Run after the war.

"The government has given us first option on Willow Run for post-war use and we plan to take up the option," Ford said in a statement.

Ford added that while war work had precluded extensive experimental work, some research on the development of the plane had been carried on with small models and engines.

Seeks Low Cost Plane.

The design, he explained, "isn't complete, but we are trying to develop a plane which will not need such tremendously long runways for take-off and landing, a plane which can be operated at a fraction of the cost now necessary for flying big planes, and one which will be as positively safe as it is possible to make it."

Ford said he expected his company to experience greater expansion after the war than at present.

"England," he said, "already has asked us to build a new plant there."

Hopes to "Create Jobs."

His first reason for taking up the option on Willow Run, he asserted, would be to "create jobs for the people who will need them."

Ford associates said that the manufacturer and Charles A. Lindbergh, who has been attached to the company's official staff for more than a year, have been in frequent consultation regarding the projected plane. Lindbergh also has been experimenting with high altitude engines.

The Willow Run floor plan, Ford intimates said, was designed originally in such a way that planes much larger than the B-24 bomber now being manufactured could be turned out.

Ray Atherton Nominated Ambassador to Canada

Washington, D. C., Nov. 12 (AP).—Ray Atherton, minister to Canada, was nominated today by President Roosevelt for advancement to the rank of ambassador. This was done under an arrangement with the dominion by which the two neighboring countries elevate their legations to the rank of embassies and their diplomatic representatives from ministers to ambassadors.

BRAZIL HAS LOTS OF RUBBER, BUT NOT MAN POWER!

Thousands of Trees Will Go Untapped.

BY LUTHER HUSTON.

[Copyright: 1943: By the New York Times.]

Washington, D. C., Nov. 12.—There are millions of rubber trees in the vast forests of the Amazon river in Brazil, but there aren't enough men available to tap more than a fraction of them.

This shortage of man power is the chief factor that limits the production of rubber in the Amazon basin. Because of it, expansion of rubber production in that area to a point where it could become a dominant factor in the world market is virtually impossible under present conditions.

Back from Tour.

This writer has just made a tour of the region with a group of American newspaper men under auspices of the Rubber Development corporation.

It became clear on the tour that a plentiful supply of low cost labor is essential to the production of low priced rubber. It was the availability of cheap labor that enabled the plantations of the far east, now in the hands of the Japanese, to produce rubber for less than 5 cents a pound and virtually drive all competitors out of the market.

In Brazil one may fly 500 miles across the jungle and see no signs of human habitation. Since the war time rubber production program began more than 12,000 men have been shipped into the Amazon basin to work in the rubber forests. They were in addition to the tree tappers who were already there. Another 12,000 or 14,000 will be sent this year, fulfilling the goal of 25,000 men.

Joao Alberto, who handles the labor recruiting program, says that 40,000 to 50,000 could be recruited and handled in six months if transportation facilities were provided. A hundred thousand men, however, would not be enough to get out the available rubber.

Trees Won't Be Tapped.

At the Henry Ford plantation at Belterra 65,000 rubber trees will not be tapped this year because labor is not available.

The men who have been sent into the jungles and those who will be sent this year, however, will make possible an increase of 30 to 35 per cent in production in 1944 over 1943, with an output about triple that of 1942.

The recruits come from northern Brazil. They contract to work in the forests for three years. Transportation both ways must be paid by the employer.

If the men have debts, and almost all have, they must be paid by the employer.

The men are paid about 50 cents a day. If they are married, 40 cents a day is paid to their families. About 2,000 families are now being so supported in the state of Ceara.

A large percentage of the workers are found to be suffering from some disorder or defect when they arrive at the labor camps in the jungle. The doctors are kept busy.

Recruiting Is Costly.

The present method of recruiting labor costs the Rubber Development corporation about $100 per man. This is an appreciable item in the cost of the rubber which the allies are getting from the Amazon basin.

Once the men are in the rubber producing areas virtually all their food must be shipped to them. Other items which must be shipped are the knives used to tap the trees, the cups that catch the latex, and the receptacles in which the latex is collected and carried to the sheds where it is smoked and processed. The RDC has already bought 50,000,000 latex cups.

ASSESSOR MAKES UP TAXING ROLLS OF 30 TOWNSHIPS

Assessments of personal property in 30 Cook county townships [Chicago excluded] were announced yesterday by County Assessor John S. Clark. The list, made at full valuation, showed a total of $183,761,066 for 1943, compared with $187,036,484 in 1942. The board of appeals later reduced the 1942 figure to $183,707,553—virtually the same as this year.

The townships, with comparative appraisals of the personal property in each, follow:

Township.	1943.	1942.
Barrington	$ 785,000	$ 853,000
Berwyn	3,816,000	4,125,000
Bloom	8,065,000	8,716,000
Bremen	948,000	902,000
Calumet	4,817,000	4,729,000
Cicero	32,617,000	30,951,000
Elk Grove	473,000	457,000
Evanston	14,894,000	16,097,000
Hanover	504,000	503,000
Lemont	606,000	816,000
Leyden	4,814,000	4,704,000
Lyons	14,067,000	14,238,000
Maine	3,922,000	4,246,000
New Trier	15,229,000	16,726,000
Niles	3,993,000	3,800,000
Northfield	1,565,000	1,659,000
Norwood Park	215,000	195,000
Oak Park	12,626,000	14,427,000
Orland	374,000	378,000
Palatine	1,108,000	1,321,000
Palos	342,000	396,000
Proviso	14,283,000	15,264,000
Rich	857,000	842,000
River Forest	3,680,000	3,519,000
Riverside	1,904,000	1,945,000
Schaumberg	306,000	308,000
Stickney	20,579,000	20,890,000
Thornton	11,912,000	12,247,000
Wheeling	1,334,000	1,331,000
Worth	2,206,000	2,395,000

Clark said the books are being turned over to the board of appeals, which soon will begin hearing complaints on the rolls. Some confusion may result from the fact that Clark does not apply the reduction factor of 37 per cent, which was used as the base on which tax rates were applied for 1942.

TONIGHT!
COUNT BASIE
the MILLION DOLLAR BAND
with BARRY WOOD
WMAQ 9 P. M.

The Inquiring Camera Girl

BY FREIDA ZYLSTRA.

[The Tribune will pay $5 for each interesting question submitted by a reader and used by The Tribune. Today's question was submitted by La Verne Raab, 397 South Kenilworth avenue, Elmhurst.]

THE QUESTION.

What unusual incidents have happened on your street car line? [Asked of conductors.]

WHERE ASKED.

The Kedzie car barn, 358 South Kedzie avenue.

THE ANSWERS.

J. F. Kent, 1901 North 74th street, Elmwood Park—One passenger boarded the car with three trained chickens. Before I realized what was going on in the car, he was putting on a performance for the passengers. They loved it, but because it was against regulations I had to stop him. I wasn't very popular on that trip as you may imagine.

Michael Gorra, 1231 South Fairfield avenue—In the middle of a warm summer night a man wearing pajamas and carrying a lady's purse boarded the car. At first I thought he was going out for another drink, but I realized a little later that he was walking in his sleep. It gave me quite a chuckle.

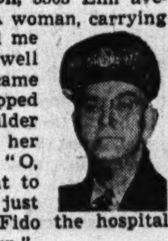

Albert W. Nelson, 3303 Elm avenue, Brookfield—A woman, carrying a little pup, asked me if I'd call Rockwell street when we came to it. When I tapped her on the shoulder to tell her it was her stop, she said, "O, no! I don't want to get off here. I just wanted to show Fido the hospital where he was born."

Emil R. Krajicek, 4220 Carroll avenue—One of my passengers was a blind man with a Seeing Eye dog. The dog always seated his master in the nearest seat, but once it was occupied by another man. The dog tugged at his trouser legs until the man realized what he wanted. Then he led his master to the seat.

H. L. Weeks, 1121 North Lorel avenue—A few years ago when we had the trailer cars connected to the street cars there was no limit to the things we would haul for the passengers. One day a couple of men wheeled a piano on the car. It didn't take them much longer to do it than to get on themselves.

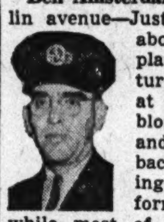

Ben Amsterdam, 212 North Hamlin avenue—Just as one man was about to step on the platform of the car he turned around to look at a rather striking blonde. We went on and when I looked back he was still trying to locate the platform with one foot, while most of his attention was still on the blonde.

WHERE SOLDIERS GO, PLAYTHINGS SURE TO FOLLOW

When soldiers go overseas, recreational equipment goes right along with them or follows close behind.

Books, phonograph records, pianos, song sheets, athletic equipment, and handicraft kits, as well as trained personnel to help the men use these things to the best advantage, are leaving American shores in a constant stream for army installations abroad.

This part of the army's recreational program was sketched by Col. Theodore P. Bank, chief of the athletic and recreation branch of the army's special services division, yesterday at the luncheon meeting of the ninth annual Chicago recreation commission conference at the Hotel Sherman.

"One hundred thousand phonograph records are going overseas monthly," he said.

Warning his hearers that service men will demand better recreational facilities at home when they return, he called on the country "to expand our athletic and recreational facilities so they will be available to all the youth of the country."

Continue Hearing on Bad Check Charges Against 7

Hearing on charges of passing bad checks against Walter Pelka, 29 years old, and six young women accomplices, was continued yesterday in Felony court until Dec. 1.

PREDICTS BETTER SYNTHETIC TIRE; CITES 2 DEFECTS

Laboratory and road tests on passenger automobile and truck tires produced from synthetic rubber indicate that two major defects remain to be ironed out before the synthetic product can be considered equal to tires made from natural rubber, H. A. Braendle, research expert for the Columbian Carbon company, New York, said yesterday before the American Physical society at Northwestern university.

These defects, he said, are an overheating of the synthetic tire, particularly when it is run at high speeds, and an increased tendency to crack and chip on the sidewall of the tire when it is forced out of shape by underinflation or a sharp bump. Both imperfections, he added, are more noticeable in the large size tires than in the tires for passenger automobiles.

Believes Solutions Coming.

"I am convinced, however," Braendle declared, "that the overheating and the cracking of the synthetic tire will be solved or materially reduced. The almost unbelievable strides that have been made in the production of synthetic rubber in the last 15 months leave little doubt that the genius of American scientific research will be able to solve these last two major problems."

In spite of these two imperfections in the GRS tire—the government designation for the synthetic rubber tire—it will more than serve the war time needs of the army and will prove entirely adequate for civilian use, Braendle said.

New Way to Measure Heat.

J. H. Dillon, manager of the research division in physics of the Firestone Tire and Rubber company, in another speech before the society, said that his staff had developed a new method of measuring the heat generated in the GRS tire which will be of great assistance in combating this defect in synthetic rubber.

A great deal of the spectacular success that the United States has had in the production of synthetic rubber is due to the wholehearted coöperation of American scientists and to experiments such as the one made by THE TRIBUNE in testing the qualities of tires made from butadiene derived from alcohol from waste sulphite liquor at the Tribune's wood pulp mills, Dillon said.

Seek Identity of Man Who Died on Clark Street

Police sought the identity of a well dressed man about 70 years old, who died of a heart ailment yesterday at Clark and Locust streets. Police said the man had $189 in bills and wore a ring with the initials "R. H."

He Bets; She Collects

[TRIBUNE Photo.]

JEANNE TODD.

Jeanne Todd, who is 30 years old and lives at 5609 Glenwood avenue, and her husband, Arthur, 32, a war worker, are both fond of horses, but she likes to ride them and he likes to bet on them, she asserted in Superior court yesterday. Judge Joseph A. Graber granted her a divorce on the ground of cruelty.

"He's jealous of my interest in horses and because I ride well and teach riding," she said. "He likes them, too, but his interest is in how fast they can run and how much to bet on them."

Atty. Theodore Levin told the court that Mrs. Todd's income from riding lessons was insufficient for her maintenance, so Todd was ordered to pay her $35 a month. The Todds were married in 1929 and separated last month.

LEGION DRAFTS GIANT PROGRAM OF AMERICANISM

Indianapolis, Ind., Nov. 12 (AP).—The American Legion has drafted a far-reaching program of "Americanism," described by Homer Chaillaux, Americanism director for the Legion, as a campaign to "drive home the glories of being an American and to combat any alien 'isms'."

The program was adopted at the 1943 Legion convention at Omaha as the fruition of seven earlier recommendations by the Legion's Americanism commission. The national executive committee will meet in Indianapolis Nov. 18 and 19 to authorize the procedure.

Chaillaux says the Americanism program will be implemented by one of the largest nongovernmental endowment funds ever accumulated.

When the Americanism commission recommended the program for the seventh time last May, some commission members expressed belief that at least 20 millions would be needed. That figure was discussed in executive committee, but no action was taken pending final approval in annual convention.

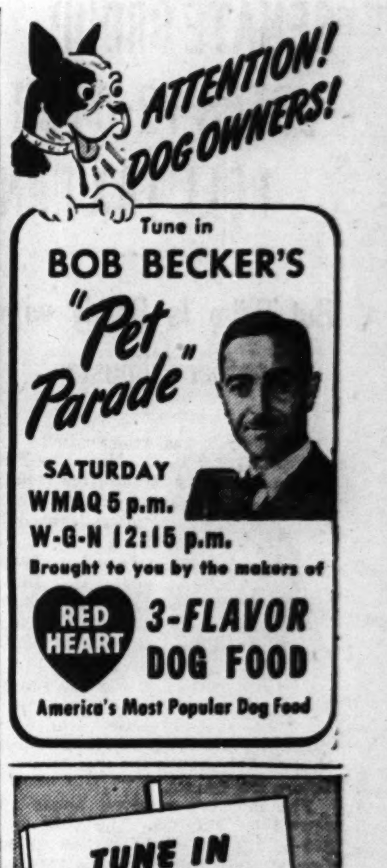

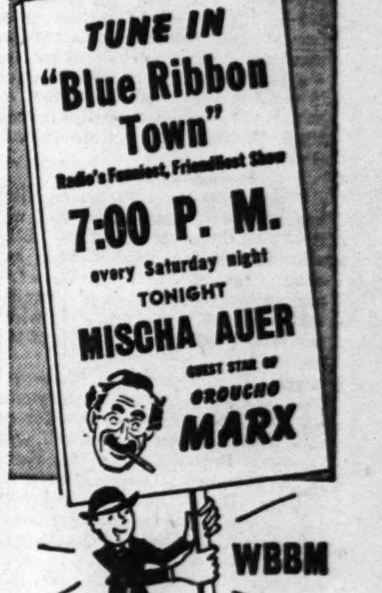

BUY MORE WAR BONDS

Women of CHICAGO

What is your answer?

CAN YOU close your eyes to the mounting figures in the casualty lists?

Can you close your minds to the knowledge that fewer lives might be lost—if you would step into WAC uniform *now* and work to hasten the end of this war?

The Army's call is urgent! More Wacs are needed at once for 155 types of Army jobs—such as dispatching planes, making maps, checking supplies, assisting in hospital laboratories. Every eligible woman is needed. You are needed—and without delay!

Are you an American citizen—over 20 and under 50 years of age? Are you without dependents, without children under 14? Then join the WAC at once!

Right now a new WAC company is being formed—of women from your own State. Find out about joining this special group. Go to your nearest U.S. Army Recruiting Station. Or mail the coupon below. Do it today!

(If you are ineligible for the WAC because of age or family responsibilities, take over the job of an eligible woman and free her to join the WAC.)

Apply at U. S. ARMY RECRUITING STATION 175 W. Jackson Blvd., Chicago, Ill.

THE ARMY NEEDS WACS... THE WAC NEEDS YOU!

WOMEN'S ARMY CORPS

GET THIS FREE BOOKLET—MAIL COUPON TODAY!

U. S. ARMY RECRUITING STATION 23-IL-12
175 W. JACKSON BLVD., CHICAGO, ILL.

Please send me a copy of the new illustrated booklet about the Wacs . . . telling about the jobs they do, how they live, their training, pay, and opportunities for service.

NAME ______
ADDRESS ______
CITY ______
STATE ______ PHONE NO. ______

Yule Carolers Making Plans for Rehearsal

BY JUDITH CASS.

SNOWFLAKES in the air this week put Chicago in a holiday frame of mind, and so the Great Lakes Dredge and Philharmonic society will start rehearsing within the next week or so for its round of caroling which annually delights residents of Astor street and North State parkway. Armed with such Dickensonian properties as lanterns and long red scarves, the songsters make the rounds each year a day or so before Christmas eve, singing a carol at each window where a lighted candle appears and stopping in for holiday cheer at several homes along the way.

Paget K. Cady, Thomas I. Underwood, John R. Winterbotham, John Root, Cyrus H. Adams III., John Cromelin, Clinton Hughes, Frederick L. Spencer, and Jarvis Hunt Jr. are some of the veterans who expect to be singing with the group again this year under the direction of Wayne Howarth. The seven or eight rehearsals will be held either at the Louis C. Sudlers' or at Dr. and Mrs. O. E. Van Alyea's home. The Merrill Shepards, who originally housed the rehearsals, rented their home to a group of officers when Lt. Shepard left for service in the navy. The Underwoods' hospitality will not be available to the carolers either, for they have subleased their apartment and temporarily are at the Pearson.

Two groups will be able to preview this year's round of carols. The Girls' Latin school, which closes for the holidays on Dec. 17, has invited the society to repeat its appearance of last year on Dec. 13. Families of the students will be asked to the school at 7:45 that night for a Christmas carol fest, after which hot punch and doughnuts will be served. On the following Sunday, the 19th, the Saddle and Cycle club will give a party for navy men stationed on the north shore. Guests will join the society in group singing, and an oyster stew supper will be served.

On the Calendar.

One of the sprightliest of the pre-Christmas entertainments is being offered by the Cordon club, a Christmas fair, starting Wednesday night and continuing thru the 20th. Food delicacies and handmade specialties will be on sale, and there will be different entertainment each night, beginning with newspaper night, when editors and columnists from Chicago newspapers will be special guests. Strolling lute players, Thallis and Reynolds Hoyt; palmists, and numerologists also will be on hand. A wide assortment of fancy aprons neatly packaged, handmade rag dolls, yarn dolls, rum cakes, marmalade, pralines, brandy eggnog, and cosmetics will be on sale. The fair will be open free to the public from 11 a. m. to 10 p. m. daily under the chairmanship of Mrs. Lambert Hayes.

Today's Events.

President Franklyn B. Snyder of Northwestern university and Mrs. Snyder, who started the custom of giving luncheons below the stands of Dyche stadium preceding Northwestern football games, will entertain at 12:30 p. m. today before the Notre Dame game. Their guests will include the Rev. J. Hugh O'Donnell, president of Notre Dame, and the university's vice president, the Rev. John Cavanaugh.

Mr. and Mrs. Harold O. Barnes will entertain at a "coketail" party tonight before the opening cabaret dinner-dance of the Evening Parties series, to be given at the Hotel Moraine-on-the-Lake in Highland Park. The dance will start a little later than usual, as many of the boys will be playing their last football game of the season that day for New Trier and for the North Shore Country Day school. Hosts and hostesses for the evening will include Mr. and Mrs. Barnes, Mr. and Mrs. Edward Adams, the Victor Spoehrs, and Mrs. Francis T. Wilson, who is arranging for the parties and whose daughter, Eleanor, is a member of the group this year. Mrs. Wilson is leaving tomorrow for California to see her elder son, Lt. Francis T. Wilson Jr., before he sails for overseas duty with the marines. John Wilson is enrolled in the navy V-12 program at Yale.

Mrs. James Hamilton Lewis, president of Les Rosettes et Rubans de France, will entertain the members of the society at tea at 4 p. m. today at the Tavern, following the fall meeting of the officers an hour earlier.

Wedding News.

The news that Mr. and Mrs. Vojta Frank Mashek Jr. are at home at 900 North Michigan avenue has been surprising the many friends of Mr. Mashek, as no previous announcement of his marriage to the former Dorothy Daniels had been made. The wedding was a quiet one Oct. 2 in Milwaukee, with only the members of the family present, among them Mr. Mashek's mother, the senior Mrs. Mashek, and the bride's parents, Mr. and Mrs. Ray Daniels of Milwaukee. Mr. Mashek, a graduate of Cornell, as his late father was, is engaged in business in Chicago. He and his bride will have a wedding trip later.

In a quiet family wedding at 6 p. m. today Mrs. Genevieve Williams Lane will become the bride of Maj. Prentiss Andrews. The ceremony will take place in the residence of Mr. and Mrs. John W. Root, with the bride's two daughters by her previous marriage to Nathaniel Lane, and Maj. Andrews' sister, Mrs. John Winterbotham, and Mr. Winterbotham present. Dr. Preston Bradley will officiate. Mrs. Lane will wear a charming wool suit of olive green, with a velveteen beanie in a slightly darker shade, and lemon yellow orchids. She and Maj. Andrews will not go away on a wedding trip as he has not been in Chicago for two years and is anxious to see his old friends. Con-

[Continued on page 16, column 1.]

Soldier's Wife and Daughter Who Are Visiting in East

[TRIBUNE Photo.]

Mrs. Douglas Seymour Offutt and her little daughter, Diana, whose father is serving with the army, stationed in the west. Mrs. Offutt and the baby are now visiting Diana's grandmother, Mrs. Ellwood Offutt, in Baltimore, Md. Diana's maternal grandparents are the Arthur Brownes of London, England.

Film 'Claudia' Has Its Good Points, but—

"CLAUDIA."

A 20th-Century Fox picture, directed by Edmund Goulding, presented at the United Artists, and featuring Dorothy McGuire, Robert Young, Ina Claire, Olga Baclanova, and Richard Gardner.

By Mae Tinée.

Good Morning!

"Claudia" reminds you of the "Did you hear about the moron WHO——" stories. For surely no married woman other than a hillbilly child wife or a borderline case could be so incredibly naive as Dorothy McGuire's interpretation of Rose Franken's young heroine.

Miss McGuire fairly wears you down—but the movie has golden moments provided by Robert Young, as Claudia's husband, with his patience and saving sense of humor; Ina Claire, as her mother, faced with death, and Olga Baclanova, as a wild-eyed prima donna . . . Golly, she's FUNNY! . . . Nice work by the rest of the cast.

The story deals with day by day happenings on the Naughton farm during which Claudia either can't or doesn't learn any facts of life. . . . News of the impending death of her mother shocks her into sanity and good sense. . . . The film ends on the hopeful note that the dim wit is a woman now. How you doubt it!

Some clever dialog points up the interest and bits of reassuring philosophy give the piece tone and warmth. Sets, scenery, and costumes are charming, and Miss McGuire IS a cute looking trick!

See you tomorrow.

Alliance Francaise Talk.

Marius Jean will speak at 11:30 a. m. today at the Alliance Francaise. "Ernest Meissonier" will be his subject.

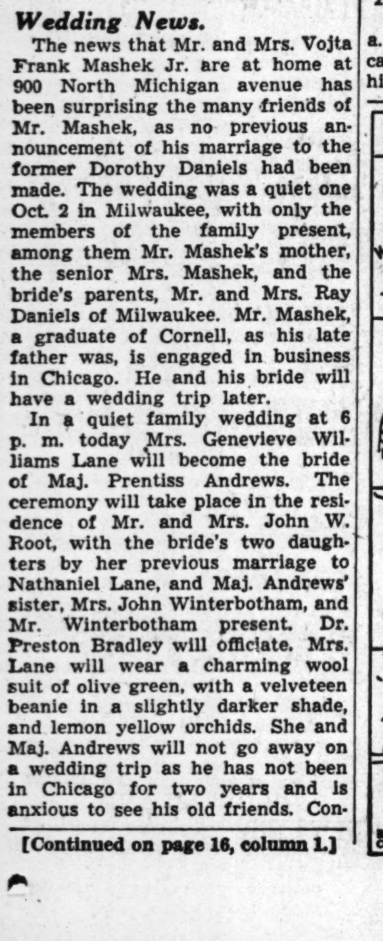

Reg. U. S. Pat. Off. Copyright, 1943, by The Chicago Tribune

White Collar GIRL

BY RUTH MACKAY

Survey.

The survey of women in industry prepared for the National Metal Trades association tells us many things about women in factory jobs which hitherto we considered man's special province.

There were 62 plants, employing 65,527 women, included in the study. Practically all the plants are engaged in war production. To some of them, women in overalls are still a novelty—half the companies have employed women only since Pearl Harbor, a third have added women to the pay roll this year.

Adjustments.

How quickly have the companies adapted themselves to women workers in place of men?

Forty-five of the plants have seen promptly the need of a woman counselor. Yet, the majority of the plants have found it to the advantage of employe and employer to use men supervisors; 49 companies employ only men supervisors.

All the companies have been faced with the problem of equal pay, for not always is it an equal job because of the need of excluding heavy lifting for women. Approximately half the plants pay women the same rate as men in the beginning. Thirty-four pay the same after the "probationary period." Where women are not paid the same, they receive, on the average, 10 or 11 cents an hour less than the men.

Absenteeism.

Absenteeism, that much discussed hindrance to production, comes in for serious study. Apparently it cannot be laid to the door of women much more often than men. A divergence of opinion develops on labor turnover. Ten plants, at least, say there is less turnover among women employees. A change in point of view toward married women working is noticeable. All except 10 of the 62 plants surveyed showed no discrimation toward the married woman who seeks a job.

Employers' Reactions.

The employers' reactions to this feminine invasion are measured by 40 plants reporting women's efficiency as "high" and 20 reporting it "medium." Only two regard production as "bad" with women employees.

Giving women a small pat on the back, the industrial engineer who compiled the survey figures concludes that "women are more patient, industrious, painstaking, and efficient about doing the same thing over and over again, accepting routine work more graciously than do men. They are more careful with details. . . . Their sensitiveness of touch and deep concern in their work cause them to break fewer small drills than are broken by men. . . . Women excel in operation of all types of light machines and in small assembly, and inspection work. . . . They take to factory machines as easily as to electric cake mixers and vacuum cleaners and to repetitive work as they do to knitting. Instead of lacking mechanical ability, as is often supposed, they merely lack familiarity with production machinery."

News Is Given of Weddings in Recent Weeks

Bishop and Mrs. Frank A. McElwain of Evanston announce the marriage last Tuesday of their daughter, Caroline, to Lt. Rodney A. Horne of the royal navy volunteer reserve, son of Mr. and Mrs. Andrew Horne of Windsor, Ont. The ceremony took place in St. John's chapel of the Seabury Western Theological seminary, with Bishop McElwain officiating.

Lt. Horne and his bride met several years ago in Shanghai while she was head of St. Elizabeth's Episcopal hospital laboratory there and he was a member of the British consulate staff. The former Miss McElwain, who was educated at the University of Minnesota and Northwestern university, returned home three and a half years ago, and Lt. Horne, who was a prisoner of the Japanese, was repatriated to England with the first prisoner exchange of the Gripsholm. He and his bride will live in Aylmer, Ont., near his post.

The marriage of Miss Geraldine Elizabeth Ryan, daughter of Mr. and Mrs. John Ryan of Harrison, N. Y., to Lt. James Marquardt Purcell of the army air force, son of Mr. and Mrs. James Grinell Purcell of Larchmont, N. Y., is of interest here because the Purcells formerly lived in Chicago. The Rev. Arthur E. Murphy, granduncle of the bride, performed the ceremony Nov. 5 in the Church of St. Gregory the Great in Harrison, with a reception following at the Westchester Country club. The bride was graduated from Ursuline school and is a senior at Manhattanville college. Lt. Purcell attended the University of Notre Dame.

Announcement is made of the marriage of Miss Eleanor Eberle to Lt. Edward W. Lyon Sept. 18 in the home of the bride's mother, Mrs. Robert H. Eberle of River Forest. The bride, who is a daughter of Mr. Eberle of Oak Park, was graduated from Northwestern university. Lt. Lyon, son of Mr. and Mrs. Wilbur L. Lyon of Park Ridge, received his degree from Drake university. He now is serving overseas.

Mr. and Mrs. Rodney D. Miller of Yates avenue announce the marriage Sept. 23 of their daughter, Jean, to Ensign William A. Thatcher Jr., son of Mr. and Mrs. Thatcher of Luella avenue. The bride attended Wilson Junior college and Ensign Thatcher was graduated from De Pauw university. They are living in San Diego, Cal., where he is stationed.

FIRST AID FOR FINGERNAILS

MONEY REFUNDED IF NOT SATISFIED

Gay Stanton Nail Creme is a special formula designed to give you long, strong and sturdy nails—with not a bit of a hangnail. Not a polish, but an amazing new treatment to give your nails real smoothness. Contains ingredients doctors recommend to prevent splitting and breaking. Economical, too. On sale at your favorite drug or department store.

Gay Stanton NAIL CREME TREATMENT

Lectures Today

Olin Sewall Pettingill Jr., "Wildlife in Action," with color films, 2:30 p. m.; "North of the Border—Canada," children's movies, 10 and 11 a. m.; Miriam Wood, guide lecture tour, 2 p. m., Field museum, all free.

Films on Mexico and Guatemala in "Nations United for War and Peace" series, 2:30 p. m., Fullerton hall, Art institute, free.

Women of Rotary.

The Chicago Women of Rotary will hear a talk entitled "Into a Far Country" by the Rev. William H. O'Neill, minister at the South Shore Presbyterian church, at noon Wednesday in the Hotel Sherman.

Downstairs at Stevens

Stevens

State near Washington

Downstairs at Stevens

12.95

Gilt Nailheads

brightly spatter the front of a slim dress!

Gilt nailheads gleam like a thousand little lights—"all over" the front of the waist . . . the sleeves . . . the giant-size pockets of a rayon crepe dress. Wear it to attract the approving eye of your wandering warrior home for the holidays! In Green and Black. 9 to 15. 12.95

Sorry, no mail orders!

Downstairs—State

Approximately 2% will be added to all our marked prices to cover additional cost of doing business in Illinois.

Chas. A. Stevens & Co.

Budget Shops

Market Offers Dress Bargains This Week-End

BY REA SEEGER.

The best finds of this week-end, ready for the Saturday shopper and the career girls operating on limited budgets, are gay wool and rayon dresses tagged with a low price—around $12! Even the skeptics are amazed, for the dresses are a knockout, gems of small price. There are two models and two materials used.

A stunning pocket dress of ribbed textured material has a row of shining gold metal collar button discs down the center front of both skirt and tailored shirt top. The neckline is uncompromisingly round and high, minus a collar. Sleeves are short, trim, and neat, and swanky large pockets are placed on each hip to accentuate the shallow width of the four gore skirt. Colors are exceptionally easy to take—kelly green, red, natural, luggage, and maize. They're slick dresses to wear under topcoats of tweed or with casual topcoats lined with fur.

The second model is a softer version of the day time dress made in a fabric of mixed rayon and wool jersey. These make ideal day time and afternoon dresses, with the pastel tinted model in pink superflattering for Sunday night suppers or theater wear. A winter pastel is ready to dramatize a dark fur coat or jacket.

Dressmaker details are featured with the effective narrow ruching of double thick jersey of the dress. This ruching edges the neckline, the sleeves, and the side panels on the simply cut skirt. Other colors include emerald-green, copper, black, beige, red, and a light blue. Both the pink and blue models make flattering dress parade models for party wear. The beige and copper shades are just what you need for contrast with brown fur coats or jackets, while the soft beige garment is equally distinctive with black winter coats of fur or fabric.

* *

Eastern Star Dinner, Convention's Prelude, Draws 1,000 Tonight

Preliminary to the 24th triennial international assembly of the Order of the Eastern Star, which will open for a three day session Monday at Medinah temple, approximately 1,000 members of the order will gather in the grand ballroom of the Palmer House at a 6:30 o'clock dinner tonight to be given for Mrs. Effie Easton of San Francisco, Cal., most worthy grand matron, and Charles Townsend of Casper, Wyo., most worthy grand patron.

Gov. Dwight Green, Mayor Edward J. Kelly, and Mrs. Frederick A. Berry will be among those giving welcoming addresses at the dinner, and responding will be Mrs. Andrew MacMeekin and Alex K. Ruxton, heads of the Illinois chapter. Harry X. Cole will be toastmaster, and others on the program include Mrs. Eva H. Hamilton, Stuart E. Pierson, Charles Retter, and Joseph Busch.

Breakfast will be given at 11 a. m. tomorrow in the Crystal room of the hotel for Mrs. Minnie Keyes, right worthy grand secretary, and Mrs. Flora Campbell, grand treasurer. Registration will begin at the temple at 9 a. m. Monday.

Downstairs at Stevens

Stevens

State near Washington

Downstairs at Stevens

10.95

Thanksgiving Casual in Cashmere and rabbit hair for a holiday when you're cook and hostess, too!

If you're hostess, cook and housemaid combined this Thanksgiving — welcome your guests in a soft casual that capably sees service, too! The gilt-button-front makes it easy to slip into at the "last minute." In Kelly, Blue, Natural, Gold and Melon. 12 to 20. 10.95

Downstairs—Sports

Approximately 2% will be added to all our marked prices to cover additional cost of doing business in Illinois.

Chas. A. Stevens & Co.

Budget Shops

Women in War Work

—By Kate Massee—

Capt. E. S. Root, director of the office of naval officer procurement of the 9th naval district, announced yesterday that marriage regulations of the WAVES have been altered to permit wives of enlisted men, warrant officers, midshipmen, and naval aviation cadets to join the women's reserve.

[Official U. S. Navy Photo.]

Mrs. Virginia Anna Adam, first Chicago applicant for WAVES under ruling permitting wives of enlisted men to join, with her husband, Robert Adam, yeoman, 2d class.

Lt. [j. g.] Margaret Harding Cecil, senior WAVES recruiting officer in Chicago, said, in connection with Capt. Root's announcement: "This new ruling will open the doors of naval enlistment to hundreds of wives who have wanted to serve in the same force as their husbands." Lt. Cecil also predicted the new regulation would give added impetus to the current WAVES recruiting drive.

Monday will be the opening day of an intensive two weeks' drive for fat salvage, to relieve a nation-wide situation which the war production board has termed not only critical but alarming.

Chicago housewives will be urged, thru their block salvage wardens and at conservation rallies, to make every effort to save at least one tablespoon of fat a day.

Mrs. Walter J. Kelly, chairman of the fat salvage for the Chicago metropolitan area, said yesterday that altho Chicago has always led the nation in waste fats obtained—and still does—the collection this year has fallen off 30 per cent. In commenting on the urgent need for more fats to make glycerin for guns, Mrs. Kelly said:

"As we approach the most critical months of the war, it not only is necessary but vital to our men on the fronts that we at home do not retreat in providing ammunition. In spite of high ration points on certain fats, 'fighting grease' must go to war. I urge every woman to put aside her daily tablespoon first for this purpose, even if the gravies and fried potatoes aren't as savory as they might be."

The campaign is part of a nation-wide drive to obtain more fats for war materials. A survey has shown that fat salvage must yield, from all sources, household plus army and navy, 300 million pounds in the coming year. About 70 million pounds is anticipated from army and navy installations, so Mrs. American Housewife must provide the other 230 million pounds, a quota of half a pound a month for each family.

Mrs. Betty Barton Greco, national director of the women's unit of the general salvage section of the war production board, yesterday addressed a press conference in the Merchants' and Manufacturers' club of the Merchandise Mart.

Not only are waste household fats important to munitions-making, Mrs. Greco said, but they serve an even wider purpose in the field of protection, along with waste paper and tin cans. The need for all three is so great that her department is to have a continuous salvage program for the duration of the war and for some time afterward.

Among the uses of salvaged fats which Mrs. Greco mentioned are as bases for insect-repellent ointments, vermin-proofing sprays, and waterproofing solutions; in elastimere, a synthetic product used to cover gun mounts and to wrap ration packages, and as an ingredient of plastics, which have many vital war functions.

Mrs. Anna U. Zinser is state women's director of salvage for the WPB.

[*This department reports on women's war activities and answers questions regarding such activities.*]

Schools May Reach Quota for Lincoln Manuscript Today

John E. Byrnes, chief clerk of the board of education, reported last night that only about half the city's schools had forwarded checks to him covering pupils' contributions to a fund for purchase of manuscript No. 4 of Lincoln's Gettysburg address. He predicted that mail receipts today would bring the contributions to the $24,000 which Chicago pupils are expected to give toward the $60,000 purchase price. The manuscript is to be given to the state and will be kept at the Illinois State Historical society headquarters in Springfield.

Ceremonies are scheduled next Friday in Springfield to transfer formally the document from private ownership and a Chicago bank vault to its new location. Cook county schools outside Chicago and elementary high schools of the Chicago Catholic archdiocese have until next Friday to turn in their contributions.

* *

De Seversky to Speak.

Alexander P. De Seversky, author of "Victory Thru Air Power," will speak at 8 p. m. tomorrow in the New Trier auditorium, Winnetka, under auspices of the North Shore Sunday Evening club.

Engagement

Mr. and Mrs. Stepher Michalowski of Saginaw avenue announce the engagement of their daughter, Jean, to Corp. Chester A. Mioduski, son of Dr. A. S. Mioduski, a former state representative of the 13th district, and Mrs. Mioduski of South Shore drive. Corp. Mioduski, who attended Wilson Junior college, is stationed at the army air base in Fresno, Cal.

AT THREE SISTERS

Glitter Glamour

On your next evening date rise and shine in this brilliant young charmer. It's a compliment collector of the first rank, will steal the scene wherever you go. In flattering black, red, aqua or brown sparkling with splatters of sequins. Sizes 9 to 17.

$9.95

Buy War Bonds

Three Sisters

26 SO. STATE — 3212 Lincoln Ave., 5620 Belmont Ave., 2758 Milwaukee Ave.

127 SO. STATE — 4035 Milwaukee Ave., 4016 W. Madison St., 11155 S. Michigan Ave.

6314 SO. HALSTED — 1124 Lake St., Oak Park, 6332 Cermak Rd., Berwyn, 1607 Orrington, Evanston

Aurora Elgin Hammond Waukegan Milwaukee, Wis.

"The Chimney Crashed"

By Alice Ormond Campbell

Copyright: 1943: by Alice Ormond Campbell

INSTALMENT XLVIII.

DEDUCTIONS.

"You know, I suppose, the law governing treasure trove?" asked the chief constable.

"My uncle knew," Ronald said concisely. "Hence the rumpus with his wife."

The inspector recited sententiously, "Treasure trove is gold or silver or other articles, plate or bullion, found hidden, the owner thereof being unknown. It belongs to the crown. Any person concealing the finding of treasure trove is committing a misdemeanor. There you have it. It explains a lot."

A lot? It explained everything. Hyacinth's canny denials, the boldness of the two cousins in daring to snatch a treasure undeclared, even categorically denied! Who could touch them? Not the woman who herself had infringed the law.

"But surely the finder has some right?"

"O, decidedly! After declaration, a fixed percentage of the value—a third, inspector?"

There was an awkward silence, during which the glittering lure was packed away. Dryly then the major pointed out that Lady Hyacinth would have found it practically impossible to realize on these articles in England, except thru fences, hence the plan to dispatch the whole hoard to America.

"Only there again she was up against difficulties. No gold being allowed to leave England, she was forced to resort to underground means. Her letter explains how everything, including the collection of Carolus coins, was to make the trans-Atlantic journey in the bowels of antique sofas and chairs. There's no ban on furniture, you understand. Her business connections offered the perfect solution. She ran a risk, of course; the stuff might have been sunk; but she considered it a good gamble. Just how this informative note was to evade censorship is less clear, but I daresay she'd have got some friend to deliver it by hand."

Wren started to speak, bit her tongue, and kept silent till she and Ronald were alone. The shadow of nightmare upon her, she poured out the diabolical scheme of the Clipper, saw her lover's bronzed face flame with fury and felt the last horror ebb from her heart.

"It was Sam's idea, I suppose, to empty that wall-safe the minute he had the office to himself?"

"Obviously. And when the chimney crashed and spilled his treasure into a greedy woman's lap, well, what could he do but hitch on to that woman and hope to steal it back? At the flat his sole bit of luck must have been a glimpse of Hyacinth's operations on the mirror, following which his mad attack on Parker swung him once and for all over to the criminal side. His reasoning was cool. That you were allowed to pack Hyacinth's nursing-home bag clearly showed the treasure, in toto, had been stuck in some inaccessible place. It couldn't have been banked. The day was Saturday, banks had closed before Hyacinth quitted the office. It was accident alone that was preventing her from going to Dorset. Therefore the treasure was going without her. It's possible Sam didn't know just where Foxgloves was situated. My notion is he hung about the flat entrance while the van was being loaded, saw the convenient position of the big mirror, and heard the drivers predict the night halt. He then made Bexminster by train.

"In the Gridley yard he's just tinkering with the mirror when Riley interrupts, probably shines a torch on him and has therefore to be removed. As with Parker, a simple knock-out won't suffice. The handy razor blade came into play. We found that blade, wiped clean and stuck in a stamp book. We also found, in the seams of a wallet, minute siftings of chloral hydrate, the stuff Molesey used to drug the occupants of this cottage, likewise Harold. In the case of Harold, he calculated the boy would sleep till too late to start hunting me. Molesey himself contrived to be sick, but we're racing ahead.

"Still balked and with two murders to his credit, Molesey is now at the stage where angels won't stop him, certainly not the policeman who on Tuesday evening tracks him into this cottage. He's barely recommenced work on the mirror, and in this case he can't simply walk out. A hurried ransacking of crates and drawers assures him the bigger prizes will take some finding. That means he'll have to return not once but possibly several times, and will he be able to do this if there are police guarding the premises? The mirror, he thinks, is easy. That can wait. He sets frantically to work, scrubbing the blood from the room into which Podder has staggered after the initial blow, binding Podder's tunic round the wound to stanch further bleeding—in the midst of which he hears a prowler outside."

"Not Cyril?"

"Certainly; bringing the cat, on the pretended assumption that you are here and will take charge of it. It's his chance to search the cottage, or so he thinks, only the unholy row from within these walls puts the wind up him. Cyril lets the cat escape, still lingers on, and in the end gets a dim and petrifying glimpse of Molesey—unrecognized—shunting a body thru a back window and dragging it across fields. That finishes him. He retreats to the Humber and drives like mad. You'll say I'm guessing, but how else can we explain Cyril's subsequent maneuvers?

"Molesey, in here, is hung up for other reasons apart from Cyril's presence outside. We now learn that Mrs. Swayne paid a midnight visit to see if she had carelessly left a key in the door, that she also heard alarming sounds and fetched her husband to investigate. Everything seemed serene, tho if Swayne had extended his survey into the larder he might have met Podder's fate. Now we can form some estimate of Molesey's plight during those dark hours. Probably he wasted a large proportion of the night cowering in a cold sweat. Having finally ventured to bury his corpse, it's most unlikely he had the courage to come back and carry on. The outlook brightened, however, when he reached London. His raincoat had covered his bloodstained suit, an anxious call at the office in order to get rid of certain significant fragments of old wood brings him staggering luck. Cyril, whom he meets, hands him free gratis the perfect excuse for a return to Dorset.

"The rest is easy ciphering. Molesey still can't find the best part of the treasure, but the mirror gets broken and moved out of doors. He drugs our coffee, meaning during the night to slide along and lift the coins. Gallus, with the same idea, beats him by a length, is tracked into the woods and butchered while burying the loot. If Molesey had been content to rake in some 9,000 pounds he'd be safe, respectable and unsuspected. It didn't satisfy him, he ravened for more."

"The lights? He did break in on Thursday night?"

"It must have been Molesey. Gallus had no reason to search these upstairs rooms. Molesey'd discovered the roof-ladder and made use of it; but he couldn't risk more nocturnal entrances, nor would they have served. He decided to mend the telephone Cyril had privately put out of action and get her ladyship on the wire, but before he could do this Harold cropped up out of the blue. Both Molesey and Cyril guessed I'd sent for the boy. Each had his own reason for keeping Harold and me apart—Cyril because Harold had seen him pocket my lost button, Molesey because he'd never been quite sure how much those sharp eyes had noticed or how his own early arrival at the office might be construed. Harold hadn't mentioned Molesey's replacement of the bricks."

[Concluded on Monday.]

EVEN WOMEN weren't safe when the rustlers rode the range. That's why Neal MacGowan intervened in an attempt to stop the bloody feud between rancher and rustler. Gunplay, romance, suspense, and hard-riding range justice combine to hold your interest right up to the last chapter of "Courage Stout," by William Macleod Raine, a new daily serial story starting in Monday's Chicago Tribune.

Yule Carolers Making Plans for Rehearsal

[Continued from page 15, column 1.]

sequently they will be at home immediately in the bride's apartment, and will be kept busy with a round of small parties until Maj. Andrews reports for further orders in about three weeks. He has been on duty in the Pacific area.

Invitations will be received today to the marriage of Miss Lurena Whidden, daughter of Mr. and Mrs. Roswell B. Whidden of Evanston, and William Harris Polk of Milwaukee, son of the William J. Polks of Madison, Wis., which will take place at 4:30 p. m., Dec. 4, in the Congregational church of Evanston, with a reception following in the Whidden home. Miss Margaret King of Dallas, Tex., will be Miss Whidden's maid of honor. Mrs. Ralph Condee and Miss Eleanor Linthicum will be bridesmaids, and Spaulding Norris will be best man.

Mrs. Condee is giving a tea and shower for Miss Whidden Nov. 20, and Mrs. Hadwin H. Richardson is entertaining similarly on the 30th. Miss Linthicum will give the spinster dinner Dec. 2, and the bride's parents will give the bridal dinner the next night.

Here and There.

It won't be until after Thanksgiving that Mrs. Kellogg Fairbank's friends will receive a first hand account of the recital her daughter, Miss Janet Fairbank, gave Thursday night in Carnegie hall, New York, for Mrs. Fairbank, who was present, is going on to Boston to spend the holiday with her son, Benjamin A. Fairbank, and his family. Miss Fairbank's concert was reviewed favorably by New York critics. She is in New York for the winter.

World's Most Beautiful Chinese-American Restaurants
HOE-SAI-GAI
"The House of Eng" on the GOLD COAST 106 E. WALTON PL.
★ ★
CHOICE TENDER STEAKS
Finest Chinese Dishes Late Nite Snacks
Make your reservation now for Thanksgiving
DEL. 7194
Free Parking

MOTION PICTURES DOWNTOWN

The ART of LOVE 7th NAUGHTY WEEK! Bedroom Diplomat
Extra! BIRTH of LIFE before your very eyes!
STUDIO VAN BUREN at MICH. Open 10:45
EXTRA! LATE SHOW TONITE!

"Back the Attack!" THIRD WAR LOAN
Don't Wait Call State 2424 for War Bonds

MOTION PICTURES DOWNTOWN | MOTION PICTURES DOWNTOWN
BUY WAR BONDS AND STAMPS AT ALL BALABAN & KATZ OFFICIAL ISSUING AGENTS THEATERS
★ BUY WAR BONDS ★ ★ BUY MORE BONDS ★ ★ BUY WAR BONDS ★

CHICAGO — 55c Including Tax 8:45 A. M. to 12 Noon. EXTRA LATE SHOW 11:00 P. M.
Lovers . . . Fugitives! JOAN CRAWFORD Fred MacMURRAY "ABOVE SUSPICION" Mystery! BASIL RATHBONE • REGINALD OWEN • FELIX BRESSART • CONRAD VEIDT
ON STAGE Balaban & Katz colorful revue HARRY COOL singing new songs Johnny BURKE A-1 army funster ALLEN & KENT LANE BROTHERS Chicago Ballet

UNITED ARTISTS — 55c Including Tax 8:45 A. M. to 12 Noon Late Feat. 11:25 P. M.
No. 1 in America's Heart Parade "Claudia" 20th Century-Fox hit DOROTHY McGUIRE Robert Young • Ina Claire EXTRA! 'Caribbean Romance' in technicolor

STATE-LAKE — 55c Including Tax 8:45 A. M. to 12 Noon Late Feat. 11:40 P. M.
pin up a new record for BETTY GRABLE as Sweet Rosie O'Grady 3rd WEEK! 20th Century-Fox TECHNICOLOR musical smash ROBERT YOUNG • ADOLPHE MENJOU • Phil Regan

ROOSEVELT — 55c Including Tax 8:45 A. M. to 12 Noon Last Feat. 11:15 P. M.
ROUGH! ROMANTIC! RIOTOUS! "SALUTE TO THE MARINES" 3rd Week! WALLACE BEERY • Fay Bainter William Lundigan • Marilyn Maxwell In technicolor

GARRICK — 55c Including Tax 8:45 A. M. to 12 Noon Last Feat. Midnight
Claudette COLBERT Paulette GODDARD Veronica LAKE 4th week 'SO PROUDLY WE HAIL'

APOLLO — 55c Including Tax 8:45 A. M. to 12 Noon Last Feat. 11:30 P. M.
IRVING BERLIN'S "This is the Army" IN TECHNICOLOR!

The Amazing Truth About Why They Fight and Win! "A Fascinating Film!"—N. Y. TIMES
W. S. PLAYHOUSE 410 S. Michigan Cont. from 11:15 A. M. 40c to 1 P. M.
ADDED: "SILENT VILLAGE" Dramatic Story of Lidice
Midwest Premiere RUSSIAN STORY

BIG WITH EVERYTHING TO MAKE IT BIG! NEW and Mighty SPECTACLE
Midwest Premiere JOHN WAYNE MARTHA SCOTT ALBERT DEKKER "IN OLD OKLAHOMA" Plus ARCTIC PASSAGE
WOODS — 7:45 A. M. CONT. LATE SHOWS MIDNIGHT TO 6 A. M.

RIALTO MIDNITE SHOW TONITE 12:05 Big Stage Show with Taffy O'Toole JUNE ST. CLAIR in PERSON! MONTY WOOLLEY GRACIE FIELDS "Holy Matrimony"

COMPLETE MIDNITE SHOW Last "TOP MAN" at 1:00 A. M.
RKO GRAND CLARK NR. RANDOLPH
Today at 8:45 a. m. IT MOVES OVER FROM THE RKO PALACE
hop-happy hit! DONALD O'CONNOR in TOP MAN Susanna FOSTER Peggy RYAN
Plus WILD WEST HIT! FRONTIER BADMEN ROBERT PAIGE ANNE GWYNNE NOAH BEERY, Jr. DIANA BARRYMORE LEO CARRILLO ANDY DEVINE TEX RITTER THOMAS GOMEZ WILLIAM FARNUM LON CHANEY

2 BEST at the McVickers MAD.-STATE
Captive Women Are Better Off Dead! "BEHIND THE RISING SUN" MARGO TOM NEAL
PLUS Straight to your heart—with love and laughter! ROBT. PAIGE • LOUISE ALLBRITTON "Fired Wife" with DIANA BARRYMORE
Op. 8:45—27c to 1—Late Show

LA SALLE MAD.-CLARK ROBT. TAYLOR "BATAAN" TOM MITCHELL GEO. MURPHY — "Someone to Remember" with MABEL PAIGE JOHN CRAVEN LATE SHOW

MONROE MONROE AT DEAR. CARY GRANT "Mr. Lucky" LARAINE DAY — WALT DISNEY'S VICTORY THROUGH AIR POWER IN TECHNICOLOR

CLARK ALAN LADD The Right Man — Plus "MYSTERY OF THE 13th GUEST"

NORTHWEST
BUY WAR BONDS AND STAMPS at all Balaban & Katz Official Issuing Agents Theaters

HARDING MILWAUKEE & SAWYER Easily Reached by Street Car, "L" and Bus
Starts 1:30—EDWARD G. ROBINSON MARSHA HUNT and GLENN FORD "DESTROYER" & EXCITEMENT! Action by the bomb-load! 'ADVENTURE IN IRAQ' LAST TWO COMPLETE FEATURES AT 10:30

CONGRESS Starts 1:35 / GATEWAY Starts 1:00 — Judy Garland, Van Heflin "PRESENTING LILY MARS" & "HOLY MATRIMONY" Both Theaters: Last 2 Complete Features at 10 P.M.
TERMINAL Late Show / BELPARK Owl Show — LENA HORNE "STORMY WEATHER" & ALLAN JONES 'Larceny with Music'
CRYSTAL Open 1:45 / BILTMORE Open 1:45 — LESLIE HOWARD "Scarlet Pimpernel" & ROBERT DONAT "GHOST GOES WEST"
Will Rogers Humphrey Bogart, "ACTION in the NORTH ATLANTIC" Plus Warren William, "PASSPORT TO SUEZ"
PORTAGE Late Show! / DRAKE — "STAGE DOOR CANTEEN" Extra! In Color! "Mardi Gras"
ADMIRAL OWL SHOW! "HIT THE ICE" & Chester Morris in "AERIAL GUNNER"
LUNA Op. 1:45 Henry Fonda Madeleine Carroll 'BLOCKADE' & Walter Pidgeon, "HOUSE ACROSS THE BAY"
ALBA Op. 1:45 BETTE GRABLE "CONEY ISLAND" Plus "HENRY ALDRICH SWINGS IT"

● LIBERTY 3705 Fullerton Opens 1:00 5 HITS! "HEADIN' for GOD'S COUNTRY" Wm. Lundigan "TEXAS MARSHAL" TIM McCOY and "SNOW TIME for COMEDY" "All Out for Victory" "RENDEZVOUS with DOOM" FLYING CADETS!
● EMBASSY 3940 W. Fullerton 5 HITS! 6 BANDS! 48 STARS! "STAGE DOOR CANTEEN" "MARDI GRAS" TECHNICOLOR Plus NEWS! "ALI BABA BOUND" and "SIOUX ME"
● AVON 3327 Full. Open 1:30 "Royal Araby" Color! Bugs Bunny Cartoon! MADELEINE CARROLL, FRED MacMURRAY "CAFE SOCIETY" and RAY MILLAND SONJA HENIE, 'EVERYTHING Happens at NITE'
● IRVING 4003 Irving Humphrey Bogart "ACTION IN THE NORTH ATLANTIC" and "SPOTLIGHT SCANDALS" Henry King & Orch.
● CROWN 1607 W. Div.—Open 10 A.M. DOROTHY LAMOUR BING CROSBY, "DIXIE" TECHNICOLOR! "TAXI, MISTER" Wm. BENDIX, Joe SAWYER EL BRENDEL RIOT! "BOOBS in the NITE"

MONT CLARE ROBT. TAYLOR, GEORGE MURPHY Thomas MITCHELL, Lloyd NOLAN "BATAAN" Plus Monty WOOLLEY, Gracie FIELDS "HOLY MATRIMONY"
ALAMO 3639 Chicago Ave. Mat. Daily 78 GREAT SCREEN STARS! Ray Milland Merle Oberon "FOREVER and a DAY" GARY COOPER Barbara Stanwyck "BALL OF FIRE"
TIFFIN "BALL OF FIRE" BARBARA STANWYCK, GARY COOPER "Forever and a Day" AMERICAN and BRITISH STARS
GRAND 3433 W. North. Open 1:15. Starts 6:15. 3 FEATURES News, Cartoon WARREN WILLIAM, "PASSPORT TO SUEZ" "HENRY ALDRICH SWINGS IT" "REPORT FROM THE ALEUTIANS"
NITA 2915 Milwaukee—Open 1—BRUCE CABOT, "LET 'EM HAVE IT" 'SOUTH of the BORDER' 'STREET SCENE'

NORTHWEST
LOGAN Milwaukee-Sawyer. OPEN 1:00 Donald Barry, "WEST SIDE KIDS" WARREN WILLIAM, "PASSPORT TO SUEZ" FIVE ACTS VODVIL ON THE STAGE
RIVOLI 4380 Elston Open 1 P.M. Amateur SHOW 8:15 Abbott & Costello, Ginny Simms, "HIT THE ICE" Chester Morris, Dick Arlen, "AERIAL GUNNER"
MILFORD 3311 N. Pulaski. Betty GRABLE CESAR ROMERO, GEORGE MONTGOMERY, "CONEY ISLAND" in color & C. Morris, Richard Arlen, "AERIAL GUNNER"
AVALOE 2811 Diversey. EXTRA LATE SHOW "HENRY ALDRICH SWINGS IT" BETTY GRABLE TECHNICOLOR "CONEY ISLAND"

MOTION PICTURES DOWNTOWN | MOTION PICTURES DOWNTOWN | MOTION PICTURES DOWNTOWN
COMPLETE MIDNITE SHOW—Last "FALLEN SPARROW" at 1:00 A. M.
RKO PALACE RANDOLPH AT LA SALLE TODAY AT 8:45 A. M.
NO MAN EVER SHARED THREE MORE Exciting Nights!
3 WOMEN WANTED HIS LOVE
Super-suspense and excitement, in this story of a hard-boiled guy in the toils of terror, trying to buy safety with kisses!
JOHN GARFIELD MAUREEN O'HARA "THE Fallen Sparrow" WITH WALTER SLEZAK • PATRICIA MORISON
THE REDHEAD he courted / THE BRUNETTE he remembered / THE BLONDE he suspected
High-powered mystery melodrama, with a crackling climax!
Plus COMEDY CO-HIT "GILDERSLEEVE ON BROADWAY" with Radio's "Great Gildersleeve" HAROLD PEARY Extra—"CHILDREN OF MARS"

ORIENTAL RANDOLPH NR STATE OPEN 10 A.M. 31c to 1 P.M. 45c to 5 plus tax LATE SHOW
8-STAR STAGE HIT! CHARLIE BARNET Sax Sensation of the Nation . . . AND HIS ORCHESTRA PEANUTS HOLLAND VIRGINIA MAXEY TRUMMY YOUNG AL KILLIAN The GIBSONS Human Targets And Others THE SCREEN'S LITTLE TOUGH GUYS IN PERSON
SCREEN—1st Showing "BOSTON BLACKIE" in love! The Chance of a Lifetime with CHESTER MORRIS as "Boston Blackie"

NORTH
● JULIAN 918 Belm. Open 1:00 'FLYING CADETS' TWO CARTOONS! "LAST OF THE DUANES" Geo. MONTGOMERY "TAKE ME BACK to OKLAHOMA" Tex RITTER
● SHERIDAN 4038 Sheridan Robert TAYLOR, Lloyd NOLAN GEORGE MURPHY "BATAAN" WALT DISNEY'S Full-length COLOR HIT! "VICTORY THRU AIR POWER" Johnny Long and Orch.—"Yours Truly" EXTRA! LATE SHOW! Come as LATE as 11 P.M. and SEE BOTH FEATURES!
● VOGUE 3812 B'dwy ● N. CENTER 4031 Linc. ★ ★ ★ 78 TOP STARS! ★ ★ ★ RAY MILLAND ★ IDA LUPINO ★ MERLE OBERON BRIAN AHERNE, CHARLES LAUGHTON "FOREVER AND A DAY" Lena HORNE 'STORMY WEATHER' NORTH CENTER Only: 3 BIG CARTOONS!
● DEVON 6225 B'dwy 78 TOP STARS! CLAUDE RAINS IDA LUPINO ★ RAY MILLAND ★ MERLE OBERON BRIAN AHERNE, CHARLES LAUGHTON "FOREVER AND A DAY" 'SAINT MEETS the TIGER' Ginny Simms, Rudy Vallee, "Screen Snapshots"
● MODE 3912 Sher. Glove Slinger's Comedy! TWO BIG CARTOONS! Range Busters, "BLACK MARKET RUSTLERS" DON 'RED' BARRY, "DEAD MAN'S GULCH"
● 400 6746 Sher. BRIAN DONLEVY WALTER BRENNAN "HANGMEN ALSO DIE" & Burgess Meredith LT. RONALD REAGAN, "REAR GUNNER" BOB HOPE, BING CROSBY, "Don't Hook Now"
● BIOGRAPH 2433 Lincoln—Open 12:45 ROY ROGERS "COLORADO" Gabby Hayes DON 'RED' BARRY, "WEST SIDE KID" EDGAR KENNEDY! and 2 CARTOONS!
● DAVIS 4614 Linc.—"Hollywood Detour" 3 STOOGES! & BUGS BUNNY! DON 'RED' BARRY, "WEST SIDE KID" "DANGER, WOMEN AT WORK" Patsy KELLY
● BUCK'M 3319 N. CLARK STREET DOROTHY LAMOUR BING CROSBY, "DIXIE" TECHNICOLOR! "TAXI, MISTER" Wm. BENDIX, Joe SAWYER ALAN LADD, "MORE WORLDS TO CONQUER"
● ARGMORE 1040 Argyle—Open 1:30 "HIT THE ICE" ABBOTT & COSTELLO "AERIAL GUNNER" CHESTER MORRIS
● VIC Sheffield-Belmont—COLOR CARTOON! BETTY GRABLE, JUDY GARLAND "PIGSKIN PARADE" and GEORGE SANDERS GENE TIERNEY, Bruce CABOT, "SUNDOWN"

Cinema CHICAGO at MICHIGAN review 3:42—5:49 7:56—10:03 feature 2:00 4:07—6:14 8:21—10:28 "—recommended"—New York Times "—fascinating"—N. Y. Herald-Tribune Charles Laughton—George Sanders THIS LAND IS MINE

COED 1330 Morse Ave. at L Station Harold LLOYD'S Comedy Hit! "A GIRL, A GUY and A GOB" LUCILLE BALL—GEORGE MURPHY "GENTLEMEN AT HEART" ROMERO — LANDIS — BERLE
ADELPHI 20c 1:30 to 6:30. R. P. 1039 Two Outstanding Features! BETTY GRABLE Cesar ROMERO "CONEY ISLAND" Jimmy LYDON, "HENRY ALDRICH SWINGS IT"
LANE COURT Open 1:30. Armitage-Clark B. Baker 'Spotlight Scandals' BETTY GRABLE "DAY THE BOOKIES WEPT" FREE DINNERWARE TO THE LADIES
WINDSOR 1225 N. Clark. Open 1:30 Ray Milland, Merle Oberon Herbert Marshall, Ida Lupino, Brian Aherne "FOREVER AND A DAY" and George Sanders in "QUIET, PLEASE, MURDER"
SURF Dearborn at Division. Joan Bennett, George Brent in "TWIN BEDS" & SURF DIGEST with "REPORT FROM THE ALEUTIANS" in Technicolor Feature at 3:15, 5:40, 8:05 and 10:30
ROSEWOOD 1823 Montrose. Open 1, 3 Feats. John Loder, "GORILLA MAN" Cesar Romero, "CISCO KID AND THE LADY" ABBOTT AND COSTELLO, "HIT THE ICE"
BRYN MAWR At Bryn Mawr L. Op. 1 P.M. Gary Cooper, Barbara Stanwyck, "BALL OF FIRE" and John Steinbeck's "THE MOON IS DOWN"
CALO 5404 N. Clark St. OPEN 12:30 Bonnie Baker 'SPOTLIGHT SCANDALS' "PASSPORT TO SUEZ" WARREN WILLIAM
DE LUXE 'STAGE DOOR Canteen' 1141 Wilson and "MARDI GRAS"
RIDGE 1550 Devon. Open 1:00. Dish Nite Lone Wolf—"PASSPORT TO SUEZ" H. BOGART, 'ACTION in the NORTH ATLANTIC'
ESSEX 717 W. Sheridan. Starts 2. M. Coles "HERE COMES HAPPINESS" Rosalind Russell, Van Heflin, 'FEMININE TOUCH'

NORTH
BUY WAR BONDS AND STAMPS at all Balaban & Katz Official Issuing Agents Theaters
UPTOWN BROADWAY LAWRENCE Easily Reached by Street Car, "L" and Bus Starts 1:05 DON AMECHE-GENE TIERNEY "HEAVEN CAN WAIT" & EDMUND LOWE—EVELYN KEYES 'DANGEROUS BLONDES'
GRANADA SHERIDAN & DEVON Easily Reached by Street Car, "L" and Bus Open 1:30—Daring Men and Thrill-Swept Seas! Edward G. ROBINSON—Glenn FORD MARGUERITE CHAPMAN "DESTROYER" Plus JOHN LODER and RUTH FORD "ADVENTURE IN IRAQ"
RIVIERA BROADWAY LAWRENCE Easily Reached by Street Car, "L" and Bus Open 1:00—WORTH SEEING AGAIN! HUMPHREY BOGART ★ JAMES CAGNEY "OKLAHOMA KID" & RICHARD ARLEN—JEAN PARKER "ALASKA HIGHWAY"
CENTURY Clark-Diversey / NORSHORE Howard-Clark / NORTOWN Starts 1:15 / PANTHEON Sheridan-Wilson / BELMONT Lincoln-Ashland — JUDY GARLAND VAN HEFLIN "PRESENTING LILY MARS" & MONTY WOOLLEY GRACIE FIELDS "HOLY MATRIMONY"
LAKESIDE 4728 Sheridan / COVENT 2653 N. Clark — HUMPHREY BOGART "Action in North Atlantic" & 'Spotlight Scandals'
CINE' ★ TODAY ONLY! Billy Gilbert, Frank Fay, "SPOTLIGHT Scandals" Plus DONALD BARRY in "WEST SIDE KID"
HOWARD BING CROSBY Dorothy LAMOUR "DIXIE" & Wm. BENDIX, Joe SAWYER, "TAXI, MISTER"
The Esquire "MR. LUCKY" CARY GRANT LARAINE DAY And THE ESQUIRE HOUR Feature at 1:58, 4:11, 6:24, 8:42 and 11:00

WEST
● AMERICAN S. N. Ashland 78 Top Stars! IDA LUPINO ★ RAY MILLAND ★ MERLE OBERON BRIAN AHERNE, CHARLES LAUGHTON "FOREVER AND A DAY" CHARLES STARRETT, "FRONTIER FURY" "MELODY PARADE" ALL-STAR MUSICAL!
● B'DY STRAND 1641 W. Roosevelt Road "Community Sing" DOT LAMOUR, BING CROSBY, (Technicolor) "DIXIE" and Wm. Bendix, "TAXI, MISTER"
● JOY 1611 W. Roosevelt—3 CARTOONS! HOPALONG CASSIDY, "Range War" 3 MESQUITEERS, "PIONEERS of the WEST"
● CRAWFORD 19 S. CRAWFORD AVE. EDWARD ARNOLD ROSALIND RUSSELL, WALTER PIDGEON "DESIGN FOR SCANDAL" & Marsha Hunt Van Heflin, "KID GLOVE KILLER"
● BYRD Mad.-Cicero—"DAY of BATTLE" "MARDI GRAS" Technicolor! 6 BANDS! 48 STARS! "STAGE DOOR CANTEEN"
● WEST END 121 N. Cicero Ave. SIX HITS! DON 'RED' BARRY, "WEST SIDE KID" Geo. O'Brien, "WHISPERING SMITH SPEAKS" SUPERMAN and TWO COLOR CARTOONS! DAREDEVILS of WEST "DANCE OF DOOM"
BUY WAR BONDS AND STAMPS at all Balaban & Katz Official Issuing Agents Theaters
MARBRO MADISON CRAWFORD Easily Reached by Street Car, "L" and Bus Open 1:00 ★ DON AMECHE ★ GENE TIERNEY ★ CHARLES COBURN "HEAVEN CAN WAIT" Plus EVELYN KEYES, EDMUND LOWE 'DANGEROUS BLONDES'
PARADISE Op. 1:30—Late Show—Judy Garland Van Heflin, 'PRESENTING LILY MARS' & Monty Woolley, "HOLY MATRIMONY"
Cent. Pk. Open 12:30 / STATE / SENATE / MANOR — LENA HORNE "STORMY WEATHER" & ALLAN JONES "LARCENY With MUSIC"
4 STAR 2418 Mad. "Mardi Gras" Technicolor—6 Bands! 2 Cartoons, World News—HITS 'TARZAN'S SECRET TREASURE' WARREN WILLIAM, "PASSPORT TO SUEZ"
IMPERIAL 3 Features. Bob Crosby & Band "ROOKIES ON PARADE"—Lloyd Nolan, Beth Hughes, "DRESSED TO KILL" & Roy Rogers, "SUNSET ON DESERT" Serial and News
MADLIN 1910 W. Madison—Opens 12:30 "MARDI GRAS" COLOR! 48 Stars! 6 Bands! "STAGE DOOR CANTEEN" "WINGS of DESTRUCTION" Rob't Armstrong
CENTURY 1421 W. Mad. 'Master, Treachery' Open 12:30 Geo. MONTGOMERY BETTY GRABLE, "CONEY ISLAND" Technicolor! "HENRY ALDRICH SWINGS IT" Jimmy Lydon
LINDY 1710 W. Madison 5 Hits TWO CARTOONS! Andy Clyde Comedy! BOB STEELE in "THE RANGERS CODE" JACK RANDALL, "KID FROM SANTA FE"
MARSHALL SQ. 2875 Cermak Rd. Op. 12 BING CROSBY D. Lamour, "DIXIE" and "TAXI, MISTER"

SOUTH
PICCADILLY 51st & KENWOOD JUDY GARLAND VAN HEFLIN FAY BAINTER 'PRESENTING LILY MARS' ROBERT DONAT PHILLIS CALVERT ROBERT MORLEY "YOUNG MR. PITT"
HARPER "LT. SMITH" 48 Stars, 6 Great Bands "STAGE DOOR CANTEEN"
HYDE PARK "DON'T HOOK NOW" Bette Davis, Monty Woolley "MAN WHO CAME TO DINNER"
MICHIGAN 55th-Mich. Ethel Waters 6 FAMOUS BANDS! Incl. COUNT BASIE & Orch. 48 TOP STARS! "STAGE DOOR CANTEEN" "MARDI GRAS" Color! & "DAY of BATTLE" LATEST! ALL-AMERICAN NEGRO NEWS!
KEN 1225 E. 47th. MATINEE at 1:15 Chester Morris, "AERIAL GUNNER" BETTY GRABLE CESAR ROMERO G. MONTGOMERY "Coney Island"
KIMBARK 6240 Kimbark Ave. Opens 12:30 BETTY GRABLE "CONEY ISLAND" "AERIAL GUNNER" Chester MORRIS & 'VIVA, CISCO KID'
COMMERCIAL 9150 Commercial. Open 9:30 Ray Milland, Merle Oberon Brian Aherne, "FOREVER AND A DAY" and William Bendix in "TAXI, MISTER"
JACKSON PK. B. Stanwyck, F. MacMurray 'REMEMBER THE NIGHT' 67-Stony-Pat Op. 1:30—O'Brien "KNUTE ROCKNE" Gale Page
HARVARD 63rd & Harvard. Open 1:30 Andy Clyde Comedy and Cartoon "STAGE DOOR CANTEEN"
RAMOVA 35th-Halsted. BING CROSBY Dorothy Lamour, "DIXIE" also "STORMY WEATHER" Bill Robinson
COLONY 59th-Kedzie. GINGER ROGERS Ron. Colman, 'LUCKY PARTNERS' "WEEK-END IN HAVANA" Alice Faye
MARQUETTE 63rd-Kedzie. Hope & Crosby "DON'T HOOK NOW" 48 Top Stars "STAGE DOOR CANTEEN" 6 Bands
LEX "Stage Door Canteen" Stage and Screen Stars 1162 E. 63rd. "MARDI GRAS" Johnny Johnston
STATE 11020 S. Michigan Av. ALL STAR CAST, "FOREVER AND A DAY" WILLIAM BENDIX, "TAXI, MISTER"
CORAL 95th-Cicero. Open 1. Free Parking Claire Trevor, Edgar Buchanan 'Good Luck, Mr. Yates' 'Honeymoon Lodge'

• SUBURBAN •
NO MAN'S LAND
ROBERT TAYLOR—THOMAS MITCHELL LLOYD NOLAN GEORGE MURPHY "BATAAN" Plus WALT DISNEY'S New Feature 'VICTORY Thru Air Power' OPEN 1:30 TEATRO 25c TO 6:00
EVANSTON
B&K VARSITY Open 1:15 MARGO TOM NEAL—See the Authentic, Shocking Truth! "BEHIND THE RISING SUN" ROBERT PAIGE LOUISE ALLBRITTON "FIRED WIFE"
B&K VALENCIA Sts. 1:15 Robt. Taylor Walter Pidgeon Ruth Hussey "FLIGHT COMMAND" & Paulette Goddard Ray Milland "Lady Has Plans"
STADIUM Matinee Today. Open 1:30 "Action in No. Atlantic" "Passport to Suez" Warren William Ann Savage
B&K CORONET Sts. 2:00 Abbott & Costello "HIT THE ICE" Plus Chester Morris in "AERIAL GUNNER"
GLENCOE
GLENCOE OPEN 1:30. 20c to 6:30 ALL IN TECHNICOLOR BING CROSBY DOROTHY LAMOUR "DIXIE" PIERRE AUMONT, SUSAN PETERS 'ASSIGNMENT in BRITTANY'
WILMETTE
WILMETTE OPEN 1:30. 20c to 6:00 Chas. Laughton, Ida Lupino "FOREVER AND A DAY" DOROTHY LAMOUR, WILLIAM HOLDEN "THE FLEET'S IN"
HIGHLAND PARK
ALCYON "FOREVER and a DAY" AN ALL STAR CAST—Also in Technicolor "MY FRIEND FLICKA" Roddy McDowall Preston Foster
WINNETKA
COMMUNITY HUMPHREY BOGART RAYMOND MASSEY in "ACTION IN THE NORTH ATLANTIC"
LAKE FOREST
DEERPATH Judy Garland, Van Heflin Tommy Dorsey & Orchestra in "PRESENTING LILY MARS"
FOREST PARK
FOREST Doors Open 1 BING CROSBY Dorothy Lamour, "DIXIE" WILLIAM BENDIX, "TAXI, MISTER"
LA GRANGE
B&K LAGRANGE LENA HORNE 'STORMY WEATHER' & Allan Jones in "LARCENY WITH MUSIC"
B&K PARK Op. 1:30—ABBOTT-COSTELLO "HIT THE ICE" Chester Morris, Richard Arlen, 'AERIAL GUNNER'
ELMHURST
YORK "SPOTLIGHT SCANDALS" Brian Aherne, Chas. Laughton, Ida Lupino & 74 Others, "FOREVER AND A DAY"
VILLA PARK
VILLARD 'CONEY ISLAND' BETTY GRABLE Also "ALL BY MYSELF" Patric Knowles
GLEN ELLYN
GLEN Humphrey Bogart, Raymond Massey "ACTION in the NORTH ATLANTIC" WARREN WILLIAM, "PASSPORT TO SUEZ"
HOMEWOOD
HOMEWOOD Open 1:30. "HEADIN' FOR GOD'S COUNTRY" Hump. Bogart, "ACTION in the North ATLANTIC"

MOTION PICTURES SOUTH
WARNER BROS. THEATERS CONVENIENT TO YOUR HOME! IMMEDIATE DELIVERY OF WAR BONDS
AVALON 79th at Stony—Free Parking — Late Show 10 P. M. FRED ASTAIRE Joan Leslie Freddie Slack and His Orchestra "THE SKY'S THE LIMIT" Robert Paige Louise Allbritton "FIRED WIFE"
CAPITOL 79th at Halsted — Late Show 10:20 Margo, Tom Neal J. Carrol Naish "BEHIND THE RISING SUN" Judy Garland Van Heflin "PRESENTING LILY MARS"
STRATFORD 35c to 6 P.M.—Late Show 10:45 STAGE: 5 BIG ACTS Screen: A guy, tough gambler out for big game in Manhattan's canyons! . . . CARY GRANT Laraine Day, Charles Bickford "MISTER LUCKY"
BEVERLY 95th-Ashland—Free Parking Last feature starts at 10:05 IDA LUPINO in "FOREVER AND A DAY"
JEFFERY 71st-Jeffery / RHODES 79th-Rhodes — Ida Lupino "FOREVER AND A DAY" Lena Horne "STORMY WEATHER" Both theaters: Late show starts at 9:45
OGDEN 63rd-Ashland—Late show at 9:30 "LARCENY WITH MUSIC" IDA LUPINO in "FOREVER AND A DAY"
GROVE 76th-Cottage / HIGHLAND 79th-Ashland — Bing Crosby Dorothy Lamour (In Technicolor) "DIXIE" William Bendix "TAXI, MISTER" Both theaters: Late show starts at 9:45
HAMILTON 71st-Pax.—Late show tonite "AERIAL GUNNER" Betty Grable, "CONEY ISLAND" Technicolor
COSMO 79th-Halsted—Louis Hayward in "SON OF MONTE CRISTO" BING CROSBY in "THE STAR MAKER"
SHORE 75th-Kingston—Warren William "PASSPORT TO SUEZ" Humphrey Bogart, "Action in North Atlantic"
FROLIC 55th-Ellis—Bonnie Baker in "SPOTLIGHT SCANDALS" Humphrey Bogart, "Action in North Atlantic"
OAKLAND 3947 Drexel—(Technicolor) "MARDI GRAS" Plus 48 Stars! "STAGE DOOR CANTEEN" 6 Bands!
"MET" 47th-So. Parkway—Bonnie Baker, "SPOTLIGHT SCANDALS" Warren William in "PASSPORT TO SUEZ"
BUY WAR BONDS AND STAMPS at all Balaban & Katz Official Issuing Agents Theaters
TIVOLI Easily Reached by Street Car, "L" and Bus Open 12:30—Last Complete Show Starts 10:15 P.M. RED SKELTON—ELEANOR POWELL HAZEL SCOTT LENA HORNE "I DOOD IT" Plus: The Fighting Sons of Texas A&M RICHARD QUINE, NOAH BEERY JR. 'We've Never Been Licked'
SOUTHTOWN Easily Reached by Street Car, "L" and Bus Open 1:30 Geo. Montgomery-Annabella KENT TAYLOR "BOMBER'S MOON" & Robert PAIGE, Louise ALLBRITTON DIANA BARRYMORE "FIRED WIFE"
TOWER Open 1:30 Last '2' 9:45 JUDY GARLAND VAN HEFLIN, FAY BAINTER PRESENTING LILY MARS & Monty WOOLLEY, Gracie FIELDS "HOLY MATRIMONY"
MARYLAND Lena HORNE, Bill ROBINSON CAB CALLOWAY & BAND "STORMY WEATHER" & ALLAN JONES 'Larceny with Music'
REGAL ★ ROBERT TAYLOR LLOYD NOLAN—GEORGE MURPHY THOMAS MITCHELL "BATAAN" LEE BOWMAN Plus: A Living Hell for Every Woman! Death for Their Men! JOHN CARRADINE, PATRICIA MORISON "HITLER'S MADMAN" ALSO LATEST ALL-AMERICAN NEGRO NEWS!
★RAY "Letter of Introduction" Ann Sheridan George Murphy, "FLIGHT COMMAND" Red Skelton, Walter Pidgeon, Robert Taylor
★WOODLAWN Open 12:30. Hedy Lamarr James Stewart, "Come Live with Me" "King of Alcatraz" Lloyd Nolan
★ARK Open 12:30. Robert Taylor, Brian Donlevy, "BILLY THE KID" in color "This Time for Keeps" R. Sterling, A. Rutherford
★V 47th-Drexel. Cary GRANT, Irene DUNNE "MY FAVORITE WIFE" Laraine Day Basil Rathbone, "FINGERS AT THE WINDOW"
★LANGLEY Open 1:15. Walter PIDGEON, George Sanders, "MANHUNT" Ronald Colman, Ginger Rogers, "Lucky Partners"
PARK 3955 So. Parkway Betty Grable "CONEY ISLAND" "GORILLA MAN" plus "FLYING CADETS"
HIGHWAY 63rd-Western. Hope & Crosby "DON'T HOOK NOW" 48 Top Stars "STAGE DOOR CANTEEN" 6 Bands
CHELTEN 7945 Exchange Ave. Matinee 1:30 ABBOTT & COSTELLO in "HIT THE ICE" Ch. Morris "AERIAL GUNNER"
E.A.R. 6839 West. Betty Grable, Cesar Romero Geo. Montgomery, "CONEY ISLAND" in Color & Richard Arlen, "AERIAL GUNNER"

• SUBURBAN •
MAYWOOD
LIDO DOORS OPEN 12:30 R. TAYLOR GEORGE MURPHY "BATAAN" LLOYD NOLAN Gracie Fields "HOLY MATRIMONY" Monty Woolley
OAK PARK
LAMAR Marion at Lake 'L' Judy GARLAND VAN HEFLIN "Presenting Lily Mars" 'HOLY MATRIMONY' Monty Woolley Gracie Fields EXTRA! LATE SHOW TONIGHT!
LAKE Lake and Marion Sts. 78 TOP STARS! BRIAN AHERNE Ida LUPINO, Ray MILLAND, Chas. LAUGHTON MERLE OBERON, "FOREVER AND A DAY" LENA HORNE in "STORMY WEATHER"
SOUTHERN 828 S. Oak Pk. Opens 1:30 GINNY SIMMS, ABBOTT and COSTELLO, "HIT THE ICE" CHESTER MORRIS, "AERIAL GUNNER"
TOWN Roosevelt at Austin Blvd.—Opens 1:30 JON HALL, "KIT CARSON" BRIAN DONLEVY, "TWO YANKS in TRINIDAD"
AUSTIN
B&K IRIS Open 1:30 BETTY GRABLE Harry JAMES & Orch. "Springtime in the Rockies" Loretta Young Ray Milland "Doctor Takes a Wife"
PLAISANCE 466 N. Parkside. Open 1:30 Ch. Morris "AERIAL GUNNER" BETTY GRABLE CESAR ROMERO G. MONTGOMERY "Coney Island"
ROCKNE 5825 W. Div. Open 1 P.M. 7 Good Units Variety of Short Subjects Betty Grable, Geo. Montgomery, "CONEY ISLAND" Jimmy Lydon, "HENRY ALDRICH SWINGS IT"
SYMPHONY 4937 W. Chgo. Late Show 9:30 "WEST SIDE KID" plus Hump. Bogart, "ACTION in NORTH ATLANTIC"
AUSTIN JEAN ARTHUR, CARY GRANT "ONLY ANGELS HAVE WINGS" L. Ball, K. Kyser, "That's Right You're Wrong"
PARK NELSON EDDY, RISE STEVENS 15c to 6. 'CHOCOLATE SOLDIER' Robert Montgomery, "MR. AND MRS. SMITH"
BERWYN
B&K BERWYN Lena Horne, Bill Robinson "STORMY WEATHER" & Allan Jones, "LARCENY WITH MUSIC"
ROXY Warren William, Ann Savage "PASSPORT TO SUEZ" Jimmy Lydon 'HENRY ALDRICH for PRESIDENT'
OAKWYN Roos.-Oak Pk. Matinee. 3 Features Leon Errol, "GALS, INC." Patric Knowles "All By Myself" "Tarzan Triumphs"
PARK RIDGE
PICKWICK Ray Milland, Brian Aherne, Ida Lupino, Merle Oberon Herbert Marshall, Chas. Laughton, "FOREVER AND A DAY" and Lena Horne, Bill Robinson and Cab Calloway in "STORMY WEATHER"
DES PLAINES
DES PLAINES Ray Milland, Brian Aherne Ida Lupino, Merle Oberon Herbert Marshall, Chas. Laughton, "FOREVER AND A DAY" and Lena Horne, Bill Robinson and Cab Calloway in "STORMY WEATHER"
ELMWOOD PARK
ELM 7540 Grand Ave. BILLY GILBERT "SPOTLIGHT SCANDALS" "PASSPORT TO SUEZ" Latest MARCH of TIME
DOWNERS GROVE
B&K TIVOLI Open 1:30—LENA HORNE in "STORMY WEATHER" & Allan Jones in "LARCENY WITH MUSIC"
BLUE ISLAND
NEW LYRIC Op. 1 'Stormy Weather' Plus WILLIAM BENDIX, "TAXI, MISTER"

Ration Budget Menus to Feed Two for Week

BY MARY MEADE.

[Copyright: 1943: By The Chicago Tribune.]

These menus for working couples are nutritionally balanced, and planned to require a minimum of time in preparation. This week's brown stamp expenditures are arranged to permit a treat on Saturday, a steak dinner [if the steak can be found!].

SUNDAY.

BREAKFAST
Fresh Fruit Cup
Fried Eggs and Bacon Curls [1]
Toasted English Muffins
Coffee or Milk

DINNER
Roast Chicken and Dressing [2]
Giblet Gravy
Baked Sweet Potatoes — Broccoli
Molded Cranberry Salad on Lettuce
Hot Rolls
Homemade Chocolate Cake
Coffee, Tea, or Milk

SUPPER
Fresh Pear and Cottage Cheese Salad
Rolls — Cake
Coffee, Tea, or Milk

1. Use part of bacon and save rest for Wednesday's dinner.
2. Save part of chicken for Tuesday's dinner.

MONDAY.

BREAKFAST
Tomato Juice
Cornflakes — French Toast
Coffee or Milk

DINNER
Pan Fried Pork Chops
Milk Gravy — Whipped Potatoes
Whole Kernel Corn [1]
Apple and Celery Salad
Rye Bread
Leftover Cake with Custard Sauce
Coffee, Tea, or Milk

1. Save about ½ of corn for Wednesday's dinner.

TUESDAY.

BREAKFAST
Sliced Oranges or Orange Juice
Scrambled Eggs
Rye Toast
Coffee or Milk

DINNER
Creamed Chicken on Rice
Green Beans — Fresh Fruit Salad
Hard Rolls
Bakery Lemon Tarts
Coffee, Tea, or Milk

WEDNESDAY.

BREAKFAST
Grapefruit — Hot Cereal
Toasted Sweet Rolls
Coffee or Milk

DINNER
Broiled Liver and Bacon
Baked Tomatoes Stuffed with Corn
Baked Potatoes — Green Salad
Rye Bread — Fresh Apples
Coffee, Tea, or Milk

THURSDAY.

BREAKFAST
Apple Juice — Crisp Rice Cereal
Soft Cooked Eggs — Toast
Coffee or Milk

DINNER
Canned Chili Con Carne
Crisp Green Salad
Hot Corn Bread
Sherbet — Cookies
Coffee, Tea, or Milk

FRIDAY.

BREAKFAST
Grapefruit — Hot Cereal
Sweet Rolls — Coffee or Milk

DINNER
Broiled White Fish
Grilled Tomatoes — Baked Potatoes
Chicory Salad — Enriched Bread
Baked Apples
Coffee, Tea, or Milk

SATURDAY.

BREAKFAST
Sliced Oranges
Poached Eggs on Toast
Coffee or Milk

DINNER
Broiled Steak
Pan Fried Potatoes
Baking Powder Biscuits
Cabbage, Apple and Celery Salad
Fresh Grapes
Coffee, Tea, or Milk

POINTS USED IN WEEK.

BROWN STAMPS.

Margarine, 1 pound	6
Pork chops, end, about ⅔ pound	4
Steak, Porterhouse or T-bone, 1 pound	12
Liver, beef, ½ pound	3
Chili con carne with beans, 1 can	3
Bacon, ½ pound	3
Total used	31
Total available	32

BLUE STAMPS.

1 No. 2 can tomato juice	4
1 can vacuum packed whole kernel corn	10
Total used	14
Total available	24

SAVE WASTE FATS!

Mary Meade's Daily Food Bulletin

PROCESSED FOODS: Blue stamps X, Y, Z [book No. 2] good thru Nov. 20; green stamps A, B, C [book No. 4] good thru Dec. 20.

MEATS, CHEESE, FATS, OILS: Brown stamps G [book No. 3] valid Oct. 24, H valid Oct. 31, J valid Nov. 7, K valid Nov. 14, all good thru Dec. 4.

SUGAR: Coupon No. 29 [book No. 4] good for 5 pounds, expires Jan. 15.

Wartime Menu for Monday

BREAKFAST
Sliced Oranges
Cooked Oatmeal
Cinnamon Toast
Milk — Coffee

LUNCH
Cream of Potato and Onion Soup
Eggs, Green Pepper, Pickle Sandwiches
Grapes, Cookies, Milk.

DINNER
Barbecued Leftover Lamb on Lima Beans
Mixed Vegetable Salad Bowl
Cornbread
Apple Betty
Milk — Coffee

Barbecued Lamb: Saute ½ cup chopped onion and ½ cup diced celery in 2 tablespoons fat. Add ¾ teaspoon dry mustard, 2 tablespoons brown sugar, 1½ teaspoons salt, ¾ teaspoon chili powder, 3 tablespoons vinegar, 1⅓ cups tomato juice, and ½ cup water. Simmer 20 minutes, add 2 cups diced leftover lamb and simmer slowly for 40 minutes. Serve on cooked dried lima beans or substitute frozen lima beans.

ORPHAN ANNIE

GASOLINE ALLEY

Styles for Younger Set

These young set fashions keep to the tailored theme. One is a two piece suit, with which the subdeb may wear blouses or sweaters. The other does the jumper idea in a new way.

Style No. 3636 is designed for sizes 8 to 16. Size 12 requires 2⅛ yards of 54 inch material.

Style No. 3637 is designed for sizes 6 to 14. Size 8 requires, for blouse, 1⅛ yards of 39 inch fabric; for jumper, 1¼ yards of 54 inch material.

Each pattern is 10 cents, plus 2 cents for mailing.

Order Clotilde patterns from Chicago Tribune, P. O. Box 537, Grand Central Annex, NEW YORK CITY. Print name and address; state size. Each pattern book is 15 cents, 10 cents if ordered with pattern.

Looking at Hollywood

—By Hedda Hopper

Hollywood, Cal., Nov. 12.—It looks as tho Ida Lupino would have Ronald Colman opposite her in "The House of Chedworth." It was thru Colman and "The Light That Failed" that she got her chance to prove she was a dramatic actress. Remember? . . . . Ida's husband, Louis Hayward, is down with malaria in the South Pacific and doesn't want to come back home. He's afraid he'll be stuck behind a desk for the duration. . . . Zorina is a study in contrasts. A year ago I watched her do a ballet with elephants in Madison Square Garden. Yesterday she was improvising a jitterbug routine to the tune of "Pistol Packin' Mamma." . . . Patricia Mace, late of "Cobra Woman," wrote from Mexico City that she would arrive in New York Dec. 16 to meet and marry Capt. Jack Warner Jr. . . . It must mean something: Pat Stillman's buying a trousseau. But I don't believe Randolph Scott's divorced. . . . Jack Chertok wants Bob Alda, who's just finished "George Gershwin," for a remake of "Patent Leather Kid." They hope the picture will cement Italian-American relations.

Success in Hollywood.

It could happen only here. Lt. Arthur Gregor, honorably discharged from our army, came to tell me that he'll direct a new version of "Ramona" at Republic, which Walter C. Colmes is producing. Colmes is looking for an unknown girl. The budget already is half a million. Then Gregor proceeded to tell me all about Mr. Colmes. When he'd finished I said, "Yes, I know. He was one of my leg men six months ago. Then he worked for Henry Rogers in publicity. Henry Rogers now does his publicity. But he's a fine fellow. Good luck to all of you."

Could Be.

If Greta Garbo makes "Lena Storme" at RKO, they don't know a thing about it. It could be that her friend, Salka Viertel, is trying to sell them a bill of goods, which includes her services as a writer. She's done it before. In fact, she's been doing it ever since a friend of mine did most of the work on "Queen Christina," for which Salka got big money, credit, and a Metro contract. . . . You'd die at Bill Bendix putting on the dog and getting prettied up for his M. C. job in "Greenwich Village." Quite a change from "Lifeboat," where, as he said, he was his repulsive self. . . . Irene Dunne, back from Mexico City sooner than she anticipated, says it's the most hospitable city in the world and that the war seems very far away there. She'll do a new ending for "A Guy Named Joe." Instead of finding happiness at the end, she'll join the ghost of Spencer Tracy in the great beyond.

How About It?

Everybody takes cracks at our war pictures. If they aren't accurate to the last dying gasp, critics yell, "Just another Hollywood version of a famous battle." But what you don't know is this—that nine times out of ten the government asks us to make those pictures. We get well into them, then the real hero that the story revolves around can't be mentioned by name because that would be giving too much publicity to a single man in our services. That might take some credit away from the brass hats who like to see their names in print. Yet the hero can be written about in magazines and newspapers, interviewed over the air. But when he's shown on the screen the character has an assumed name. This is another thing for Washington to clean up.

Past Due.

George Sanders got some of his own back in "International Zone." A real camel came up to the star and spit in his eye. It seems that's one of the critter's bad habits, which George didn't know when he started to pet him. . . . Finally Paul Hesse has doused the torch for Elyse Knox, and Beverly Whitney of the beautiful voice and face is now getting all his attention. . . . Rosemary de Camp was having faucet trouble, so she sent for a plumber who tore up the place until it looked like a series of foxholes. Before the trouble was located, however, he came to her and said, "I'm sorry, but I've had a call that Nelson Eddy's pipes are all shot. I've just got to go and save him!" And, by golly, he walked out. . . . Peggy O'Neil didn't get to play the picture of her name, but she did land a leading role in "The Song of the Open Road," which Charles Rogers expects to start any minute. . . . Poor Dorothy Lamour! In the midst of our third Indian summer she's being fitted for furs, woolens, undies, and snowshoes for "The Road to Utopia," which starts after she washes up in the South seas. It's so warm here our jacaranda trees think it's summer. They're in their second blooming. Maybe that's what's wrong with our citizens.

[Copyright: 1943: By The Chicago Tribune.]

Matheon Club to Hold Meeting in Oak Park

Mrs. F. D. Potter is opening her home at 1036 Fair Oaks avenue, Oak Park, to the Matheon club at 2 p. m. today for its annual reciprocity day meeting. Miss Merle Potter has arranged a program which will include a reading by Miss Lillian B. Smith and selections from her own verse by Miss Elsa Melchert Fowler. The club is headed by Mrs. Burton Schrock.

Discloses Rise in Child Labor Law Violations

Alarming increases in the number of state and federal child labor law violations were reported yesterday to the Illinois Welfare association by Miss Florence Henderson, child labor consultant of the United States children's bureau. Speaking at the closing session of a week long meeting at the La Salle hotel, Miss Henderson reported an increase of 197 per cent in the number of business establishments violating the law in 1942, compared with 1941, and another 33 per cent rise in 1943.

"Illinois has the questionable honor of leading the nation in the number of business establishments found in violation of state and federal child labor laws, with Texas second," she declared.

"Of these total violations in Illinois, 18 per cent of them involved children under 14 years old employed in hazardous occupations and another 58 per cent were children of 14 to 15 years. More than half of the cases were found to be in canneries, packing houses, fish packing houses, and similar food concerns."

The rise in accidents among young people is chiefly responsible for the increase in industrial accidents reported by safety organizations, Miss Henderson said. She explained that young people are inexperienced in the handling of machinery and "are more venturesome."

Lester J. Schloerb, director of the bureau of occupational research for the Chicago board of education, said Chicago's students are filling many needs in essential industry as well as assuming home responsibilities where both parents are working and that the number of employment certificates issued during the summer months of 1943 was more than four times as great as in 1942. More than 32,000 such certificates were issued last summer, he reported.

It is an obligation of civic leaders to make use of "a wealth of untapped resources in every community, said Howard L. Russell, director of the American Welfare association.

Wallace W. Clark, 947 Oak street, Winnetka, deputy director of social service of the Illinois department of public welfare, was elected president of the Illinois Welfare association. He succeeds Leo M. Lyons, superintendent of St. Luke's hospital. Roger Frandsen, supervisor of field workers for the state department of public assistance, was elected first vice president; George H. Black, chief probation officer of Kane county, second vice president, and Earl H. Hanson of Rock Island, third vice president.

* *

Teachers' Union to Give Its Benefit Party Today

The seventh annual card party and style show of the Chicago Teachers' union, proceeds from which will be divided among the city's and the U. S. O. service men's centers in Chicago and community service men's clubs, will be given this afternoon in the Hotel Sherman. Many Chicago teachers are serving as hostesses in the various centers. Heading the committee for the benefit is Miss Minnie S. Zearing.

* *

Catholic Woman's League to Hear Rev. S. K. Wilson

The Rev. Samuel K. Wilson of the University of Detroit, who formerly was president of Loyola university here, will speak before the Catholic Woman's league at 2 p. m. today in the Fine Arts building. The meeting has been arranged by Mrs. Edward L. McKinney, chairman of the club's department of philanthropy, and will be open to the friends of members.

TODAY'S $5 PRIZE RECIPE

Banana Fluff.
A whipped topping for desserts.
[About one cup.]

1 ripe banana, riced or mashed
Juice of ½ lemon
1½ tablespoons confectioners' sugar
1 egg white, stiffly beaten
Dash of salt
4 tablespoons cream, thoroly chilled [optional]

Combine riced banana with lemon juice and sugar. Beat salt into egg white and fold into first mixture. Chill thoroly. Beat chilled cream until it thickens and fold into banana mixture. The cream is not essential but gives a smoother product.

MRS. O. J. MALCOLM,
7802 South Laflin street, Chicago.

Send your favorite recipe to: Recipe Contest, Chicago Tribune.

Child's Crocheted Dress

BY ELLEN BRUCE.

Little girls from 2 to 6 years of age dote on pretty party dresses, and a crocheted one done in shell stitch is the answer. It is easy to make and requires little time. The cap sleeves are done in the same stitch as the body of the dress, while the yoke is done in double crochet.

For instructions in crocheting the girl's party dress, No. 896, send 10 cents in stamps or coin, plus 2 cents to cover mailing cost, to the Needlework Bureau, Chicago Tribune, 220 Fifth avenue, New York City.

According to Culbertson

[Copyright: 1943: By Ely Culbertson.]

There is one type of bid that can logically be used only at match-point duplicate; it has no place at rubber bridge. I refer to the remarkable action taken by South in the following deal:

East, dealer.
North-South vulnerable.

NORTH
♠ K Q 6
♥ A K 9 5
♦ 8 7 3
♣ 9 5 3

WEST
♠ 10 9 4 3 2
♥ Q 10 6
♦ 9 6 2
♣ 8 4

EAST
♠ A J 7
♥ J 8 4
♦ A K 10 5
♣ 10 7 3

SOUTH
♠ 8 5
♥ 7 3 2
♦ Q J 4
♣ A K Q J 6

The bidding:

East.	South.	West.	North.
1 diamond	Pass	1 spade	Pass
1 no trump	Pass	Pass	Double
Pass	3 no trump	Pass	Pass
Pass			

Let's pass over the fact that West's one spade response was decidedly light, and confine our attention to the more important feature of the deal, South's sensational but not illogical jump to three no trump.

Only at duplicate, and more specifically only under the precise vulnerability conditions that obtained, would South's action be within the bounds of reason. For, obviously enough, South could have elected to pass the double and play against one no trump. When, instead, he contracted for nine tricks, he announced, in effect, that he expected to hold the opponents to four tricks, even tho they had the opening lead and therefore perhaps the "tempo."

At rubber bridge any such decision on South's part would be ridiculous. If he could make nine tricks on offense he presumably could do as well on defense, thereby collecting 500 points. Moreover, and this is the crux, if his calculations went wrong at rubber bridge, i. e., if he could take only eight tricks, his defensive position would still be good but he would show a loss if he had swung over to the offensive.

Under the conditions that South actually faced, however, there was considerable method in his apparent madness. Defeating East's one no trump contract three tricks would give North-South 500 points, but this would not compare, on a match-point basis, with the 600 points South would earn by winning nine tricks at his own three no trump contract.

It goes without saying that South's decision was bold, but with six winners in his own hand it was not unreasonable that North, for his double, could supply three quick winners. At any rate, the result was excellent from the North-South point of view, because the three no trump contract turned out to be a laydown.

Luncheon to Be Given by Mount Holyoke Club

The Chicago Mount Holyoke club will give a luncheon for Miss Gertrude Bruyn, field secretary of the college, at 12:30 p. m. today at the College club, 30 North Michigan avenue. Miss Bruyn will be the principal speaker, and a talk also will be given by Mrs. James Jackson Forstall of Evanston, who represented the local club at the 106th Mount Holyoke Founder's day anniversary exercises last week-end in South Hadley, Mass.

DAZZLING! AMAZING!
MATINEE TODAY
MUSIC
Beautiful LATIN QUARTER
RANDOLPH ... 522

college inn Presents
the world's sweetest trumpet
charlie spivak
and his orchestra—with
robert crum
thrilling fingers of the piano
and the spotlight canteen
panther room — bamboo room
no cover charge in either room
hotel sherman

Try to Locate Hidden Talent of Slow Child

BY GLADYS HUNTINGTON BEVANS.

[Copyright: 1943: By News Syndicate Co., Inc.]

I always feel a great pity for the child who is slow in learning, especially in academic learning. For so many years of such a child's life, the four walls of school may inclose nothing for him but struggle and failure. It should not be so, and we hope it will not always be so.

All education does not lie between the covers of a book; yet the child who is unable to gain academic learning is at a serious disadvantage all thru his school years. He feels his inadequacy. He faces discouragement and a degree of humiliation each morning that school lies ahead.

His other capacities should be found in school and featured there. He should be tasting success all along the way. But in only a few schools has this happy state of affairs been reached. So if you have a child like the one I've been describing, you parents will have to help him to find his satisfaction and success outside of school.

But for the boy who is in the school plight we've described, and who has besides a younger brother who is advanced or even intellectually brilliant for his years, this compensation is almost a necessity.

The older boy's parents should make a tactful, quiet, but deliberate attempt to encourage and develop whatever talent, knack, or physical aptitude for sports he seems to possess; or perhaps his social gifts. This son may have a flair for people. If nothing like any of these talents seems visible, they must watch him and give him opportunities, "expose" him as we say to music, drawing, tap dancing, gardening, carpentry, model building, and a dozen other things. He must have importance in his family and perhaps a little later, outside. Some of these achievements may even trickle into the classroom.

Besides being good for the older son, this division of interest may be wholesome for the brilliant younger child.

Thru the Looking Glass

Thrift department: A minor way to win a crown in heaven these days is to do our part in making our own possessions go as far as possible—and this applies even to the little things, like face tissues, lipstick, and mascara, or any one of the dozen beauty commodities we all take for granted.

Not only the war production board but the manufacturers and the merchandisers will bless us if we do our bit, no matter how infinitesimal it may seem, toward conservation. There is a gigantic chain of labor and material behind every casual purchase we make—and labor and materials are precious today.

We can extend our supplies if we make just a little effort. Think about:

The soap you waste when you permit your cake to kick around in the water more than necessary.

The lip rouge you waste when you toss a container away without inspecting it. Maybe you can get a refill—and if you're sensible you'll buy one if the manufacturer offers it, as many do. Or, you can scrape out that generous bit that remains after you've used a stick down to the edge of the base. Put it in a little rouge container and apply it with your finger. If you've a lot of lipsticks lying around your dressing table drawers try scraping out the remnants of rouge. You'll be surprised at how much you can salvage.

Think about tissues: Heaven knows they are delightful and we wonder how we ever got along without them. But we all can use one where we used to use two or even three—and do just as good a job of removing cream!

And about cream: Buy in large, economical quantities, and use sensibly. A little does just as much work as a lot, usually.

There are dozens of ways in which you can make your beauty aids serve you more economically. Don't wet your mascara brush too much, nor the cotton with which you remove polish from your nails; don't let your manicure scissors get rusty. Don't scatter powder, nor drop hairpins, nor slap perfume on your person. In other words, don't be wasteful! We'll have all the delectable grooming aids we want IF we make what we have stretch as far as it should.

ELEANOR NANGLE.

Household Forum

By Louise Bargelt

Mrs. W. Puntenney, Peoria, Ill.—For straining my "victory" grease I cut small squares from an old net curtain. I retained rubber ring from a broken glass coffee maker and this makes a perfect holder. The cloth is a small item to discard and isn't messy. Also, I save ends from the large boxes of matches. They work fine on skillets.

Mrs. Amos T., Racine, Wis.—I save on minutes spent washing the kitchen floor so frequently by keeping a rag rug, slightly starched, in front of my sink. Rug, instead of floor, catches any dripping water, etc.

Mrs. Thomas T., Milwaukee, Wis.—I have done a lot of canning this summer and fall, and typed all my labels on adhesive tape. Before I put tape in machine I stuck it on wax paper. It came off easily and then stuck as easily to other surfaces.

NOW—Please—Your Idea!

Girls' Friendly Society Group Meets Tomorrow

Officers and leaders of local branches of the Girls' Friendly society, Episcopal church organization, will gather at 3 p. m. tomorrow for their annual meeting in St. Paul's-by-the-Lake church, 1606 Estes avenue. Mrs. Harry Hughes, diocesan president of the society, will conduct the conference.

AMUSEMENTS

ERLANGER — LAST 2 TIMES MATINEE TODAY
"WITHOUT LOVE" with Constance Bennett
BEG. NEXT MON. Seats Now
Eves. including Sunday 8:30
Mats. Wed. and Sat. 2:30
THE NATION'S MUSICAL SENSATION
'OKLAHOMA!'
Eves. $3.85, $3.30, $2.75, $2.20, $1.65, $1.10
Mats. $2.75, $2.20, $1.65, $1.10 Tax inc.

"A capital E for entertainment." —Murdock, Sun.
"Gayest group of ghosts you ever met." —Leonard, Jour of Com.
"Some really good comedy." —Guldager, News.
"Turn in good performances." —Pollak, Times.
"Warm and believable performance by Joseph Moll." —Cassidy, Tribune.
Ashton Stevens—"Crazy?"—Her.-Amer.
OUT OF THIS WORLD
FORESTER Del. 2912
1016 N. DEARBORN
Reserved at Marshall Field's & Forester B. O. Mail Orders!

WHOSE CORN IS GREEN?
Not ours! We serve it ripe and hot, with opera stars, Russian ballerinas, Johann Strauss music and beautiful Hollywood wolf trappers. That's why
The WALTZ KING
is the biggest hit in Chicago. Yours until Ethel plays a banjo.
BORIS MIDAS MORROS
CIVIC OPERA HOUSE
TONIGHT and Every Night, 8:15
Pop. Mat. Today, 55c to $2.75

STUDEBAKER — MATINEE TODAY
ETHEL BARRYMORE'S BEST — Stevens
Ethel Barrymore in THE CORN IS GREEN
EVES. (Incl. Sun.), $2.75, $2.20, $1.65, $1.10
Wed. & Sat. Mats., $2.20, $1.65, $1.10 (Tax inc.)

HARRIS — MATINEE TODAY
GEORGE ABBOTT'S COMEDY HIT!
KISS and TELL
Regular MAT. SAT.
POP. MAT. WED. $1.10 to $1.65
Evenings (Inc. Sunday), $2.75, $2.20, $1.65, $1.10
Sat. Matinee, $2.20, $1.65, $1.10

SELWYN MAT. TODAY
Lloyd Lewis says: YOU MUST NOT MISS
TOMORROW The WORLD
ELISSA LANDI • PAUL McGRATH
Eves. (Inc. Sun.), $1.10 to $2.75. Wed. Mat.—$1.10 & $1.65. Sat. Mat.—$1.10 to $2.20 (Inc. Tax)

LAST 9 DAYS
MAKES 'TOBACCO ROAD' BLUSH!
MAID OF THE OZARKS
26 WEST JACKSON
MATINEE TODAY AT 2:30

CIVIC THEATRE
EVERY NIGHT AT 8:30
POP. MAT. TODAY 2:30
A COMEDY HIT FOR ALL THE FAMILY!
"JANIE"
Every Eve., $2.75, $2.20, $1.65 $1.10 | Tax
Mats. Wed., Sat., $2.20, $1.65, $1.10 | Inc.
Mail Orders Promptly Filled—Phone AND. 5530

BLACKSTONE MATINEE TODAY 55c $1.10 $1.65 $2.20
7th & MICHIGAN
3-Act Farce
GOOD NIGHT LADIES!
Starring STUART ERWIN • SKEETS GALLAGHER

NOW—NIGHTS at 8:30 THRU NOV. 20
MAT. SATURDAY, NOV. 20
ICE FOLLIES OF 1944
CHICAGO ARENA Erie, McClurg Ct. and Ontario

GOODMAN CHILDREN'S THEATRE
CENtral 2337—Tickets 28c, 55c, 83c, $1.10
"BEAUTY AND THE BEAST"
NOW PLAYING—SATURDAY AT 2:30

THE MEN'S STORE, MONROE AND WABASH

Bright red plaid detachable lining in a

ZERO KING JACKET

This jacket is perfect for the outdoors. Made from weather resistant tackle twill, it boasts unlimited wearing abilities, and along with its leather backed plaid fabric lining assures you of warmth. In mild weather snap the lining out.

25.00

Toggery Shop, Second Floor.

Double stripes on a dark blue

ALL-WOOL SUIT

A suit that was tailored to admit you to the most gala affair—yet a suit possessed of remarkable wearing qualities. Both attributes combine in making it a suit that you can wear anywhere, practically. Sizes 33 to 38. Double breasted style.

39.50

Undergrad Shop, Fifth Floor.

SPEAKING OF COMFORTS

there's nothing to compare with the comfort you'll know in

SKI MO PAJAMAS

They're knitted pajamas of a down-soft consistency. This in itself is conducive to comfortable sleep. But besides this, their soft, fleecy fabric wraps you in the warmth you'll need for undisturbed sleep these sub-zero nights. And added defense against an air filled room is the knitted sleeve and trouser cuff—and the round neck. In blue, green, and tan. Sizes B, C, D.

2.50

Flannelettes 2.95 and 3.95

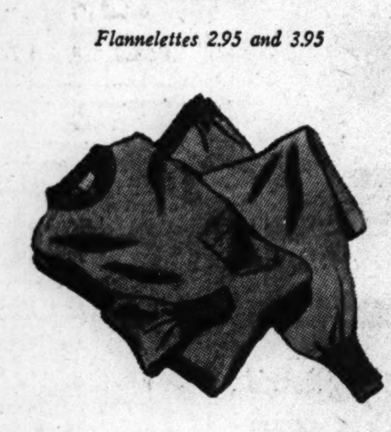

CARSON PIRIE SCOTT & CO

Pajamas, First Floor.

★ This is **"SHARE YOUR CLOTHES WITH RUSSIA WEEK."** Take wearable garments to nearest Russian War Relief Depot today!

Store Hours Saturday 9:45 A.M. to 5:45 P.M.

CARSON PIRIE SCOTT & Co.

YOUNG-BROWED BONNET so innocently disturbing it's like disguised dynamite! And, of course, fashion applauds the neat, poised look it gives your head. Executed in fine fur felt from our collection of Junia hats. Black and brown. **5.95**

Colors slightly higher.

Junia Hats, Fifth Floor.

"BEAUTYSKIN" GLOVES ... they're *almondized*, which means they'll soften and scent your hands just like your favorite lotion! Black, white, navy, brown or beige washable, hand-tailored glace (lambskin). 6-button length, 4.00. 3½ button length. Pair, **3.50**

Gloves, First Floor.

THE HIT OF YOUR SHOE COUPON because it doubles so well for work and play. It's our wide-bow charmer. Maybe we didn't have your size last time you asked for it, but we do now. High or low heeled! Black or brown calfskin. Pair, **8.75**

Wabash Avenue Shoe Shop, First Floor.

Saturday Review

Stroock wool (85%) and rabbit's-hair (15%). Knowingly tailored in a suit whose cut and feel belie its price. Aqua, blue, maize, natural. 12-20. 35.00

Casual Clothes Shop, Fourth Floor.

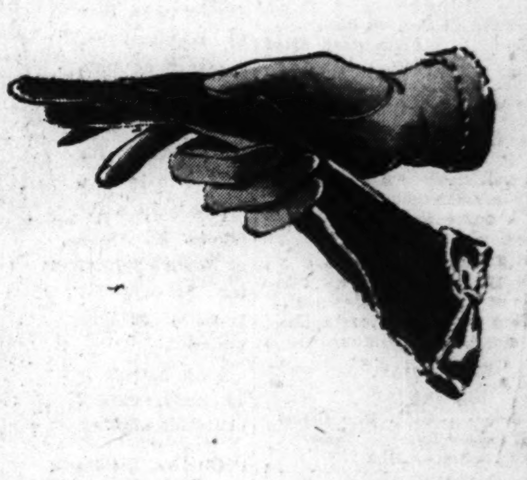

Saturday Review

Color-crossed black rayon crepe with conversational matter in its floral print applique. A dress compatible with afternoon or evening plans. 10-18. 19.95

Little Dress Shop, Fourth Floor.

Muskrat, fur with long life and durable beauty. In a gracefully cut tuxedo coat that does the honors for all your costumes, uniforms to ball gowns. 248.00

Others to 548.00

Furs, Fourth Floor.

Junior Miss figures in this Celanese jersey, lace-trimmed slip and pantie set by American Maid. Tearose, white. Pantie, 1.25; slip, 2.25. Both in 13, 15, 17.

Knit Undies, Third Floor.

Saturday Review

Draw-string tactics in pockets, round neck. Spangled with sequins your princess dress becomes the brightest evening light. Black rayon crepe. 10-16. 14.95

Budget Shop, Fourth Floor.

Joan Miller spices up winter white rayon with gay felt cut-outs. Two-piecer to mix with everything. From a winter white group. 9-15. 10.95

Junior Miss Shop, Fourth Floor.

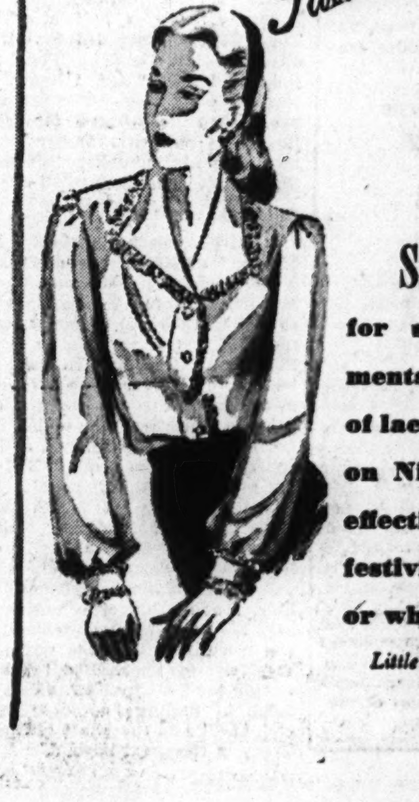

Starlight sheer for starriest moments. A blouse spun of lace and filmy rayon Ninon, especially effective for holiday festivities. In black or white. 32-40. 3.95

Little Money Blouse Shop, First Floor.

Chicago Daily Tribune
THE WORLD'S GREATEST NEWSPAPER
SATURDAY, NOVEMBER 13, 1943.

SUPERIOR
3 Tribune phone numbers for FASTER SERVICE
0200 PUBLIC INFORMATION SERVICE
0260 SPORTS BULLETIN SERVICE
0100 WANT ADS GENERAL BUSINESS

48,500 AWAIT N. U.-NOTRE DAME DUEL TODAY

WISCONSIN INVADES MICHIGAN; ILLINOIS AT OHIO

BADGERS WILL HAVE TO FACE 5 EX-TEAMMATES

Stuhldreher Could Win—on Replevin.

Unlucky Five

WISCONSIN.		MICHIGAN.
Weber	L. E.	Smeja
Prins	L. T.	Hanzlik
Zych	L. G.	Gallagher
Keenan	C	Negus
Rowe	R. G.	Wells
Doar	R. T.	Derleth
Laubenheimer	R. E.	Renner
Vogt	Q. B.	Wink
Heinz	L. H.	Nussbaumer
Kindt	R. H.	Dreyer
Kuenzler	F. B.	Wiese

Referee—William A. Blake [Loras]. Umpire—Ray Eichenlaub [Notre Dame]. Field judge—Lyle Clarno [Bradley]. Head linesman—E. C. Curtiss [Chicago].

Radio broadcasts—WWJ, WJR and WXYZ [Detroit], WKZO [Kalamazoo], WTMJ [Milwaukee], WIBA [Madison].

BY EDWARD BURNS.

[Chicago Tribune Press Service.]

Ann Arbor, Mich., Nov. 12.—Wisconsin might knock out Michigan's claims for a share of the Big Nine championship if Coach Harry Stuhldreher of the Badgers could get action against Coach Fritz Crisler of the Wolverines on a common and simple legal process—a writ of replevin.

In such a writ Harry would demand the forthwith return of five 1942 Badgers who are slated to start for the Wolverines in the football frolic between Michigan and Wisconsin here tomorrow.

And Crisler has two other first string Badgers who aren't starting, one of whom, Elroy Hirsch, great right half, will see no action, Crisler says, because of a shoulder injury. The other, Henry Olshanski, was originally listed as a starter at right end but, in a last minute change, Art Renner was substituted.

Haven't Scored in Four Games.

Of course the service setup which has pitted star players against their former teams is no new item this autumn, and you may call in Illinois or Minnesota for verification. But we doubt if there has been so startling a migration as that which will be apparent in the Michigan football park tomorrow.

At quarter back will be Jack Wink and at his right elbow will be Wally Dreyer at right half. At center will be one of the best, Fred Negus. At left tackle will be Bob Hanzlik and next to Bob, at left guard, will be John Gallagher. For some reason Badgers will not start for Michigan at right guard, right tackle, or right end.

Five, and possibly six, ex-Badgers, marine trainees now, will play against Wisconsin for Michigan and it's not likely Wisconsin could spare such talent. The current Badgers have not scored in their last four games.

Four Straight in Big Nine.

Tomorrow's game will be the 19th between the Badgers and the Wolverines, the first since 1935. Michigan has won 13 and Wisconsin four. One was a tie.

Michigan will go into tomorrow's engagement with a string of six victories and one loss — to Notre Dame. The Wolverines have won four straight from Big Nine competition as compared with five for Purdue in the same league.

City League's Semi-finals on Today's Slate

BY FRANK NORRIS.

Chicago's civic football war among the four sectional champions for the City High School league title will begin today with a heavy bombardment. Phillips, central champion, engages Amundsen, north side representative, in Soldiers' field. Calumet of the south section opposes Steinmetz, west side titlist, in Hanson park, Fullerton and Central avenues. Both games will start at 2 o'clock.

The teams emerging from today's games will meet next Saturday in Soldiers' field for the championship and the right to participate in the 10th annual Mayor Kelly bowl game on Nov. 27 against the Catholic league champions on the same field.

While both games are equally important, attention will be focused on the Amundsen-Phillips battle, for many high school followers are of the opinion that this contest will produce the city champion.

Fourth Appearance for Phillips.

Of the four semi-finalists only two, the Phillips Cats and Amundsen's Vikings, previously have been in the play-offs. Phillips has made three appearances, the last in 1926. Amundsen was in the 1940 championship fight but was beaten by Lindblom, 13 to 6. The Calumet Indians and Steinmetz Flashes are making their first appearance in the play-offs.

On the basis of past performances, Phillips will be a slight favorite over the Vikings and Calumet is given a similar rating over the Flashes. Phillips is undefeated in eight games and has tabulated 248 points to its opposition's 8. Amundsen, in winning seven of its eight games, has scored 193 points against its opponents' 40. Calumet, undefeated but tied once, has amassed 134 points and restricted its rivals to 24. Steinmetz, after losing its two nonconference games, registered six straight victories in its section. The west siders have accounted for 144 points against their opponents' 75.

The Amundsen-Phillips battle will offer a duel between the two highest scorers in the league. Claude [Buddy] Young of Phillips captured the championship with 96 points gathered on 16 touchdowns. Capt. Bill Chandler of Amundsen has 12 points less or 84 gained on 14 goal line crossings.

Phillips' Line Heavier.

Phillips appears better fortified in the line which will outweigh Amundsen's nine pounds per man. The Cats also seem to have the better balanced back field to go along with Young, the state's high school 100 yard dash champion. In John Coleman, Horace Chandler, and Allen Anderson, Phillips has more scoring punch than the Vikings' trio of Nick Marks, Dick Franks, and Jack Stewart who will assist Chandler.

Calumet overshadows Steinmetz in the defensive department, both in league and nonconference games. On offense, the teams are about evenly matched with the Flashes holding a 10 point margin in scoring.

Both teams have smooth working back field units that are about on a par on defense and offense. The Steinmetz scoring punch is packed in the foursome of Capt. Tom Neswold, Matt McCarthy, Stan Chesney, and Tom Mills. The Indians will counter with Len Engberg, Ray Janulis, Al Zimmerman, and Al Niedl.

Indians Outweighed in Line.

The Flashes, who outweigh the Indians several pounds a man in the line, will rely on Stig Dahlstrom, center, John Campo and Bob Toson, guards, Rudy Macchione and Dick

[Continued on next page, column 2]

POWER FOR PREPS

Ray Janulis, [Calumet.] Stan Chesney, [Steinmetz.] Claude Young, [Phillips.] Bill Chandler, [Amundsen.]

[TRIBUNE Photos.]

These four stars, who will appear in today's semi-final games of the Chicago High School league race, all are left half backs.

In the WAKE of the NEWS

BY ARCH WARD.

[Chicago Tribune Press Service.]

MINNEAPOLIS, Minn., Nov. 12.—Speaking of sportsmen, Capt. Modere [Mud] Bruneteau of the Detroit Red Wings, starting his ninth year in the National Hockey league, never has been assessed a major or misconduct penalty. . . . Apparently the Wings need some one like Mud to offset the pranks of Jimmy Orlando. . . . John Lurian of Brooklyn has not missed a basketball double header in Madison Square Garden in the last six years. . . . The following brief excerpt from a long column appeared in a Pacific coast newspaper: "The greatest job in football, for football, and with football is being done today in the midwest. . . . Football executives and football writers in that area have indicated they felt that leadership for the game, in America, rested with the Western conference. . . . Most of the time they have been right. . . . Today there can be no argument. The Western conference leads the rest of America by the entire length of the playing field." . . . Fred Thomas Jr., only son of the late Freddy Welsh, one time lightweight champion, is missing in action in the South Pacific. . . . Only one letter man—Dave Strack—was among the 15 candidates who answered Michigan's first call for basketball practice. . . . Don Lund and Bob Wiese of the Wolverine football team, both basketball letter winners, however, are expected to join the quintet early in December. . . . George Uhle, who pitched to Steve O'Neill with the Cleveland Indians, is expected to sign up with Steve soon as coach of the Tigers. . . . Six of Pennsylvania's seven regular linemen played different positions last season and the seventh, Center John McCloskey, is playing his first year of college football. . . . Rogers Hornsby, who made thousands of new friends when he lambasted Texas league officials for giving up last spring, is in line for the managership at Oakland. . . . Georgie Detore, who has been signed to a new contract as pilot of the San Diego Padres, is a Colgate graduate.

Vic Kulbitski, the Notre Dame full back from Minnesota, entertains his mates on train trips with snappy selections on the concertina. . . . Pvt. Charley Trippi, Georgia's Rose bowl hero, is attached to the army air forces technical command at Greensboro, N. C. . . . Says Pete Coscarart: "The 1943 baseball was the deadest yet. It has been dying ever since 1940 and now it's ready for the cemetery." . . . A poll of the five rival managers in the National Hockey league places Paul Thompson of the Blackhawks squarely on the spot. . . . They agree that the Hawks are the team to beat.

Let Us Be Gay.

The radio's just been playing
That "Dream of a White Christmas" tune
And, lovely and all as the melody is,
For my part I'd just as soon
Not listen to it if I were a lad,
Far off on some tropic shore,
Who yearned for the snowy Christmas eves
I knew in the days of yore.

I think were I one of those boys out there,
And that tune came tender and low,
"And the treetops glisten and children listen
To hear the sleigh bells in the snow,"
It would do things to me that should never be done
To any brave soldier lad,
And I harbor the fear that a tear would be near
At that lyric so poignantly sad.

Picture a boy in a desolate spot,
And to hear with the fading light,
"May your life be merry and bright,
And may all your Christmases be white."
I can't say just why, but it seems to me
I'd forget all the valor part
And, remembering Christmas eves back home,
That music would break my heart!

Jazbo of Old Dubuque.

* *

Jest in Passing.

Green is an attractive color for blondes, especially when it's bank notes.

Manhattan art exhibits will not include paintings of food this year. All the models, no doubt, have been devoured by the artists.

The warden of an eastern prison recently celebrated his 25th anniversary on the job. Wonder if he held open house?

—Arnold Glasow.

* *

Daffynitions.

Mamma: A woman who used to pack lunches and now packs a pistol. —Irving Kelly.

* *

Thinkogram.

When a man really should worry is when his wife isn't jealous.

—Virgie the Receptionist.

Amusing Musings.

Why give all the credit to George Halas and Clark Shaughnessy for

the development of the T formation? Didn't Henry Ford initiate the model T 30 years ago?—Paul Himes.

When a man tells a woman a secret he's either a fool or in love with the girl.—Eve.

* *

Design for Living.

As we watch those Yank planes assemble
With the perfect array they resemble
And then take to the skies—
We should all realize
They alone will make tyranny tremble.

Teenus Cheney.

* *

Worst Joke I Ever Heard.

Headline from Duluth, Minn., News-Tribune:

MAN KICKED BY HORSE IMPROVES

It may work, but I prefer to try less drastic measures on my Hjalmer. —Olga Boguson.

* *

The Wake Depends Upon Its Friends Help! Help!

[Continued on next page, column 4]

40,000 TO SEE 32D BUCKEYE, ILLINI CLASH

Usual Homecoming Hoopla Missing.

At It Again

OHIO STATE.		ILLINOIS.
Dugger	L.E.	Cissek
Willis	L.T.	Joop
Neff	L.G.	Kearney
Appleby	C.	Kane
Hackett	R.G.	Serpico
Thomas	R.T.	Forst
Souders	R.E.	Haselett
Williams	Q.B.	Greenwood
Sensanbaugher	L.H.	Bray
Parks	R.H.	McGovern
Oliver	F.B.	Sajnaj

Referee—Jim Masker [Northwestern]. Umpire—Don Hamilton [Notre Dame]. Field judge—E. C. Krieger [Ohio university]. Head linesman—Perry Goebel [Michigan].

Radio broadcasts — WILL [Champaign]; WTAM [Cleveland]; WKRC [Cincinnati], and WBNS, WCOL, WOSU [Columbus].

BY IRVING VAUGHAN.

[Chicago Tribune Press Service.]

Columbus, O., Nov. 12.—Times have changed, but not so much that there isn't going to be another Illinois-Ohio State football battle here tomorrow. Gone are the days when half the state would try to fight its way into the vast Ohio stadium out of curiosity to see what sort of trickery Bob Zuppke had brought over from Urbana, but, nevertheless, there may be as many as 40,000 homecomers present to watch the two teams that are operating without benefit of lend-lease emoluments.

We don't know whether Mr. Dean Sensanbaugher is going to show a pair of fast moving heels to Eddie Bray and Eddie McGovern or vice versa, but, if nothing else, it will not be one of those lopsided affairs now so common at $3.30 per ticket, and, besides, the boys are going to give it all they have in a football way. The latter is an old custom for this particular series, which originated in 1902 and has been staged without a break since 1914. Of the 31 games played, Ohio State has won 17 and two were tied.

Hoopla of Other Days Absent.

Altho there is an absence of the hoopla of other days, when the coach had to hide out from the self-elected downtown managers if a game were lost, the Ohioans seem to have a faint idea that all will go well against their long standing enemy on the morrow. Supposedly the Buckeye line is a bit more shockproof than that of the Illini. Also, the Ohioans are better fitted in the way of reserves; but this isn't conceded.

The only unhappy notes the Ohioans have been able to think up involve the talented Bill Willis, a tackle, and Center Gordon Appleby, an important operative on defense. Willis is the victim of a knee injury and Appleby of a tonsilitis attack but, of course, it is possible that they are more of those football hurts that have a mysterious way of vanishing just before the show is about to start. If Willis is kept out it probably will be because one eye is on that Michigan renewal a week hence.

Ohio Set for Emergencies.

If neither Willis nor Appleby lends a hand, the Ohioans will be fully prepared for the emergencies. Don Kay has been groomed to sit in at tackle and Paul Maltinski at center. On the strength of their display against Pitt last week, Al Williams will start at quarter and Glen Oliver at full back, relegating Matt Brown and Paul Davis to respective relief roles. Also starting for the Ohioans will be Guards George Neff and Bill Hackett, both of whom refrained from toil against Pitt because of ailments.

CHICAGO IS HOST TODAY TO BIG 10 HARRIER MEET

The 29th annual Western conference cross country meet will be held today at 2 o'clock in Washington park, the University of Chicago being the host, altho not represented in the meet. Five schools will compete: Iowa, Indiana, Ohio State, Purdue, and Wisconsin. Indiana is the defending champion.

RIVAL MARKSMEN

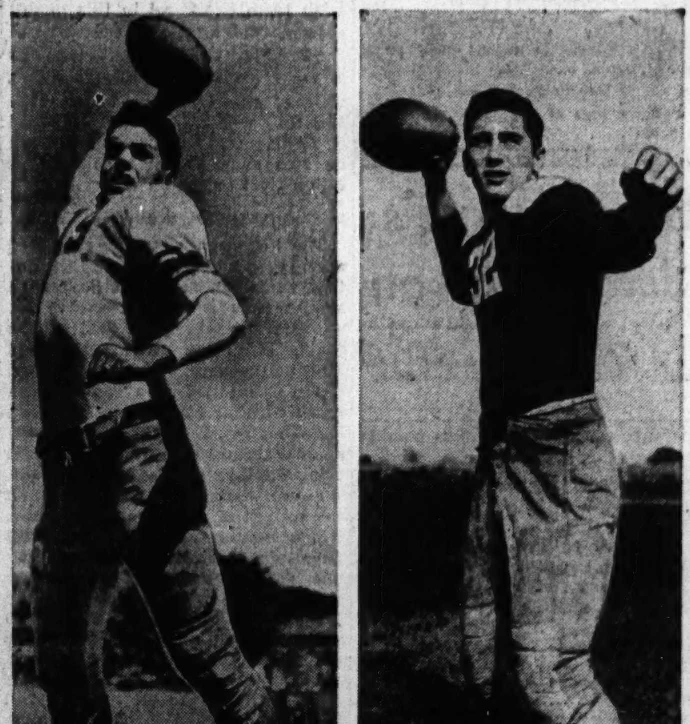

On the right arm of Otto Graham (left), Northwestern's star half back, depends the Wildcats' hope of scoring thru the air against Notre Dame today in their battle in Dyche stadium. Notre Dame's aerial Big Bertha is Johnny Lujack (right), who replaces Angelo Bertelli as starting Irish field general. Lujack acquitted himself well against Army, his opening performance in Bertelli's boots.

Hopeful Iowa Stalks Gophers for Season's 1st Victory Today

BY ARCH WARD.

[Chicago Tribune Press Service.]

Minneapolis, Minn., Nov. 12.—University of Iowa's football squad, which includes only three men who had played in a college game before this year, arrived in snow covered Minneapolis tonight hopeful of winning its first victory of the season. Its opponent will be Minnesota, which has beaten Missouri, Nebraska, and Camp Grant and lost to Michigan, Northwestern, and Purdue.

For a team that has only a tie against Indiana as a bright spot on its record the Iowa players were in exceptionally good spirits. Their coach, smiling Slip Madigan, was conceding nothing to Minnesota tonight, despite predictions of a Gopher victory that ran as high as 27 points.

Record Not Impressive.

"Our won and lost record isn't good," Madigan told reporters, "but every team we have met, including the Iowa Seahawks, will tell you they had a battle on their hands when they encountered our young unit. Our boys are full of fight. We haven't any weight. Our starting tackles hit 176 and 177 pounds but they have spirit and that makes up for a lot of other deficiencies.

"We have gained ground against every opponent we have faced. We made more first downs than the Iowa Seahawks the day we played them. Our inexperience, however, eventually gets us in trouble."

Minnesota, which turned in its best performance last Saturday in holding Purdue to a tie score until the last minute of play, will start the same lineup that faced the Boilermakers. Coach George Hauser has moved up a freshman half back, Dick Heeb, to the first team where he is alternating with Hoyt Moncrief at full back. Johnny Lundquist is alternating with Chuck Avery at right half back.

Gophers Tighten Defense.

Hauser devoted most of the last two practices to forward pass defense. Iowa has used nine forward passers who have accounted for 488 yards this season, almost equalling the record of 589 yards gained by rushing. Minnesota's combined opposition this fall has completed 32 per cent of its passes, an average of almost 100 yards a game.

Minneapolis, acustomed to watching one of the great teams of intercollegiate football, has remained loyal to the 1943 Gophers, despite their mediocre showing. A crowd in excess of 25,000 is expected to brave a biting wind to see the 37th meeting of the two rivals. Since the series was inaugurated in 1891, Minnesota has won 27 times and lost nine. There have been no ties. The Gophers are well ahead in scoring with a total of 996 points to 258 for Iowa. Minnesota won last year's game, 27 to 7.

Consolation for Both.

Never have Iowa and Minnesota collided when both teams were as far down in the conference standings as they are this year. In the early '20s when Howard Jones was developing great squads at Iowa the Gophers were down and at various times in the Spears and Bierman regimes at Minnesota, Iowa was in the bottom bracket, but this time the two teams come up to their annual meeting trying to salvage something from a season that has brought many disappointments. Maybe the fact that both universities fielded teams is victory enough.

It's a Feud

IOWA.		MINNESOTA.
Danner	L. E.	Gagne
Frey	L. T.	Mitchell
Mohrbacher	L. G.	Weber
Baughman	C.	Lossie
Liddy	R. G.	Langpap
Cozad	R. T.	Aldworth
Barbour	R. E.	Rapko
Stephens	Q. B.	Peterson
Larson	L. H.	Williams
Terrell	R. H.	Avery
Gallagher	F. B.	Moncrief

Referee—John Getchell [St. Thomas]. Umpire—John Wilson [Ohio State]. Field judge—Frank Birch [Earlham]. Head linesman—John Fahey [Marquette].

HAWKS TO MEET LEAFS TONIGHT ON TORONTO ICE

Games Tonight

Chicago at Toronto.
Detroit at Montreal.
Boston at New York.

TORONTO, Ont., Dec. 12 [Special].—The Chicago Blackhawks will attempt to climb to a .500 rating in the National Hockey league tomorrow night when they meet the league leading Toronto Maple Leafs here. After that, they will hustle right back home for their second match of the season with the New York Rangers, in the Chicago Stadium Sunday night.

The Hawks gained their second victory, as compared with three defeats, last night when they withstood a late rally by the Boston Bruins to gain a 6 to 4 decision in Chicago.

ZIVIC LOSES ON LATE RALLY BY JAKE LA MOTTA

New York, Nov. 12 (AP).—For five rounds tonight Fritzie Zivic was on the way to giving Young Jake La Motta a sound whipping, but Jake had too much youth and weight and came on to win a 10 round decision over the veteran Pittsburgher in Madison Square Garden. La Motta weighed 161, Zivic 149½.

A partisan crowd of 11,330 paid $30,243.

Starting fast, Zivic had the crowd on its feet and roaring as he stood off Jake's rushes, plastering him with sharp shots thru the second, third and fifth, particularly in the early going.

FRITZIE WINS $1,000.

Pittsburgh, Pa., Nov. 12 (AP).—Lady Luck beamed on Boxer Fritzie Zivic tonight a few hours before his fight in Madison Square Garden with Jake La Motta. His ticket was drawn in a church raffle, giving him a $1,000 bond.

WILDCATS SEEK TO STOP FOE AT SEVEN IN ROW

Line Advantage Rests with Irish.

Season Climax

NORTHWESTERN.		NOTRE DAME.
Hein	L. E.	Limont
W. Ivy	L. T.	White
Kapter	L. G.	Filley
App	C.	Coleman
Gent	R. G.	Perko
Kroeger	R. T.	Czarobski
Wallis	R. E.	Yonakor
McNutt	Q. B.	Lujack
Graham	L. H.	Miller
Scriba	R. H.	Rykovich
Vodick	F. B.	Mello

Referee—Dave Noble [Nebraska]. Umpire—H. G. Hedges [Dartmouth]. Field judge—Lloyd Larson [Wisconsin]. Head linesman—Herb Steger [Michigan].

Radio broadcasts — W-G-N, WBBM, WMAQ [Chicago]; WSBT [South Bend].

Kickoff—2 p. m.

BY WILFRID SMITH.

Notre Dame's undefeated football team, now within three steps of a national championship, meets its oldest sectional rival, Northwestern university, this afternoon in Dyche stadium. A capacity crowd of 48,500 will watch the Wildcats try for victory which has been denied seven Irish opponents this season.

All tickets have been sold, university officials announced yesterday. Thousands of final requests were turned down. A few hundred fans were accommodated by erection of temporary bleachers at the corners of the gridiron. This increased the attendance to 48,500. Today's crowd, limited by the capacity of Dyche stadium, is topped this season in the Western conference only by the 86,000 who saw Notre Dame defeat Michigan at Ann Arbor.

Wildcats' Record Good.

While few believe Northwestern can stop Notre Dame's swift rush to national honors, the Wildcats' own record has contributed to make the game the climax of the intercollegiate season. Northwestern has won five games and lost only to Michigan in the second contest of the year. Among Northwestern's victims is Great Lakes, which was beaten, 13 to 0. The Wildcats' splendid defensive play that afternoon is the premise for the belief that Northwestern may fare better against Notre Dame than any previous opponent.

Since Northwestern defeated Minnesota, Coach Lynn Waldorf has refashioned the varsity depleted by navy transfers. The revised lineup functioned well enough to whip Wisconsin but scarcely measures, at least in reserves, to the strength of the Irish. John Kroeger will have the right tackle starting assignment formerly belonging to Ray Vincent. George App will be at center where Joe Partington formerly was the choice.

Joe Scriba, replacing Herman Frickey, and Nick Vodick, replacing Don Buffmire, complete a back field in which Lynne McNutt, quarter back, and Otto Graham, left half, are the regulars. The Wildcats are particularly short of effectual back field reserves.

Irish Offense Is Powerful.

Notre Dame invades Dyche stadium with one of its finest, if not its best, offensive elevens. Four touchdowns against Army last week, when the Cadets failed to score, is the low count for the Irish in seven games. Notre Dame scored five touchdowns on Navy and Michigan in handing each its only defeat for the season. The high mark for the Irish attack is 55 points against Georgia Tech.

Notre Dame's running attack is built around the elusive Creighton Miller, a constant scoring threat on lateral plays or quick opening thrusts inside of tackle, and Jim Mello and Vic Kulbitski, who supply tremendous power for hammering the line. The running attack is complemented by the accurate

[Continued on next page, column 5]

BOWLING'S NO. 1 SHOW!

The third annual National All-Star Bowling tournament for the individual match game championship will be held in the Auditorium Service Men's Center, Dec. 4 thru 12. The country's top pinmen will perform on nine afternoons and evenings. Sole beneficiaries of the event are MEN IN UNIFORM. Ticket prices:

All Evenings and the Afternoons of Dec. 11, 12:

Boxes—$2.20. Main Floor—$2.20. Balcony—$1.65.

General admission: Balcony—$1.10, Gallery—55 cents.

Other Afternoons:

Boxes—85 cents. Balcony—55 cents. Main Floor—85 cents.

Call at Room 1500 or mail ticket orders with money order or check to:

Ticket Manager

Chicago Tribune Charities (Incorporated)

Room 1500

TRIBUNE TOWER, CHICAGO

COLLEGE FOOTBALL GAMES TODAY

MIDWEST.

Illinois at Ohio State.
Great Lakes at Indiana.
Iowa at Minnesota.
Wisconsin at Michigan.
Notre Dame at Northwestern.
Camp Grant at Iowa Pre-Flight.
Iowa State at Drake.
Case at Bucknell.
Oberlin at Wooster.
Miami [O.] at Baldwin-Wallace.
Southeastern Missouri at Illinois Normal.
Elmhurst at De Kalb.
Illinois Wesleyan at Indiana State.
Oklahoma at Missouri.
Warrensburg Teachers at Kansas.

EAST.

Dartmouth vs. Cornell at Boston.
Navy at Columbia.
Princeton at Yale.
North Carolina at Penn.
U. S. Coast Guard at Brown.
Sampson Navy at Army.
Temple at Penn State.
Rensselaer Poly Tech at Colgate.
Tufts at Harvard.
Maryland at Bainbridge Navy.
Rutgers at Lehigh.
Willow Grove Navy at Franklin and Marshall.
Muhlenberg at Swarthmore.
Bethany at West Virginia.

SOUTH.

Virginia Military at Georgia.
Georgia Tech at Tulane.
Georgia Pre-Flight vs. Clemson at Gainsville.
Davidson vs. North Carolina State at Charlotte.
Virginia at Duke.
Daniel Field at Jacksonville Navy.
Presbyterian at Camp Davis.
Coast Guard at Newberry.
South Carolina at Fort Benning.
Texas Christian at Texas.
Arkansas vs. Southern Methodist at San Antonio.
Texas A. & M. at Rice.
North Texas Aggies at Texas Tech.

FAR WEST.

U. C. L. A. at California.
March Field at Southern California.
Utah at Colorado State.
New Mexico at Denver.

College Football

LAST NIGHT'S RESULTS.

Southwestern [Tex.], 45; Abilene Air Base, 6.
Washburn, 13; Kansas State, 6.
Maryville Tchrs., 19; Rosecrans Flyers, 0.

MOON MULLINS

BLUEJACKETS TO PLAY WEAKENED HOOSIERS TODAY

Three Regular Linemen to Miss Game.

WAVES' Day

INDIANA.		GREAT LAKES.
Alexander	L.E.	Schwarting
Kempf	L.T.	Perpich
Smith	L.G.	Letlow
Simchick	C.	Saban
Ravensberg	R.G.	Bertagnolli
Sidwell	R.T.	Badaczewski
Pihos	R.E.	Pirkey
Cannady	Q.B.	Anderson
Hoernschemeyer	L.H.	Lach
Mangold	R.H.	Juzwik
Allerdice	F.B.	Proctor

Referee—Mike Layden [Notre Dame]. Umpire—R. W. Finsterwald [Ohio university]. Field judge—Perry Graves [Illinois]. Head linesman—J. J. Lipp [Chicago].

Radio broadcast—WFBM and WIRE [Indianapolis]; WGBF [Evansville]; WOWO [Fort Wayne].

BY HOWARD BARRY.
[Chicago Tribune Press Service.]

Bloomington, Ind., Nov. 12.—Bob Hoernschemeyer, one of the nation's most expert passers, will encounter an exceptionally tough assignment here tomorrow when he and his Indiana university teammates meet the Great Lakes Naval Training station football players.

Hoernschemeyer will be called upon to bring off his throws from behind a line which has been weakened by the loss of three regular starters.

These three are John Tavener, captain and center; J. C. Coffee, a guard, and Jesse McCune, a tackle. Even while these three were in the game against Michigan last Saturday, Hoernschemeyer was rushed repeatedly and was forced to let go of many of his passes prematurely to avoid being tackled for long losses.

Great Lakes Is Rugged.

The Hoosiers might be able to stand the absence of these linemen who are suffering a variety of injuries, if they were going up against a comparatively easy opponent tomorrow. But the Great Lakes eleven has proved itself to be powerful and aggressive in beating seven of its nine previous adversaries. The sailors have been defeated by only Purdue and Northwestern, while they were whipping Ohio State, Pittsburgh, Marquette, Camp Grant, Iowa, Fort Riley, and Western Michigan.

The Hoosiers are particularly concerned about the loss of Tavener because one of his tasks was to back up the line. They figure they'll need him more than ever tomorrow when Steve Juzwik, Emil Sitko, Steve Lach, Dewey Proctor, and the other Great Lakes backs start pounding at the guards and slanting off the tackles.

700 WAVEs to See Game.

The sailors will have considerable encouragement to acquit themselves well tomorrow because they'll be cheered enthusiastically by the WAVEs, 700 of whom are training on the Indiana campus. During the last week or two the girls have organized cheering sections and have been practicing on various navy songs.

Mike Saban, who is expected to start at center for Great Lakes in place of Dick Stealy, is a former Indiana boy—a reserve guard on last year's Hoosier eleven. Graham Martin, who will play a considerable part of the game as tackle for the sailors, played for three years with Indiana before being graduated in 1940.

The Great Lakes squad will stop off at Indianapolis overnight and will come in for the game tomorrow morning. The kick-off will be at 1:30 p. m.

BIVINS, MURRAY TO BATTLE FOR CHRISTMAS FUND

Cleveland, O., Nov. 12 (AP).—Heavyweight Jimmy Bivins of Cleveland and Lee Q. Murray of South Norwalk, Conn., were matched today for a 10 round headliner in the 18th annual Christmas Fund Boxing show Dec. 1.

Murray, formerly managed by Radio's Col. Lemuel Q. Stoopnagle, from whom he took his first name, also agreed to a return match in event he whips Bivins.

TROJANS FACE MARCH FIELD FLYERS TODAY

Los Angeles, Cal., Nov. 12 (AP).—In their second severe test, the Southern California Trojans will play the powerful 4th air force eleven of March field tomorrow before an estimated 35,000.

The flyers have been beaten only once, by the University of Washington. The Trojans were scored on for the first time in seven games in losing last week to the San Diego Naval Training station, 10 to 7.

Madison A. C. Fighters Beat Milwaukeeans, 3-2

Caesar Cooper pounded out a five round decision over Alvin Jordan last night in the Madison Arena to give the Madison Athletic club a 3 to 2 victory over a Milwaukee, Wis., boxing team. Bob Weatherly of Milwaukee scored the only knockout of the night when he flattened Carmen Greco in the first round. Other results:

Jimmy Jones, M. A. C., beat Marion Rhoten [5]. Troy Luckett, Milwaukee, beat Jackie Boyd [3]. Harold Anderson, M. A. C., beat Willie Coleman [3].

Prep League Harriers Hold Annual Meet Today

The 16th annual Chicago Public High School league cross country run will be held this morning in Washington park, starting at 10 o'clock. Lane Tech has won three straight years. The novice race will be run at 10:45.

Prep Football

YESTERDAY'S RESULTS.

Northern Indiana Conference.

Western Division.

Whiting, 25; Hammond Clark, 6.
Gary Lew Wallace, 12; Gary Emerson, 2.
East Chicago Roosevelt, 34; East Chicago Washington, 13.

Eastern Division.

South Bend Central, 20; Elkhart, 13.
Michigan City, 8; La Porte, 2.

Indiana Miscellaneous Games.

South Bend Catholic, 34; Buchanan [Mich.], 6.

Big Eight Conference.

Rockford West, 25; Aurora East, 13.
Rockford East, 13; Aurora West, 12.
Freeport, 13; La Salle-Peru, 6.

Miscellaneous Games.

Calumet City, 26; Hammond Central Catholic, 7.
Galena, 24; Dubuque [Ia.], 6.

GAMES TODAY.

City League Play-Offs.

Amundsen [North] vs. Phillips [Central], Soldiers' Field, 2 p. m.
Calumet [South] vs. Steinmetz [West], Hanson park, Fullerton and Central avenues, 2 p. m.

Suburban League.

New Trier at Evanston, 2 p. m.

Private School League.

Wheaton Academy at Chicago Latin, 2 p. m.
Francis Parker at North Shore [Winnetka], 10 a. m.

Miscellaneous Games.

Pullman Tech at Lake Forest Academy, 2 p. m.

City League's Semi-finals on Today's Slate

[Continued from first sport page.]

Bidstrup; tackles, and Wally Williams and Bert Lund, ends, to stop the south siders.

Calumet believes that Blubber Mahn, center, Ernie Soutter and Dick Rydeen, guards, Chuck Quaid and Bob De May, tackles, and Gordon Clam and Art Swanson, ends, will give an excellent account of themselves this afternoon.

Calumet [South].		Steinmetz [West].
Clam	L.E.	Williams
Quaid	L.T.	Macchione
Soutter	L.G.	Toson
Shumake	C.	Dahlstrom
Rydeen	R.G.	Camp
De May	R.T.	Bidstrup
Swanson	R.E.	Lund
Engbert	Q.B.	Neswold
Janulis	L.H.	Chesney
Zimmerman	R.H.	Mills
Niedl	F.B.	McCarthy

Referee—William McHugh [De Paul]. Umpire—Ike Craig [Illinois Wesleyan]. Head Linesman—Vic Hemming [Wisconsin]. Field Judge—Charles Plocar [Illinois Tech].

Amundsen [North].		Phillips [Central].
Louis	L.E.	Hartsfield
Pearson	L.T.	Campbell
C. Atsavas	L.G.	Banks
Parker	C.	Cook
Jacobs	R.G.	ReChord
B. Anderson	R.T.	Williamson
Lavery	R.E.	Willis
Stewart	Q.B.	Coleman
W. Chandler	L.H.	Young
Marks	R.H.	H. Chandler
Franks	F.B.	A. Anderson

Referee—Sam Pecoraro [Dallas]. Umpire—Charles Smidl [Indiana]. Head linesman—Howard Groeninger [Sacred Heart]. Field judge—Pat Pierce [De Paul].

Navy Is Choice in Columbia Contest Today

New York, Nov. 12 (AP).—Eldor Thorsen, Columbia's best tackle at the start of the season, will be substitute center and second string quarter back tomorrow in the Lions' football game with the heavily favored forces from the United States naval academy. A crowd of 20,000 is expected. Lineups:

Navy.		Columbia.
Channell	L.E.	Rock
Whitmire	L.T.	Caplis
Brown	L.G.	Kaleda
Martin	C.	Allen
Chase	R.G.	Politi
Sprinkle	R.T.	McVicar
Johnston	R.E.	Gilbert
Nelson	Q.B.	Moran
Hamberg	L.H.	Gehrke
Martin	R.H.	Apel
Hume	F.B.	Arden

KENNA STARTS FOR ARMY.

West Point, N. Y., Nov. 12 (AP).—Doug Kenna, who sat out all of Army's early season football games because of a knee injury, will start at full back tomorrow in the Cadet's game with the eleven from Sampson, N. Y., naval station.

The Sailors lost to Cornell at the start of the season, but since then have won them all, including a 17 to 7 decision over Villanova.

PENN FACES TARHEELS.

Philadelphia, Pa., Nov. 12 (AP).—Pennsylvania, beaten only by Navy and tied by Army, will meet twice beaten North Carolina before 35,000 tomorrow on Franklin field.

Quaker Coach George Munger said he was not certain tonight whether Art Vincent or Grover Cleveland Jones would start at full back or whether Walt Stickel or Ray Stengel would be the starting left guard.

The Tarheels hope their weight, notably in the line, will enable them to repeat their 30 to 6 victory of 1939, last time the teams met.

Reeves Will Arrive Today for McGraw Bout

Jimmy Reeves, 1939 Chicagoland Golden Gloves light heavyweight champion, will arrive from Cleveland today for an eight round bout with Otis McGraw of Detroit in Marigold Gardens Monday. It will be Reeves' first Chicago appearance since he stopped Johnny O'Brien of Calumet City last Dec. 14.

Co-Eds' Hockey Game Replaces Football Feud

Monmouth, Ill., Nov. 12 [Special].—Monmouth college co-eds will invade Knox tomorrow for a hockey game which will be the war time substitute for one of the oldest gridiron rivalries in the middle west.

When neither college fielded a football team this fall, the girls decided that traditional rivalry could not be passed so easily, so a hockey game was substituted. In accordance with tradition, the Monmouth upper class council has ruled that freshmen may dispense with their scotch caps the traditional freshman headgear, if the Monmouth girls win. If they lose or draw the hats must be worn until Thanksgiving.

SEAHAWK SKILL FACES WARRIOR WEIGHT TODAY

BY CHARLES BARTLETT.
[Chicago Tribune Press Service.]

Iowa City, Ia., Nov. 12.—The Iowa Seahawks, rated the country's No. 1 service eleven, tonight received strict orders from their skipper, Lt. Don Faurot, to stow any thoughts they might have about that big one with Notre Dame next Saturday and concentrate on a more immediate assignment—tomorrow's argument with Camp Grant's Warriors in Iowa stadium.

Skipper Faurot doesn't hold with the scuttlebutt on the Notre Dame battle, which most observers feel will be the toughest chore the great Irish team has faced in this quaint season. The alert Don confessed at the Pre-Flight officers' mess today he is right chary about the morrow's visit of the Warriors, despite the fact they will bring a meager squad of 25 players, among whom will not be two such valuable soldiers as Reino Nori and John Andretitch.

Warriors Win Two.

The lieutenant's attitude remained unchanged when it was pointed out that while the Seahawks have been sailing thru seven consecutive opponents—Illinois, Ohio State, Iowa State, Iowa, Missouri, Fort Riley, and Marquette—with considerable ease, Camp Grant has been experiencing much rougher going. The Warriors have managed to win only two, against Illinois and Wisconsin, while tying another pair and losing four.

Faurot's skepticism is based on the weight of the Camp Grant line, which numbers, among others, 280 pound Joe Coomer, late of the Pittsburgh Steelers; 200 pound Sam Goldman, who did a hitch with the Washington Redskins, and 230 pound Roman Bentz, another old Redskin. And he added the presence of such back field giants as Cornie Clatt, the 220 pound full back, who played for Notre Dame last season, and Tony Storti, 190 pounder, who shares the full back post with Clatt.

Mertes Heaviest Back.

Against this array of avoirdupois, the Seahawks can submit only two starting linemen who will exceed 200 pounds, while the heaviest man in the Pre-Flight back field is Metalsmith Bernard [Bus] Mertes, the Chicagoan who played for Iowa, and who will scale 190 pounds, at full back.

Of course, Lt. Faurot admitted he also will present a few of his officers before the afternoon is over, notably the two gents who have stood out in every game Pre-Flight has played this season. They are Ensigns Dick Todd and Vincent Banonis, whose respective labors at half back and center have been prime ingredients in the Seahawk success to date.

Iowa Pre-Flight.		Camp Grant.
Clements	L.E.	Huber
Carlson	L.T.	Coomer
Hook	L.G.	Cooper
Olson	C.	Orlando
Kerasiotis	R.G.	Maloney
Kramer	R.T.	Bentz
Connor	R.E.	Goldman
Smith	Q.B.	Campbell
Heinz	L.H.	Reed
Maznicki	R.H.	Dewar
Mertes	F.B.	Storti

Referee—Jack North [Highland Park]. Umpire—Ira Caruthers [Illinois]. Head linesman—Fred Winter [Grinnell].

Three State Elevens Close Season Today

Bloomington, Ill., Nov. 12 [Special].—Beaten in only one start this year, Cape Girardeau Teachers of Missouri will be the attraction tomorrow in Illinois Normal's last home game of the season. Cape's only loss was inflicted by the Missouri Miners last week after five successive triumphs and was due to changes in personnel. The navy called several regulars and other members of the squad.

Two other games involving state colleges will be played tomorrow, Elmhurst at De Kalb and Illinois Wesleyan at Indiana State of Terre Haute. Elmhurst and De Kalb will close their schedules.

Normal Loses Ten.

Normal also lost three regulars and seven others when the navy ordered the players to leave for midshipman's school. The most severe loss was at center where both the No. 1 man, Aldo Sebben, and his understudy, Bob Freeman, were taken.

The De Kalb-Elmhurst game should be a close one. Wheaton tied the Huskies, 0 to 0, and later defeated them, 20 to 13. Elmhurst and Wheaton twice engaged in deadlocks.

Wesleyan Loses Pair.

Wesleyan will be weakened for its battle at Indiana State by the loss of two more regulars, Lou Cimino, half back from Omaha, Neb., and Tom Venker, guard from St. Louis. Both were advanced to preflight schools. The navy now has summoned five regulars and 10 other members of the Wesleyan varsity.

2 Fined for Transporting Assembled Shotguns

Two Chicago hunters were fined $25 each yesterday by Justice of the Peace Walter Nurnberg of Geneva for violating a new provision of the game laws which prohibits the carrying of shotguns in automobiles unless they are dismantled. They are Joseph Kielbasa, 2102 North Western avenue, and John Szymanski, who gave his address as Leavitt street. They were arrested near Batavia by John Graphia, deputy game warden, and Constable Russell Clark of Batavia. Both said they had never heard of the law.

Fight Decisions

LAST NIGHT.

At New York—Jake La Motta beat Fritzie Zivic [10].
At Worcester, Mass. — Johnny Potenti stopped Lew Greenberg [3].
At Norfolk, Va.—Vinnie Vines and Izzy Jannazzo drew [10].

In the WAKE of the NEWS

[Continued from first sport page.]

Troubled.

Her smile is so nice
Her walk so divine,
But the stripes on her arm
Are twice what's on mine.

She's dark and she's tall,
She's poised and she's swank,
But, gosh darn it all,
She pulls her rank.

It's a hell of a note,
I'm sorry to say,
But you can't date a corp.
On a buck pvt.'s pay.

So here I sit,
Now what do I do?
She'll just have to wait
Till I get two, too.
—Pvt. Bob, Scott Field.

* *

Crowding the Hero Bench.

When the boxing match became dull I didn't yell, "Fight or declare yourself an open city!" —Herby.

* *

We Hope.

Frank Sinatra has been classified 1-A. We probably soon will be reading "Thousands of Germans Swoon When They Get a Look at Sinatra." —Perly.

* *

Gloombusters.

The question that used to be the brain teaser of the day was "What happens when an irresistible force meets an immovable body?" That's passe. Now the $64 question is "What happens when a boy who knows all the tricks meets a girl who knows all the answers?"—J'Oshkosh.

Suppose Harry Hopkins decided to move now, so he wouldn't get caught in the rush after election day.—Anovesky.

* *

Campus Comment.

I'm thankful for the success of the Michigan football team. When a fellow worker wisecracks to me about the Wisconsin eleven I say, "Yeah? Well, look what the first team has done." Then I quote Michigan's record. That usually restores peace and quiet.
—A Wisconsin Man.

* *

Famous Last Words.

Ve are der super race.—Joe Liberti of M. H. S.

I hereby resolve never . . .—Hogan's Slogans.

* *

Doctor or Magician?

The doctor bandaged up my broken hand,
As only a skilled medico could do;
Each broken part he seemed to understand,
For he had scrutinized the X-ray view;
He promised me a perfect hand again
If I would carry his directions out—
A hand without disfigurement or pain,
With fingers I could deftly move about.
"But when the bandage is removed," I said,
"Will I be able to perform with skill
Upon a baby grand?" He bowed his head
And answered me, "I promise that you will."
I thanked the doctor from my heart that day
Because as yet I had not learned to play.
—T. E. B.

Ten Years Ago Today—Widow of Maj. Frank Cavanaugh, war hero and former coach at Dartmouth, Holy Cross, and Fordham, received more than $15,000 from a memorial benefit football game in which the New York Giants defeated the Boston Redskins, 7 to 0. . . . Herman Everhardus of Michigan led the Big Ten scorers with 25 points. . . . Jim McMillen was training on his farm at Grayslake, Ill., for his wrestling bout in the Stadium with Jim Londos.

LT. CARTER IS 2D '41 PURDUE STAR TO DIE IN ACTION

Lafayette, Ind., Nov. 12 [Special].—Lt. Marion Reed Carter of Indianapolis, former Purdue football and track star who was killed in a plane crash near Roswell, N. M., yesterday, is the second member of the 1941 Boilermaker gridiron combination who has lost his life in the service recently.

Lt. Tommy Melton, U. S. M. C. R., outstanding guard and co-captain of the 1941 eleven, died in a plane crash at Pensacola, Fla., several weeks ago.

Lt. Carter, who was better known as Red Carter on the Purdue campus, won major letters in football in 1940 and 1941, and a major letter in track in 1941.

OKLAHOMA AND MISSOURI MEET FOR BIG 6 TITLE

Columbia, Mo., Nov. 12 (AP).—Missouri and Oklahoma, both boasting unbeaten records in three conference games, clash tomorrow with the Big Six football championship at stake. Missouri hasn't been defeated on its home field since 1938. A homecoming crowd of 6,000 is expected.

Oklahoma.		Missouri.
Dinkins	L.E.	Ekern
Harley	L.T.	Kekeris
Fulghum	L.G.	Eigelberger
Mayfield	C.	Stewart
Tillman	R.G.	Stone
Tigart	R.T.	Anderson
Wooten	R.E.	Morton
Sparkman	Q.B.	Collins
Lebow	L.H.	Dallastatious
Heard	R.H.	Bussell
Brumley	F.B.	Reece

Oakland Seeks Camilli for Player-Manager

New York, Nov. 12 (AP).—The Giants announced today they have given the Oakland club of the Pacific Coast league, reportedly interested in Dolph Camilli as a player-manager, permission to negotiate with him. Camilli played first base for the Brooklyn Dodgers until he was traded to the Giants in August. He announced his retirement at that time and went home to his ranch in California.

B'nai B'rith Table Tennis Tourney Director Named

Harry Dorfman, director of the Deborah Boys' club, was named chairman of the annual B'nai B'rith Youth organization table tennis tournament yesterday. Entries can be mailed to Registrar Nuss Elman, 10 North Clark street. The closing date is Dec. 5.

BEARS DEPART FOR NEW YORK TO PLAY GIANTS

BY EDWARD PRELL.

The Chicago Bears, after having scored five straight victories on their Wrigley field home grounds, yesterday took the role of National Football league wanderers. They left for New York on an early afternoon train and tomorrow will try to spear the Giants in the Polo Grounds. A week from tomorrow they will be in Washington, scene of the game on Dec. 13, 1942, which cost them the league title.

They left full of confidence that the Giants would be overcome, but not underestimating Coach Steve Owens' squad, a fine combination of veterans and youngsters. The Giants gave the Packers a scare two weeks ago before losing, 4 touchdowns to 3. Last week the New Yorkers played the Detroit Lions to a tie in the mud. They also recently routed the Phil-Pitt Eagles, who last week held the Redskins to a 14 to 14 draw.

Have New Passing Attack.

The Giants have a new passing attack with Emery Nix of Texas Christian pitching. His main target is O'Neale Adams, a lanky Arkansan, and Will Wallis of Texas Christian. The New Yorkers' star runner is Bill Paschal, rookie from a small eastern school, who divides the full back assignment with veteran Tuffy Leemans. Tuffy is back in action after having suffered a head injury last year in Wrigley field when he and George Wilson bumped heads. Wilson won because, just before the impact, Tuffy's headgear flew off.

Well Fixed at Tackles.

The Giants are well fixed at tackles, with two Giants, Al Blozis and Frank Cope. The indestructible Mel Hein is at center, in the midst of his 13th professional season.

The Cardinals will leave today for Milwaukee. They will meet the Green Bay Packers tomorrow in suburban West Allis.

48,500 to See Wildcats Play Irish Today

[Continued from first sport page.]

passing of John Lujack, who proved his right last week to take over the duties formerly held by Angelo Bertelli.

Advantage in Line with Irish.

The Irish line, naturally, is the foundation for Notre Dame's offense. It has produced such records as 17 first downs by rushing against Army. With the exception of John Perko, right guard, who is a service man transferred from Minnesota, the Irish line is composed of Notre Dame men. All are juniors except Capt. Pat Filley, who is a senior. Speed and individual excellence in the fundamentals of blocking and tackling give this line a decided advantage over the Wildcat forwards.

The record of the series between these rivals is one of closely fought games despite Notre Dame's list of victories. Ten of the 18 games played since 1920 have been decided by a touchdown or less. Even last year, when Northwestern failed to win a conference game, the Irish were held to a 27 to 20 triumph.

ALSAB TO CARRY TOP WEIGHT AT PIMLICO TODAY

Baltimore, Md., Nov. 12 (AP).—Alsab headed a field of 12 top distance runners named today to vie in the $15,000 added Bryan and O'Hara Memorial handicap which will feature the closing day racing program at Pimlico tomorrow.

Alsab, who has not won a major victory since Nov. 11 of last year, will carry top weight of 122 pounds in the mile and three-sixteenths of the Bryan and O'Hara, a traditional Bowie feature transplanted to the Baltimore track for the joint meeting.

The runner-up to Shut Out for 3 year old honors in 1942 will be ridden by George Woolf.

George D. Widener's Platter gained stature as a 1944 Kentucky Derby candidate by winning impressively the 37th running of the Walden stakes today. The victory in the Walden, coming on top of his romp thru the mud in the Pimlico Futurity last week, upped the earnings of the son of Pilate and Lets Dine by $10,800, to $50,150. Coupled with Lucky Draw in the betting, the Widener entry paid a $6.40 mutuel.

Calumet Eleven Defeats Hammond Central, 26-7

Calumet City High school of the South Suburban league closed its football season last night by defeating Central Catholic High of Hammond, 26 to 7, in Calumet City. It was the sixth victory of the season for Calumet City against one tie and two defeats. Eddie Nondorf, Mike Nagy, Tom Prochron, and Mario Augustas scored for Calumet City.

Redskins Obtain Cafego from Dodgers on Waiver

The Washington Redskins yesterday obtained Half Back George Cafego from the Brooklyn Dodgers on waivers, the National Football league office in Chicago announced.

Tilden Beats Hyde Park for South Soccer Title, 4-2

Tilden Tech defeated Hyde Park, 4 to 2, for the south section soccer title in the City High School league yesterday in Sherman park.

Prep Basketball

YESTERDAY'S RESULTS.

Indiana Miscellaneous Games.

Merrillville, 41; Gary Edison, 23.
Hebron, 15; Wheeler, 12.

Jamaica Odds and Jockeys

FIRST RACE—Purse $2,300, maidens, all ages, 1 mile and 70 yards:

Horse.	Wt.	P.P.	Jockey.	Odds.
Devil's Guide	110	1	No boy	15-1
Play Grier	110	2	Mehrtens	6-1
Rekrab	120	3	Brooks	3-1
*Omachat	112	4	Permane	3-1
*Marfarm	115	5	Coggi	8-1
Air Transit	120	6	Gonzalez	12-1
Little Flyer	120	7	Mozer	6-1
Sliding Home	105	8	No boy	8-1
May Wine	110	9	No boy	12-1
Ski Lift	102	10	No boy	6-1
Chiemere	103	11	No boy	15-1
Anticipital	120	12	Wright	2-1
Justinian II	120	13	Atkinson	4-1

*Entry.

SECOND RACE—Purse $2,000, claiming, 3 year olds and up, 6 furlongs:

Horse.	Wt.	P.P.	Jockey.	Odds.
Free Air	113	1	Permane	4-1
Dead Level	121	2	No boy	2-1
Bulldinger	111	3	No boy	12-1
Trust Buster	114	4	No boy	6-1
Islam's Islam	111	5	No boy	10-1
Hopeville	117	6	Gonzalez	4-1
Happy Lark	115	7	Meade	3-1
Icystream	121	8	Brooks	5-1

THIRD RACE—Purse $2,300, allowances, 2 year olds, 6 furlongs:

Horse.	Wt.	P.P.	Jockey.	Odds.
Nap	113	1	Brooks	2-1
Spheric	111	2	No boy	5-1
Ariel Game	116	3	No boy	2-1
Lou-Bre	119	4	Strange	3-1
Tumult	106	5	Permane	12-1
Canina	119	6	Wright	5-1
Miss Anna C.	108	7	No boy	8-1

FOURTH RACE—Purse $3,000, allowances, class C and D, 3 year olds and up, 6 furlongs:

Horse.	Wt.	P.P.	Jockey.	Odds.
Breezing Home	116	1	No boy	10-1
Equistar	109	2	No boy	2-1
Stitch Again	108	3	Strange	12-1
Our Victory	113	4	No boy	6-1
Bridleour	108	5	Permane	5-1
Golden Thorn	108	6	No boy	15-1
Water Pearl	116	7	No boy	4-1
Dejection	116	8	Smith	3-1
Samborombon	114	9	No boy	10-1
Wiseasyou	108	10	Atkinson	10-1
Mighty Master	114	11	Brooks	3-1
For Granted	108	12	Wilson	12-1

FIFTH RACE—Purse $10,000 added, Victory handicap, 3 year olds and up, 1 1/16 miles:

Horse.	Wt.	P.P.	Jockey.	Odds.
Boysy	118	1	Brooks	3-1
Bon Jour	102	2	No boy	12-1
Bright Willie	110	3	No boy	6-1
First Fiddle	118	4	No boy	2-1
Moon Maiden	105	5	No boy	12-1
Eye For Eye	109	6	Schmidl	10-1
Shrimple	102	7	Permane	15-1
Wait A Bit	116	8	Wright	3-1
Tola Rose	109	9	Mehrtens	6-1
Omission	100	10	No boy	10-1
Fire Warden	109	11	No boy	8-1
Flaught	109	12	No boy	6-1

SIXTH RACE—Purse $3,000 added, 3 year olds and up, class D, 1¼ miles:

Horse.	Wt.	P.P.	Jockey.	Odds.
†Toal Eclipse	116	1	No boy	2-1
Capt. Caution	116	2	No boy	4-1
Wiseup	102	3	No boy	3-1
†Ksar of Audley	112	4	No boy	2-1
Gold Flares	110	5	No boy	3-1
Rascal	107	6	Schmidl	8-1
Transformer	108	7	Mehrtens	2-1
Spoon Bread	100	8	No boy	10-1

†Entry.

SEVENTH RACE—Purse $1,800, claiming, 3 year olds and up, 1 1-16 miles:

Horse.	Wt.	P.P.	Jockey.	Odds.
At Play	111	1	Westrope	10-1
Albino	108	2	Campbell	6-1
Toy-Quay	101	3	Pettarelli	5-1
Blue Melody	103	4	Permane	12-1
Marasun	113	5	Schmidl	3-1
Chalara	102	6	No boy	10-1
Jay Stevens	111	7	No boy	5-1
Jan One	113	8	Atkinson	2-1

Daily Doubles

JAMAICA.
Royal Weista and Cavallena.........$72.60
PIMLICO.
Chiff Chaff and Hearts Entwine....$162.30
ROCKINGHAM.
Instructor and Puro Oro............$27.00
BAY MEADOWS.
Catch Question and Boundary Light.$130.50

ROCKINGHAM ENTRIES.

FIRST RACE—Purse $1,400, claiming, 3 year olds and up, 6 furlongs:
Miss Puritan ....107 | *La Scala 109
*Circus Wings ...106 | *Happy Prince ..112
Centuple ....120 | *Bill's Sister ..106
Dorothy Pomp ....117 | *Valdina Secret .105
*Elimar ....103 | *Tee Midge 106
Witchwater 104

SECOND RACE—Purse $1,400, allowances, 2 year olds, 6 furlongs:
*Emerson ....103 | Tufano 113
Uncle Bud ....110 | Gunflash 113
Abrek ....108 | *Katie Y. 105
Chested 110

THIRD RACE—Purse $1,500, allowances, 2 year olds, 6 furlongs:
*Whippet ....105 | Dear Miss 110
*Republican .....113 | *Dandy Jim 113
Dauntless Gal ...112 | Door Yock 115
Pique 113

FOURTH RACE—Purse $1,500, claiming, 3 year olds and up, 6 furlongs:
Easy Blend ......113 | Pompa Negri 107
Tabanisi ....111 | War Stone 110
Two Kick ....113 | *Polymelior 108
Remote Control ..110

FIFTH RACE—Purse $2,000, claiming, 3 year olds and up, 6 furlongs:
Abrupt ....110 | *One Tip 103
*Sobriquet ......113 | Paul A. 113
Light of Morn ...107 | Collect Call ...114

SIXTH RACE—Purse $2,000, claiming, 3 year olds and up, 1½ miles:
Key Ring ....108 | Happy Hunting ..111
Seaward Bound ...107 | Speedway 111
*Cyrus P. ....109 | *One Shen 115
Bonheur 114

SEVENTH RACE—Purse $1,300, allowances, 3 year olds and up, 1 1-16 miles:
Mr. Elmo ....112 | *Mobcap 110
*Veris ....113 | *Holton 113
Orcades ....115 | *Octobre Onze ..113
*Beau Brannon ...113 | *Idle Fancies ..108

EIGHTH RACE—Purse $1,400, claiming, 4 year olds and up, 1 3-16 miles:
Impregnable .....115 | Fettacairn 113
Rough News ......106 | Rest Awhile 113
Lel Ilima ....109 | *Study Period ..101
*Byzones 113

INDIANA PREP RACE ENDS IN A FOUR-WAY TIE

Whiting High school threw the western division football race in the Northern Indiana conference into a four way tie for the championship by defeating Clark of Hammond, 25 to 6, last night in Hammond. It was Clark's first conference defeat in six games and dropped it into a tie with Whiting, Lew Wallace of Gary, and Roosevelt of East Chicago. Each has won five and lost one. On a number of occasions two teams have tied for the division championship, but never before have four members tied for the title.

Because there will be no time for a play-off, conference officials will meet Monday morning to decide which team will represent the division against the eastern division's champion, Washington of South Bend, next Friday night in South Bend for the conference title.

City High Basketball League to Open Jan. 3

The City High School Basketball league will open its conference schedule Jan. 3 with a double header between Amundsen and Taft at Taft. The following afternoon 17 games are scheduled. All north and south section games will be played as double headers with senior games in the north section being played first and junior games first in the south section. The central and west section junior and senior games will be played on different days.

Rockford West High Star Sets Scoring Mark

Jim Bogdonas established a new Big Eight conference football scoring record last night as West High of Rockford, the league's champion, beat East High of Aurora, 25 to 13, on the latter's field. Bogdonas crossed East's goal line three times and added an extra point for 19 points and a season's total of 67, three more than Pat Vella of East High of Rockford scored in 1942.

QUICK RELIEF
for Tired, Aching Muscles

Banish that "all-worn-out" feeling, due to hard work or exercise, the way star athletes do. Rub a little Andy Lotshaw All-Purpose Body Rub over shoulders, back, arms, legs, feet. Notice how soothing oils help you get deep action—right into painful areas. This action helps stimulate circulation, and relieve that achy, tired feeling—in a hurry! Try it today! At drug. dept., and 10c stores.

ANDY LOTSHAW
All-Purpose Body Rub

Today's Selections

JAMAICA, N. Y.
[Fast.]

1—Ancipital, Air Transit, Rekrab.
2—Icystream, Hopeville, Dead Level.
3—Lue-Bre, Canina, Nap.
4—Equistar, Samborombon, Stitch Again.
5—BOYSY, Fire Warden, First Fiddle.
6—Total Eclipse, Capt. Caution, Transformer.
7—Jay Stevens, Albina, Jan One.

BAY MEADOWS, CAL.
[Fast.]

1—Cracked, Entry, Sir Date.
2—Cravenwon, Red Rock Canyon, Gold Gift.
3—Kentown, Afterschool, Bug Boy.
4—LABELED WIN, Air Risk, Neddie Boy.
5—Valdina Dart, Damask Rose, Sirde.
6—Smacked, Son of War, Overdrive.
7—Hysterical, Radio Joe, Bullpen.
8—American Lake, Mastourist, Jest Once.

ROCKINGHAM, N. H.
[Fast.]

1—La Scala, Centuple, Valdina Secret.
2—Gunflash, Chested, Tufano.
3—DANDY JIM, Republican, Pique.
4—Pompa Negri, Easy Blend, Two Kick.
5—Collect Call, Abrupt, Sobriquet.
6—One Shen, Happy Hunting, Bonheur.
7—Orcades, Holton, Octobre Onze.
8—Impregnable, Rough News, Fettacairn.

PIMLICO, MD.
[Fast.]

1—Vinal Haven, Browsing, Prance On.
2—Flying Duke, Residue, Punch Drunk.
3—Best Birthday, Declared, Whizzing By.
4—Gullag, Comedy Player, Man O Foot.
5—Freeland's Lad, High Command, Star Blen.
6—ALSAB, Son of Peace, Stefanita.
7—Lord Calvert, Triearch, Sweep Swinger.
8—New Moon, Dandy Fox, Homeward Bound.

BAY MEADOWS RESULTS.

FIRST RACE—Purse $1,000, claiming, 3 year olds, 1 1-16 miles:
Catch Ques., 117: Pet'son.13.40 6.70 3.50
Tonas, 117: Adams.......... 4.80 3.40
Cinder Maid, 114: Glid'il 2.50
Time, 1:48. Duke of War, War's Over, Unbelieve, Cannon Ball, My Red, Verde Sammy, Sherry Flip, Mighty Car, Silver Doctor ran.

SECOND RACE—Purse $1,100, maidens, 2 year olds, 6 furlongs:
Bound, Light, 114: Dub'n.10.20 5.80 4.70
Liberal Boy, 117: Wood'se 45.60 17.70
Time Check, 114: Cho'ki 14.50
Time, 1:13 2-5. Far West, Toy Top, Skibbereen, Sierra Park, Shasta Hill, Frisco Lady, Celosta, Mos' Glory, Kerry Sax ran.

THIRD RACE—Purse $1,100, maiden 2 year olds, 6 furlongs:
Bizerte, 117: Bassett....10.90 5.60 3.70
Rose Canyon, 117: Pet'son 8.90 4.10
Minna's Agent, 114: Wart 2.70
Time, 1:13 1-5. Incendianne, Star Pass, Crusalyn, Goodtem, Bonsaga, Tarn B., Big Town, Echo Pass ran.

FOURTH RACE—Purse $1,000, 4 year olds and up, 6 furlongs:
Journey On, 117: Louu'n 3.20 2.70 2.50
Cloudcroft, 111: Laswell 5.70 4.00
Keaton Light, 114: Cho'ki 12.30
Time, 1:13 2-5. Jess Greenock, The Whale, Frank, Henry, Enchanted, Jack o' Spades, Green Jane, Sinhala, Judge Greenock, Which Time ran.

FIFTH RACE—Purse $1,100, 3 year olds, 6 furlongs:
Minute Girl, 111: Gray..48.40 11.80 8.70
Fortress, 117: Adams........ 2.90 2.50
Saradion, 109: Pederson 10.20
Time, 1:13 1-5. Squirmer, Hy Spread, Like Her Daddy, Co Hatter, Watch Barnby ran.

SIXTH RACE—Purse $1,300, 3 year olds and up, 6 furlongs:
Gold Bubble, 114: Zufelt 6.50 3.50 2.50
Big Ripple, 111: Linden 5.90 2.50
Two-Ton Tony, 114: Turk 2.30
Time, 1:12. Scotchgrass, Niktaw, Roy Jones, Water Tower ran.

SEVENTH RACE—Purse $1,400, claiming, 3 year olds and up, 1 mile:
Cloak, 115: Nash......... [illegible]
Battery, 111: Adams....... [illegible]
Conejo, 118: Glidewell 3.00
Time, 1:38 1-5. Bulrush, Present Arms, Can-Jones, Lum's Pride ran.

EIGHTH RACE—Purse $1,000, claiming, 3 year olds and up, 1 1-16 miles:
Bay Tree Girl, 106: Hart.21.30 6.10 4.50
Go Getter, 114: Peterson.... [illegible]
MaestroSacha,117: Zufelt 3.10
Time, 1:47 1-5. Veiled Orb, Valdina Bob, Lady Bargello, Patrick B., Yankee Colonel ran.

JAMAICA RESULTS.

FIRST RACE—Purse $1,800, claiming, 2 year olds, 6 furlongs:
Cavallena, 108: Schmidl..13.20 7.80 5.10
Over the Dame, 108: Smith 12.60 5.30
Early Riser, 108: Wilson 3.20
Time, 1:13 2-5. Got There, Busy Madaline, One Look, Pola, Town Gallant ran.

SECOND RACE—Purse $1,800, claiming, 3 year olds and up, 6 furlongs:
*Royal Weista, 114: W'g't.13.70 7.20 8.30
Aiken, 112: Campbell 4.90 4.40
*Dark Mischief, 114: Sh'ls ..... [illegible]
Time, 1:14 3-5. Doc Show, Classic Beauty, Good Stymie, Leba G., Floral Par, Our Majesty, Doubt Not, Briarchal, Deauville Sir, Hexemon, †Miss Defense ran. *Field. †Entry.

THIRD RACE—Purse $1,800, claiming, [illegible]
Flying Wasp, 111: Meh'ns [illegible]
Vara, 111: Brooks.......... [illegible]
Bobrich, 111: Schmidl......... [illegible]
Time, [illegible] Psychic Rate, War Dressing, Nanuet ran.

FOURTH RACE—Purse $1,800, claiming, [illegible]
Orpheum, [illegible]
Baying, [illegible]
Lady Flares, [illegible]
Time, [illegible] Fighting Flyer, Rangoon, Magdala, Haybonough ran.

FIFTH RACE—Purse $5,000 added, Liberator handicap, all ages, 6 furlongs:
Swimming Hole, [illegible]
Terse, [illegible]
Overdraw, [illegible]
Time, [illegible] Grasshopper II., Jamesborough, Wise Advice, Scenic ran.

SIXTH RACE—Purse $2,500, allowances, class B, 3 year olds and up, [illegible]
Air Current, [illegible]
Smiles, [illegible]
Sir Alfred, [illegible]
Time, [illegible] Adviser, Whimbrel ran.

SEVENTH RACE—Purse $1,800, claiming, 3 year olds and up, [illegible]
Tower Maid, [illegible]
Powerhouse, [illegible]
Saboteur, [illegible]
Time, [illegible] High Plaid, Cherry T., Panthorn, Stop Harping, Chickore, Sun Gino ran.

ROCKINGHAM RESULTS.

FIRST RACE—Purse $1,200, maidens, 2 year olds, 6 furlongs:
Instructor, 118: Martin [illegible]
Float Me, 118: Collins.. [illegible]
Sporting Guy, 118: Trent [illegible]
Time, [illegible] Jacondo, Tacaro Galahad, Harmony Girl, After Time, Elmo T., Lee's Jacopo, Len's Baby ran.

SECOND RACE—Purse $1,200, claiming, 3 year olds and up, 6 furlongs:
Puro Oro, [illegible]
High Honors, [illegible]
Flaming High, [illegible]
Time, [illegible] Anthem, Frelan, Gorse Hill, King's Gambit, Smoky Snyder ran.

THIRD RACE—Purse $1,200, claiming, 3 year olds and up, 6 furlongs:
Marogay, [illegible]
Allegro, [illegible]
Dodge City, [illegible]
Time, [illegible] Mervyn Leroy, Fold Under, Haggadah, [illegible] ran.

FOURTH RACE—Purse $1,300, claiming, 3 year olds and up, 6 furlongs:
Mattie Sue, [illegible]
Uh Huh, 114: McCreary [illegible]
Nanny Bones, [illegible]
Time, [illegible] Jopler, Valdina Pledge, Caroline F., Sacaband ran.

FIFTH RACE—Purse $1,300, claiming, 3 year olds and up, 1 1-16 miles:
Squadron, [illegible]
Sil. Tower, 102: Butcher [illegible]
Hard Bargain, [illegible]
Time, [illegible] Zam, Rebbina, Early 'n Smart, Sea Foam, Darby Du, Russia ran.

SIXTH RACE—Purse $1,500, allowances, 3 year olds and up, [illegible]
Sir War, [illegible]
Arthur M'Fay, [illegible]
Ball Player, [illegible]
Time, [illegible] Believe, Flange, Hadawin, Samban, Skipper Z ran.

SEVENTH RACE—Purse $1,300, claiming, 3 year olds and up, 1 1-16 miles:
Mokanannu, [illegible]
Valdina Rocket, [illegible]
Tony Porter, [illegible]
Time, [illegible] Calvert, Strictly True, Donarose, Omaha Mike, Stargoo, Timothy C. ran.

EIGHTH RACE—Purse $1,300, claiming, 4 year olds and up, 1 1-16 miles:
Noahvale, [illegible]
Noodles, [illegible]
Bonified, [illegible]
Time, [illegible] Cheetah, Arabesque, New Life, Lady's Count, Trimmed, Octobre Onze, Snow Moon ran.

PIMLICO ENTRIES.

FIRST RACE—Purse $1,500, maidens, 3 year olds and up, mile and sixteenth:
*Karell ....108 | Canto Gallo 114
Second Love ......113 | *Oak Queen 108
Vinal Haven ......122 | *Browsing 108
*Prance On 111

SECOND RACE—Purse $1,200, claiming, 4 year olds and up, 1½ miles:
Milk Route ....119 | Residue 116
†Question Man ....122 | Second Thought .116
Arestino ....116 | *Rose Anita 108
†Punch Drunk .....119 | *Flying Duke ...117
Prospect Boy .....116 | Jacsteal 116
*Our Blen 111
†Entry.

THIRD RACE—Purse $1,500, maidens, 2 year olds, mile and sixteenth:
Peemar ....120 | *Ann Again 112
Stolen Kiss ......117 | Declared 120
Santa Marie ......117 | Best Birthday ..120
Whizzing By ......120 | Co-Star 120

FOURTH RACE—Purse $1,500, maidens, 2 year olds, mile and sixteenth:
Comedy Player ....120 | *Carmens Lady ..112
*Purple Slam .....112 | Gullah 117
*Doreena ....112 | Hi-Neighbor 120
*Bare Cupboard ...112 | *Roy Jay 115
Man O Foot 120

FIFTH RACE—Purse $1,500, claiming, 3 year olds and up, mile and sixteenth:
Satin Nose ....109 | Freelands Lad ..115
Peace Eagle ......104 | Rough Doe 101
*High Command ....104 | Devil's Crag ...112
Star Blen ....106 | War Reward 110

SIXTH RACE—Purse $15,000 added, The Bryan O'Hara Memorial handicap, 3 year olds and up, mile and three-sixteenths:
Sweep Swinger ....106 | Alsab 122
Sugar Ration .....103 | Son of Peace ...115
Mokablue ....109 | Lord Calvert ...104
Triearch ....104 | Incoming 105
Half Crown ....99 | Stefanita 112
Zanzibar ....102 | Daily Trouble ..105

SEVENTH RACE—Purse $2,500, 3 year olds and up, 1½ miles:
Mason Dixon ......105 | Triearch 105
He Rolls ....105 | Harford 100
Lord Calvert .....105 | Sweep Swinger ..105
Shot Put ....105 | Connachta 105

EIGHTH RACE—Purse $2,500, Grade C, 3 year olds, mile and sixteenth:
*Roncat ....114 | Dandy Fox 110
Kanlast ....101 | Incoming 110
*Quillon ....105 | *Homew'd Bound .114
New Moon 113
*Apprentice allowance claimed.

PIMLICO RESULTS.

FIRST RACE—Purse $1,200, claiming, 3 year olds, mile and 70 yards:
Chiff Chaff, 122: Arcaro.17.70 7.00 4.10
Nellie Mowlee, 111: Sc'ca 4.20 3.00
Procla, 114: Snelling 2.90
Time, 1:47. Winning Smile, Colors Up, Cherry Crush, Evening Shot, Wayuma, Dehigh, True Lass ran.

SECOND RACE—Purse $1,200, claiming, 3 year olds, 6 furlongs:
Hearts Ent'ne, 112: Root.13.30 7.10 5.10
Little Bud, 112: Arcaro.. 14.00 7.30
Battle Jack, 115: Tam'ro 4.50
Time, 1:12 3-5. Gallant Mowlee, Voucher, Ship Signal, Lord Bart, Juliette, Bola Mowlee, Baby Mowlee, Mr. Jim, Happy Sis ran.

THIRD RACE — Purse $1,200, steeplechase, 4 year olds and up, 2 miles:
Tioga, 137: Burns......11.20 6.50 4.40
Eremon, 140: Morlan........ 7.30 4.40
Forest Ranger, 147: Cruz 3.20
Time, 4:13 1-5. Danerski, *St. Patrick's Day, Emma's Pet, Dona's Pal, *Meeting House, Flat Lance, Polly Macdua ran. *Entry.

FOURTH RACE—Purse $1,200, claiming, 4 year olds and up, 1⅛ miles:
Lee's Jimmie, 115: Snel'r.40.60 12.40 6.00
Baby Boy, 110: Scocca.. 5.90 4.70
Golden Mowlee, 115: R'ts 4.60
Time, 1:57 4-5. Mightily, Big Jack, Who Reigh, Scarcanter, Spang, Cooch's Bridge, Busy Man ran.

FIFTH RACE—Purse $1,500, claiming, 2 year olds, 6 furlongs:
Ally Bal, 107: Thorn'p.12.00 4.70 3.60
Milk White, 113: Snell'r 4.00 3.10
Say Miss, 110: Knapp....... 7.40
Time, 1:14 2-5. Parasun, Topping, Well Said, Heyorta, Bark, †Gold River, Banyan. *Entry. †Able. *Blue Line ran.

SIXTH RACE—Purse $10,000 added, the Walden stakes, 2 year olds, 1 1-16 miles:
*Platter, 122: McCreary..6.40 3.60 2.70
Royal Prince, 110: Gilbert 5.80 3.60
Director J. E., 116: Rob'ts 3.90
Time, 1:48 3-5. Picotee, Jons, The Man, *Lucky Draw, Rodney Stone, Sweeping Time ran. *Entry.

SEVENTH RACE—Purse $2,500, grade C, 3 year olds and up, 6 furlongs:
Read'g Glory, 113: Ro'ts.15.60 8.60 4.70
Layaway, 106: McCreary.. 6.00 4.40
Suncap, 117: Gilbert....... 4.00
Time, 1:13 1-5. Glorians, Black Grip, Royal Flush, Legislator, Johnnie J., Clyde Tolson, Old Westbury, Ascertain, Chaldon Heath ran.

EIGHTH RACE—Purse $1,200, claiming, 3 year olds, mile and 70 yards:
Starway, 122: Arcaro.. 4.30 3.60 3.10
War Agent, 114: Rudert.. [illegible]
Heloria, 106: Kirkland 3.60
Time, 1:47. Deni, Macant, Matadors, Stolen Sweets, Pilate's Heart, Bill's 9nne, Cumshaw ran.

BAY MEADOWS ENTRIES.

FIRST RACE—Purse $1,100, claiming, 3 year olds and up, 1 mile:
Sandy Watson .....114 | *Play Minch 105
Cracked ....114 | *Friar Gene 112
†Sir Date ....112 | *Lostahat 105
†Deckband ....114 | Boston Maid 111
†Entry.

SECOND RACE—Purse $1,000, claiming, 3 year olds and up, 1 1-16 miles:
*Flavro ....110 | Mornin Judge ...117
Cravenwon ....117 | Gold Gift 117
Redrock Canyon ...117 | *Gerald T. 108
Chiclette ....117 | Brown Shadow ...117
Cape Frank 117

THIRD RACE—Purse $1,200, claiming, 3 year olds and up, 6 furlongs:
Button Hole ......112 | Zee Lot 107
Velvet Heels .....112 | Kentown 115
Bulolo ....115 | Bug Boy 115
Big Basin ....114 | Downy Pillow ...115
After School .....115 | Sea II 115

FOURTH RACE—Purse $1,100, allowances, 3 year olds and up, 1 1-16 miles:
Valdina Eterno ...115 | Neddie Boy 117
Air Risk ....115 | Discussion 112
Lledevin ....115 | Bonicon 112
Labeled Win 117

FIFTH RACE—Purse $1,500, two year olds, 6 furlongs:
Valdina Dart .....117 | Sirde 111
Shut Up ....112 | Mon-O-Haste 111
Allied Glory .....115 | Damask Rose 111
†Tripple Bar .....113 | Valdina Andire .115
†Barnello 115
†Entry.

SIXTH RACE—Purse $2,500, 3 year olds and up, 6 furlongs:
Son of War ....110 | Prince Ernest ..112
Ultonian ....112 | Overdrive 112
Smacked ....110 | Phar Rong 107

SEVENTH RACE—Purse $2,500, 3 year olds and up, [illegible]
†Tween Deck ......108 | †Singing Satin .103
Newball ....103 | Omasari 109
Bullpen ....112 | Hysterical 109
Palmera T. ....109 | Radio Joe 109
Civil Code ....109 | †Frisky Spirit .103
†Entry. ‡Entry.

EIGHTH RACE—Purse $1,100, claiming, 3 year olds and up, mile and 3-16:
Mastourist ....112 | Carbine Man 112
Jest Once ....112 | American Lake ..112
Pearl Alma ....112 | *Orange Worth ..107
*Apprentice allowance claimed.

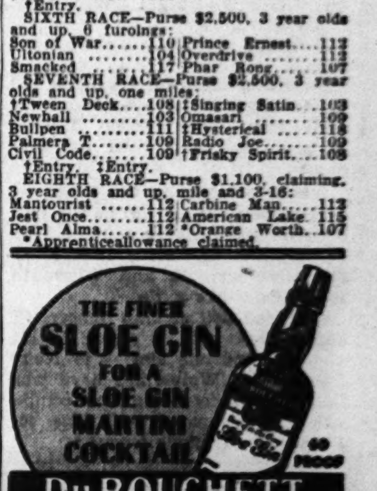

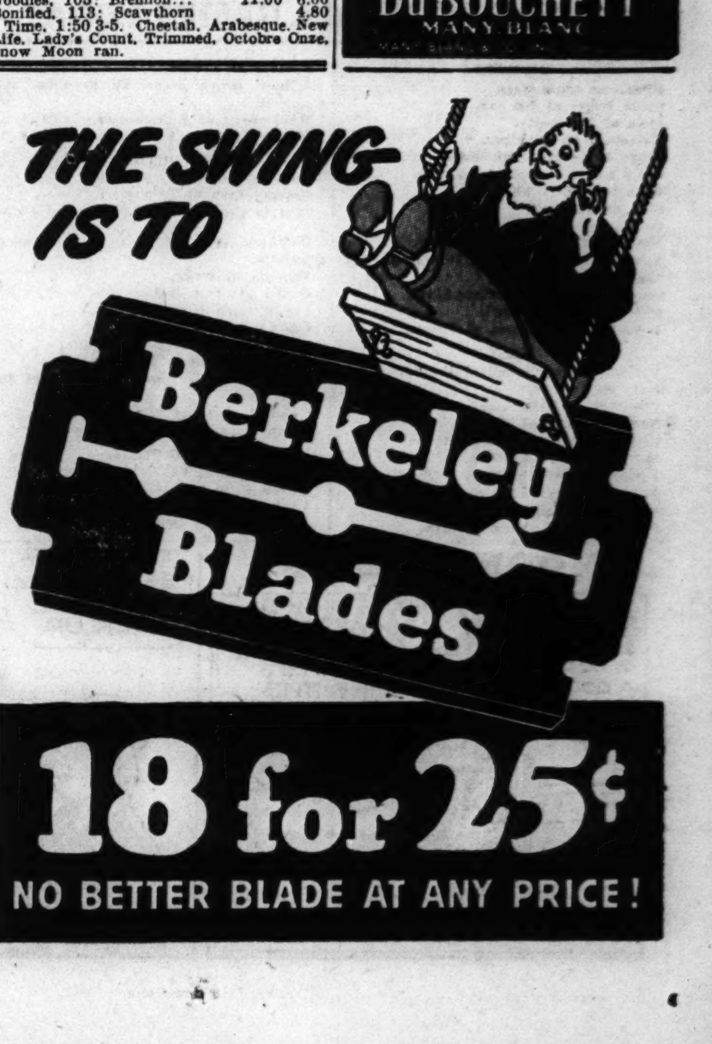

STATES' RIGHTS SHOWDOWN DUE ON AIR CONTROL

Threats in Lea Aviation Bill Charged.

[Chicago Tribune Press Service.]

Washington, D. C., Nov. 12.—The issue of state rights in the control of civil aviation will be the subject of heated debate in the house of representatives when the Lea bill, extending federal control over civil aviation and codifying federal aviation laws, is considered next week, congressional leaders told THE TRIBUNE today.

Rep. Joseph P. O'Hara [R., Minn.], who supported the bill in the house interstate and foreign commerce committee, said that placing broad regulatory powers in the hands of the federal government is necessary for safety and for the continued development of domestic aviation.

"A new concept of the rights of the federal and state governments has been inevitably forced on us by the rapid growth of aviation, and it certainly will be aired on the floor of the house," Rep. O'Hara said.

Howell Voices Opposition.

Rep. Evan Howell [R., Ill.], who signed the minority report when the Lea bill was reported out by the house committee last month, said his principal objection to the legislation was in the definition of air commerce as a flight from any point in the United States to any other point in the country.

"This might rob the states of any control over intrastate commercial flights," Rep. Howell said. Ben Regan,, chairman of the Illinois aeronautical commission, opposed the same portion of the bill during the public hearings.

O'Hara, Howell, and other congressmen on both sides of the question agreed that many amendments were likely to be proposed before the bill, introduced by Rep. Clarence F. Lea [D., Cal.], chairman of the interstate and foreign commerce committee, comes to a vote.

Surface Lines Opposed.

Railroads, steamship lines, and bus companies are opposed to the bill, congressmen said, because it continues the provision in the civil aeronautics act of 1938 prohibiting surface carriers from operating commercial air lines.

Opposition from surface transportation groups also is based on their contention that air transportation should be integrated with surface travel and subjected to regulation by state public utility bodies in the same manner that surface lines are regulated, congressmen said. Steamship lines have asserted that port facilities developed by them would be needed in international flying.

Bill's Safety Plan Indorsed.

A major provision of the Lea bill removes the civil aeronautics board from the commerce department, making it an independent agency, known as the civil aeronautics commission.

The bill also would restore independent accident investigation to be conducted by a director of air safety. This provision has the indorsement of the Airline Pilots' association and other aviation groups sociation and other aviation groups.

President Roosevelt was understood to favor divorcing civil aviation regulation from the commerce department when the Lea bill was being drafted several months ago. one congressman told THE TRIBUNE. However, Jesse Jones, secretary of commerce, protested the move to James F. Byrnes, director of war mobilization, and since that time the President has been opposed to that provision of the bill, the congressman said.

Dr. Paul Stefan, Noted Painter and Critic, Dies

New York, Nov. 12 (AP).—Dr. Paul Stefan, 53 years old, internationally known Austrian music critic and painter, who arrived in the United States as an anti-Nazi refugee in 1941, died today. He was founder of the International Society for Contemporary Music.

OFFICIAL WEATHER FORECAST

The United States weather bureau forecast for today and tomorrow and yesterday's table of records follow:

INDIANA: Partly cloudy; snow flurries extreme northwest becoming fair Saturday night and Sunday; colder.

LOWER MICHIGAN: Snow flurries, becoming partly cloudy Saturday night and Sunday; colder.

UPPER MICHIGAN: Snow flurries with fresh to strong winds; partly cloudy and diminishing winds Saturday night and Sunday; colder except extreme west Saturday.

WISCONSIN: Partly cloudy, becoming fair Saturday night and Sunday; continued cold.

IOWA: Fair; Sunday increasing cloudiness; continued cold, except slightly colder in east; not quite so cold Sunday.

Place of observation. State of weather. Nov. 12, 7:30 p. m. Central war time.	Highest last 12 hours.	Lowest last 24 hours.	Precipitation last 24 hrs.
East central states—			
Alpena, cloudy	33	32	.03
Carbondale, cloudy	49	35	...
Chicago, cloudy	45	30	...
Cincinnati, cloudy	52	36	...
Cleveland, rain	30	29	.01
Columbus, cloudy	40	26	...
Detroit, rain	41	34	.01
Escanaba, cloudy	40	40	Tr.
Evansville, clear	54	34	...
Fort Wayne, rain	42	31	Tr.
Traverse City, clear	32	31	.03
Grand Rapids, snow	38	33	.02
Green Bay, cloudy	36	30	.06
Indianapolis, cloudy	46	30	Tr.
La Crosse, cloudy	36	28	Tr.
Madison, cloudy	39	29	Tr.
Marquette	..	30	Tr.
Milwaukee, cloudy	38	28	.01
Nashville, clear	60	30	...
Peoria, clear	48	28	...
S. Ste. Marie, snow	35	29	.19
Springfield, clear	51	26	...
West central states—			
Bismarck, clear	35	30	...
Concordia, cloudy	56	30	...
Moline, clear	46	36	...
Des Moines, clear	43	27	...
Devils Lake, cloudy	32	27	...
Dodge City	..	30	...
Dubuque, cloudy	42	28	...
Duluth, cloudy	32	22	Tr.
Huron, clear	38	31	...
Kansas City, clear	55	33	...
Burlington, clear	36	24	...
Little Rock, clear	68	36	...
Louisville, clear	54	30	...
Minneapolis, cloudy	35	24	...
Fargo, cloudy	34	32	...
North Platte, cloudy	55	27	...
Oklahoma City, clear	63	39	...
Omaha, clear	45	36	...
Rapid City, cloudy	48	32	...
Sioux City, clear	40	25	...
St. Louis, clear	55	34	...
Springfield, clear	58	40	...
Wichita, clear	60	33	...
Williston, cloudy	43	26	...
Eastern states—			
Albany, cloudy	42	29	...
Atlanta, clear	58	30	...
Boston, cloudy	47	35	Tr.
Buffalo, snow	36	29	.04
Eastport, Me., snow	38	33	.15
New York, cloudy	46	34	...
Philadelphia, cloudy	47	30	...
Pittsburgh, cloudy	40	26	...
Raleigh, cloudy	52	28	...
Washington, cloudy	50	32	...
Gulf states—			
Abilene, clear	71	36	...
Amarillo, clear	59	30	...
Brownville, clear	81	53	...
Fort Worth, clear	75	44	...
El Paso, clear	73	36	...
Galveston, clear	67	56	...
Jacksonville, clear	65	41	...
Miami, cloudy	76	54	...
Mobile, clear	67	36	...
New Orleans, clear	64	46	...
San Antonio, clear	63	42	...
Shreveport, clear	71	37	...
Tampa, clear	75	45	...
Pensacola, clear	63	47	...
Vicksburg, clear	67	28	...
Mountain states—			
Albuquerque, cloudy	67	34	...
Boise, cloudy	50	31	...
Cheyenne, cloudy	40	30	...
Denver, cloudy	54	32	...
Havre, cloudy	49	21	...
Helena, cloudy	48	23	...
Lander, cloudy	46	29	...
Miles City, clear	41	24	...
Phoenix, cloudy	85	41	...
Pueblo, cloudy	57	26	...
Salt Lake City, cloudy	59	30	...
Pacific states—			
Fresno, cloudy	70	40	...
Los Angeles, clear	70	42	...
Portland, cloudy	59	40	...
San Diego, clear	75	47	...
Oakland, cloudy	45	48	...
Seattle, cloudy	57	36	...
Spokane, cloudy	50	30	...
Pendleton, cloudy	47	34	...

HEATING ENGINEER

will check your building and make FREE suggestions to reduce heat loss, in many cases up to 40%. No obligation. All suggestions free.

BERKSHIRE 3383

[ADVERTISMENT]

Wanted! Men and Women Who Are Hard of Hearing

To make this simple no risk hearing test. If you are temporarily deafened, bothered by ringing, buzzing head noises due to hardening or coagulated wax (cerumen), try the Ourine Home Method test that so many say has enabled them to hear well again. You must hear better after making this simple test or you get your money back at once. Ask about Ourine Ear Drops today at Walgreen's, Liggett's, Stineway and drugstores everywhere.

THE GUMPS

WINNIE WINKLE

THIRD OF PEOPLE FACING RADICAL FOOD SHORTAGE

Dewey Lashes New Deal Bungling.

New York, Nov. 12 [Special].—Gov. Thomas E. Dewey today laid at the door of the federal government the responsibility for the growing milk and egg shortage in the 13 northeastern states. A third of the nation's population is concentrated in the area.

Gov. Dewey made public the report of a committee sent into the corn belt by the New York state emergency food commission to determine whether the northeast will be able to obtain enough corn and other grains to provide winter feed for the herds and flocks there.

"There is no hope for the northeast to get the corn it needs from the corn belt under present policies of the war food administration," the committee report said. "In terms of milk it is estimated failure to obtain this feed will result in a 15 to 20 per cent drop in production. Such a cut in milk would present a problem of first magnitude for consumers.

Less Than 10 Days' Feed.

"In many communities of New York state there is not 10 days' supply of feed on hand or in sight. Unless some drastic action be taken, the supply of fresh milk and eggs for the people of our state will fall below the danger point within two weeks.

"The emergency food commission, therefore, regretfully reports that the food supply of the people of our state and the other northeastern states can be saved only if the war food administration immediately devises a specific program to bring to the northeast the feed necessary to provide the fresh milk and eggs which are essential to the health of our people."

Gov. Dewey in a statement accompanying the report pointed out that there are 1½ million dairy cows and heifers in New York state and nearly 12 million chickens. He said the cows can be kept alive on hay and reduced grain rations but milk production cannot be maintained without a high protein food based on corn or its equivalent.

Would Have to Kill Hens.

Without corn, he added, laying hens can neither lay eggs or be kept alive and would have to be killed.

The governor explained that, by emergency action, the state had been able to maintain its supply of fresh milk and eggs thruout the summer but that it has now exhausted every resource.

The governor said the federal agencies have made it impossible for the state to buy 5 million bushels of feed grain required each month to supply fresh milk and eggs for the people of New York.

OBITUARIES

Moses Aaron Perlstein.

Moses Aaron Perlstein, a teacher of Hebrew in Chicago for 57 years, died yesterday in the home of his daughter, Mrs. Ida Levinson, wife of Dr. Abraham Levinson, at 462 Briar place. He was 83 years old. Mr. Perlstein was one of the organizers of the Hebrew Theological college of Chicago of the Congregation Beth Hamedrosh Hagodol, and of the Marks Nathan Orphans' home. Many men now prominent in the city's Jewish community were among his pupils. Several members of the Chicago rabbinate will deliver eulogies at his funeral at 10 a. m. Monday in Beth Hamedrosh Hagodol temple, 3453 Douglas boulevard.

The Rev. Adam H. Kearney.

The Rev. Adam H. Kearney, 239 Calumet avenue, Aurora, retired minister of the Advent Christian church, died yesterday in Copley hospital, Aurora. He was 78 years old. His last pastorate, previous to his retirement seven years ago, was at Batavia. He is survived by two sons, Dr. Chester M. Kearney of Aurora, with whom he made his home, and Clarence J. Kearney of Chicago, and by a daughter, Mrs. W. A. Clark of Gainesville, Fla. The funeral will be held at 3 p. m. today in the chapel at 336 Downer place, Aurora.

Robert Tarrant.

Services for Robert Tarrant, 65 years old, Chicago manufacturer, will be held at 3 p. m. today in his residence at 1250 Chestnut avenue in Wilmette. Mr. Tarrant died Thursday night. He was president of the Robert Tarrant Manufacturing company and the Tarrant Foundry company, and half owner of the Felt and Tarrant Manufacturing company, founded by his father. He leaves his widow, Jane, and three sons, Robert, Edward, and John. Burial will be in Rosehill cemetery.

Solomon P. Friedman.

Services for Solomon P. [Solly] Friedman, 47 years old, 4458 North Kedzie avenue, a professional bondsman with an office at 11th and State streets, adjoining police headquarters, will be held at 2 p. m. Monday in the chapel at 3654 Roosevelt road. He died in his home Thursday. Surviving are the widow, Sophie, a daughter, Helen, and a sister, Mrs. Bertha Berman.

Mrs. Annette Whitehead.

Services for Mrs. Annette Whitehead, 45 years old, for the last six years chief of the women bailiffs in the Criminal courts building, will be held at 9:30 a. m. today in St. Ethelreda's Catholic church, 8754 South Paulina street. Mrs. Whitehead, who lived at 9015 South Bishop street, died Thursday. Her husband and a daughter survive.

Lt. James F. Walsh Jr.

Services for Lt. James F. Walsh Jr., 21 years old, 2435 East 74th street, who was killed Sunday in a midair collision of army fighter planes near Sarasota, Fla., will be held at 2 p. m. today in the Windsor Park Evangelical Lutheran church, 2619 East 76th street. Burial will be in Mount Olivet cemetery. He was the son of Mrs. Ruth C. Patterson.

Mrs. Leona Gutowska.

Private services will be held for Mrs. Leona Gutowska, 61 years old, a retired dramatic actress of Warsaw, Poland, who died Thursday in her home, 1351 North Paulina street. Surviving are two daughters, Marie and Victoria, the latter last heard from in Poland before war closed communications.

CALL Hursen for PERFECT FUNERAL SERVICE

24 PRIVATE, SPACIOUS CHAPELS, FINEST IN CHICAGO

NORTH: 929 W. Belmont
SOUTH: 1820 S. Michigan
WEST: 2346 W. Madison

EASY TO REACH BY "L," BUS OR STREET CAR

Hursen UNDERTAKER

ALLOWS $447,500 IN FEES FROM MATHER ESTATE

Fees of $447,500 were allowed yesterday by Judge John F. O'Connel of Probate court to attorneys and executors who handled the disposal of the $7,775,000 estate left by Alonzo C. Mather when he died in Los Angeles, Cal., in 1941.

Mather, who developed a special railroad car for transporting cattle, built the Mather tower at 75 East Wacker drive in the 1920s. He was widely known for his philanthropies and left the bulk of the estate for the establishment of the Alonzo Mather Aged Ladies' home.

The First National Bank of Chicago was allowed $180,000. Frank A. Watkins and Warren B. Buckley, Chicago attorneys, received $60,000 and $75,000, respectively. Six other lawyers in other cities divided $132,500. The petition for the fees stated that the administration of the estate was extremely difficult, principally because it was necessary to establish Mather's Chicago residence in order to observe his charitable bequest, for under California law not more than a third of the estate could go to charity. Mather, who was 93 years old, had lived in California five years.

ANGELA CONNOR DIES; FUNERAL TO BE HELD MONDAY

Services for Mrs. Angela Dillon Connor, 81 years old, a niece of the Rev. Patrick Dillon, second president of the University of Notre Dame, will be held at 8 a. m. Monday from the home of a daughter, Mrs. George Welch, 306 South Cornell avenue, Villa Park, to St. Peter's church in Rockford for solemn requiem high mass at 10:30 a. m. Mrs. Connor died of a heart ailment Thursday at the Welch home.

She was a graduate of St. Mary's college, Notre Dame, Ind., in 1880 and the widow of Cornelius Benedict Connor, a Chicago contractor.

She was the mother of the Rt. Rev. Msgr. F. F. Connor, pastor of Holy Angels church, Aurora, who survives with six other sons and daughters: Mrs. Thomas B. Curry, Hartford, Conn.; Mrs. Reuben A. Brawn, Long Island, N. Y.; Ben A., former head football coach at De Paul university, Chicago; Dr. John V., head of the economics department, Loyola university, New Orleans; Maj. James T., New Orleans, and Sister Mary Angela, C. S. V., Davenport, Ia.

Auto Collision Injuries Fatal to Army Employe

Albert J. McKenna, 53 years old, 2403 West 63d street, veteran of World War I and an employe of the army quartermaster depot, died in Edward Hines hospital yesterday of injuries suffered on Oct. 2 when a car he was driving collided with an automobile driven by William Meinheit, 47, of 4528 South Rockwell street, at 61st and Troy streets.

UNDERTAKERS.

Lain & Son

Funeral Service Information

SOUTH SIDE CHAPEL
63D AND HARVARD-AVENUE.
PHONE WENTWORTH 0025.

SATURDAY.
BOYDEN—Edward S. 3 p. m. at chapel.
SMITH—Jule Mary. 11 a. m. in church.

SERVICES TO BE ARRANGED.
COOK—Chester H.
MOFHER—Muriel.

NORTH SIDE CHAPEL
5501 N. ASHLAND-AVENUE.
PHONE LONGBEACH 2646.

SATURDAY.
CULLEN—William T. 4 p. m. at chapel.
CURRAN—Agnes. 3 p. m. at chapel.
ECKARDT—Roy. 11 a. m. at chapel.
MARKEY—William H. 10:30 a. m. in church.
PETERSEN—Marion S. 2 p. m. at chapel.

MONDAY.
DALTON—Eva L. 4 p. m. at chapel.
GUSTEFSON—Anna. 12 noon at chapel.
LINDSEY—William F. 3 p. m. at chapel.
NELSON—Delia. 11 a. m. at church.
OTTO—Mathilda. 1 p. m. at chapel.
PETERSON—Cecile M. 2 p. m. at chapel.

SERVICES TO BE ARRANGED.
VAIL—Edwin E.

BEVERLY CHAPEL
2121 WEST 95TH-STREET.
PHONE BEVERLY 2182.

SATURDAY.
KARMERES—Peter. 1:30 p. m. in church.

JOHN CARROLL SONS
"HOME FOR FUNERALS"
ERIE AT WABASH, WHI. 6060.
4542 RAVENSWOOD, LON. 0305.

C. H. JORDAN & CO.
FUNERAL HOME . 200 E. ERIE-ST.
89 yrs.' service Sup. 7709

SKEELES-BIDDLE.
7838 COTTAGE GROVE. RAD. 0220

MONUMENTS AND MAUSOLEUMS.
CEMETERY MARKERS, MONUMENTS AT Savings. Sears-Roebuck. State-at Basem't.

Horse Sense Answers

1. Brogan—others are headgear.
2. Walnuts.
3. East.
4. Roasting ears.
5. 50 miles.
6. [a] 5,280-Mile [x].
[b] 16.5-Rod [y].
[c] 3.1416-Constant [z].
[d] 31.5 Barrel [v].
[e] 39.37-Meter [w].

M. K. M'GRATH, VETERAN PHONE EXECUTIVE, DIES

Maurice K. McGrath, former president of the Kellogg Switchboard and Supply company and a veteran telephone executive, died unexpectedly yesterday in Palm Beach, Fla., where he was spending the winter with his bride, the former Mrs. Helen MacIntosh White, whom he married on Oct. 26. He was 66 years old. He made his Chicago home in the Ambassador hotel.

Mr. McGrath began his career with the Western Electric company in Chicago, later holding several posts with telephone equipment companies in Belgium, Italy, and France. He also was associated with the Bell Telephone laboratories in New York and with the International Telephone and Telegraph company in Europe.

During the World war he served as a major commanding the inspection section, signal corps, of the A. E. F. He became vice president of the Postal Telegraph and Cable company in 1931 and president of the Kellogg company in 1939, resigning the latter position Oct. 19 because of frail health.

Mr. McGrath's first wife died in 1937. In addition to his widow, he is survived by a daughter, Mrs. Audrey McGrath Cutter.

CHICAGO WIDOW TO BE BURIED IN ARLINGTON PLOT

Mrs. Agnes Younger, widow of Edward F. Younger, who selected the "unknown soldier" for burial in Arlington National cemetery, died yesterday in Walther Memorial hospital at the age of 48. Her husband died in August, 1942. In 1921, when he was an army sergeant in France, he was ordered to choose one among many coffins of unknown soldiers, and his choice was buried at the Arlington shrine. Mrs. Younger lived at 2005 Bingham street. She leaves a son, Pvt. Jack Younger, and a daughter, Gloria. The funeral will be at 9:30 a. m. Tuesday in St. Sylvester church. Burial will be beside her husband in Arlington cemetery.

DEATH NOTICES

In Memoriam.

KADEN—Isaac Kaden, Nov. 13, 1940. In cherished memory of our beloved husband, father, and grandfather. WIFE, CHILDREN, GRANDCHILDREN.

MARK—Edwin C. Mark, private 1st class, died in the Pacific area on Oct. 15, 1943. A memorial mass will be celebrated in his honor Monday, Nov. 15, at St. Mathias' church, 9 a. m.

RIGBY—Harry Rigby. In loving memory of our husband and dad, who passed away one year ago today, Nov. 13, 1942. LOVING WIFE AND DAUGHTERS.

ARMSTRONG—Jessie F. Armstrong, Nov. 11, of 919 S. Lombard avenue, Oak Park, wife of the late Thomas J., dear mother of Amber Fulp of Oak Park and Sylvia MacLean of Lansing, Mich., sister of Mary Shoop of Oak Park, and Oscar Kitchen of Northport, Mich. Services Monday, Nov. 15, at 3 p. m., at chapel, 124-26 Madison street, Oak Park, at Lombard avenue. Interment Glen Oak.

ARON—William C. Aron, beloved husband of the late Marie, nee Born; fond father of Rudolph and Arthur, brother of Anna Dieterichs and the late Fredricka Welge. Funeral Monday, 3 p. m., at chapel, 3100 Irving Park road, to Montrose cemetery.

BARNES—Grace Crippen Barnes, Nov. 11, 1943, wife of James Milton Barnes, sister of Mrs. C. H. Sword, Mount Carroll, Ill., and Albert Crippen, Cherokee, Ia. Service 10 a. m. Saturday at her home, 1830 Hinman avenue, Evanston, Ill. Interment Lanark, Ill.

BAUM—Rose Baum, nee Mandel, beloved wife of Max, dear mother of Gertrude Hollander and Mannie, fond grandmother of Natalie, Larry, and Bernice Rochelle, dear sister of Jack, Gertie, Sarah Cohen, and Dr. Julius I. Mandel. Services Monday, 11 a. m., at chapel, 5206 Broadway. Interment New Free Sons' cemetery.

BORN—See William C. Aron notice.

BOTTO—Katherine L. Botto, wife of the late Abraham, mother of Mrs. Cecilia Scherenberg and Mrs. Frances Emmerich. Funeral Monday, 9 a. m., from chapel, 2346 W. Madison street, to St. Matthew's church. Interment Calvary cemetery.

BOURKE—Mattie Bourke of 1729 N. Natchez avenue, beloved wife of Paul, dear mother of Evelyn Kling, Herbert, and Paul Jr., sister of Mrs. Ellen Lundberg and Mrs. Eva LaRoy, also survived by five grandchildren. Funeral Monday at 2 p. m. at funeral home, 3301 Fullerton avenue. Interment Mount Emblem.

BOYDEN—Edward Spencer Boyden, Big Rapids, Mich., age 64, beloved father of Mrs. Ruth Turner and Robert, son of Mrs. P. S. Henson, Lincoln, Ill., brother of Dwight, Dana Point, Cal. Arriving at funeral home, 63d street and Harvard avenue, Friday morning. Funeral Saturday, 3 p. m. Interment Oak Woods.

BROMS—Harry W. Broms, beloved husband of the late Alice M., brother of the late Anna E. Roberts. Funeral Monday, 9:30 a. m. from funeral home 1732 Wilson avenue to Queen of Angels church.

DEATH NOTICES

BUCHHOLZ—Emma Buchholz, Nov. 12, of 255 Michigan street, Elmhurst, Ill., beloved wife of Edwin A., fond mother of Helen, Donald, Le Roy, and Glen. Resting at late residence until 12 noon Monday. In state at Emmanuel Lutheran church, Elmhurst, until time of services, 2 p. m., Monday. Interment Addison.

CAIN—Edith Cain, resting at chapel, 5203 Lake Park avenue. Services Monday, 10:30 a. m. in the Church of the Redeemer, 56th-st. and Blackstone avenue.

CARBONARO—Silveria Carbonaro, nee Santasieri, beloved wife of the late Michael, dear foster mother of Michael Chirico, fond sister-in-law of Margaret Carbonaro. Funeral Monday, 9 a. m., from residence, 2153 W. Ohio-st., to Holy Rosary church. Entombment Mount Carmel. Arm. 7800.

CONNOR—Angela Connor, nee Dillon, 306 S. Cornell avenue, Villa Park, Nov. 11, beloved wife of the late C. Benedict, mother of Mrs. Margaret Welch, Villa Park, the Rt. Rev. Msgr. F. F. Connor, Holy Angels church, Aurora, Mrs. Angela Curry of Hartford, Conn., Mrs. Anne Dillon Brawn of Long Island, N. Y., Sister Mary Angela, C. S. C., of Davenport, Ia., Benedict A., McHenry, Ill., Dr. John V., and Maj. James T., both of New Orleans, fond sister of Eugene Dillon of Aurora, Mrs. Agnes Makens, Mrs. Anne Humpfer, both of Pharr, Tex., Mrs. Mary McCarthy, Chenoa, Ill., also 13 grandchildren. Funeral from the home of her daughter, Villa Park, Monday, 8 a. m., to St. Peter's church, Rockford, Ill. Mass 10:30 a. m. Interment St. Mary's, Rockford.

CORBETT—Catherine Dorothy Corbett, infant daughter of Dorothy and Cyril Corbett, dear sister of Robert and Thomas. Funeral Saturday; private. Phone Wilmette 2022.

DALTON—Eva L. Dalton, Nov. 12, 1943, retired teacher of the Hawthorne elementary school. At chapel, 5501 N. Ashland avenue, where services will be held Monday, Nov. 15, at 4 p. m. Interment private.

DAY—Grace Phelps Day, wife of the late Fred L. Day, at the home of her sister, Miss Sadie Phelps, 309 Armitage avenue. Services Saturday, 4 p. m., at chapel, 5203 Lake Park avenue. Interment at Oak Woods. Please omit flowers. Life member of La Rabida Jackson Park sanitarium.

DOLFF—Samuel Dolff, beloved son of the late Meyer and Esther, fond brother of Rae Garelik of Syracuse, N. Y., Anna R. Levin of Milwaukee, Wis., Goldie Meyers, and David. Funeral Monday, 10 a. m., at funeral chapel, 5145 Broadway. Late member of George Bell Jr. post, V. F. W.

EGAN—Margaret Conley Egan, Nov. 11, of 7030 S. Michigan avenue, wife of John P., mother of Mrs. Kathryn Cunningham, Mrs. Anne Lloyd, and Mrs. Eileene Fisher, sister of Patrick H. Conley, grandmother of William Lloyd Jr. Funeral Monday, 9 a. m., from chapel, Jeffery-blvd. and 77th-st., to Our Lady of Peace. Mass, 9:30 a. m. Interment St. Mary's. Sou. 8822.

EMMOND—Agnes Emmond, beloved sister of the late Robert G. Emmond, aunt of Margaret Emmond Thompson. Services from home, 109 8th-av., La Grange, Saturday, Nov. 13, 2 p. m. Please omit flowers.

FERRITER—John J. Ferriter, late of 2814 Calumet avenue, beloved husband of Margaret Condon Ferriter, fond brother of Mrs. M. O'Hern, Mrs. E. J. Dougherty, Michael of Ottawa, Ill., and the late Thomas. Funeral, from funeral home, 2917 S. Michigan avenue, Monday, Nov. 15, 9 a. m., to St. James' church; mass at 9:30. Burial Holy Sepulchre.

FINA—Eugene A. Fina, beloved husband of Lucia, nee Forte; fond father of Mario, Carolina Massacchio, Edith Pagani, and Pauline Lombardo. Funeral from residence, 733 S. Claremont avenue, Monday, Nov. 15, 9 a. m., to San Callisto church. Burial St. Joseph's cemetery.

FISCHER—Catherine D. Fischer, nee La Rusch, Nov. 12, beloved wife of the late Adolph, mother of Mrs. Elsie L. Halm, Mrs. Madeline Boylan, and the late Cecilia, Marie, and John Fischer. Funeral Monday, 9 a. m., from chapel, 7705 Cottage Grove avenue, to Holy Cross church. Interment St. Mary's. Member of St. Anselm's court, W. C. O. F.

FRANCESCONI—Giuseppi Francesconi, late of 511 S. Claremont avenue, brother of Nazzareno and Argentino. Funeral Monday, 1:30 p. m., at chapel, 3500 Harrison street. Interment Oakridge. Nevada 0644.

FRIEDMAN—Solomon P. [Solly] Friedman, late of 4458 N. Kedzie avenue, beloved husband of Sophie, fond father of Helen, brother of Bertha Berman and the late Yetta Kramer. Funeral Monday, 2 p. m., at chapel, 3654 Roosevelt road. Interment Westlawn cemetery. Member of Isaac Cutter lodge, A. F. & A. M.; past patron of Isaac Cutter chapter, No. 935, O. E. S.

GASNER—Augusta Gasner [nee Krueger], beloved wife of Henry, fond mother of Harry, Earl, Mrs. Clara Rinck, Mrs. Lydia Masopust, Mrs. Crystal Albrecht, Mrs. Stella Ruback, and Mrs. Edna Fiala. Funeral Monday, 1:30 p. m., from residence, 9001 Cicero avenue, Oaklawn, to Trinity Lutheran church. Interment Mount Greenwood cemetery.

GIBBERT—Mary Gibbert, nee Gabriel, of 2910 N. Seminary avenue, beloved wife of John, fond daughter of the late Gustave and Matilda, dear sister of the late Adelaide Cleveland, Hugo, and Eddie Gabriel. Funeral Monday, 9:30 a. m., from chapel, 3905-07 Lincoln-av., to St. Alphonsus' church. Interment St. Joseph's.

HARTWICK—Le Roy Hartwick, late of 7958 Wabash avenue, beloved husband of Anna Vail Hartwick, loving father of Jean Maier and Robert Hartwick. Funeral Monday, 9 a. m., from funeral home, Halsted at 76th street to St. Dorothy's church. Interment Mount Olivet cemetery. Stewart 7700.

HEIM—Anna Heim of 2147 Arthur avenue, beloved daughter of the late Peter and Mary, dear sister of Louise Troutwine and the late William, Joseph H., and Peter J., fond aunt of William, U. S. N., Harold, U. S. A., Lucille Selbig, Grace, Arthur, U. S. A., and Harvey. At chapel, 3905-07 Lincoln avenue, where services will be held Monday at 2 p. m. Interment Waldheim.

HELLER—Anna H. Heller [nee Mittag], beloved wife of Fred, devoted mother of Pvt. 1st Cl. Fred Jr., U. S. A., Lucille Breckel, Elayne Kamin, dear grandmother of Margie Ann and Nancy Lou Kamin, fond sister of Clara Liggett and Lillian Seidel, fond daughter of Caroline and the late Adolph Mittag. Funeral Tuesday, Nov. 16, at 1:30 p. m., at funeral home, 3026 Belmont avenue. Interment Montrose cemetery. Information, Jun. 4200.

HENNESSY—Michael Hennessy, formerly of 728 W. 71st street, beloved husband of the late Margaret Wilson Hennessy, fond father of David, Mrs. Mary Catherine Schultz, Mark M., John J., Mrs. D. W. Stearn, James E., Mrs. Frances Butler, brother of John T., David, and Mrs. Mary Tierney. Funeral Monday, 9 a. m., from funeral home, 6915 Wentworth avenue, to St. Bernard's church. Interment Mount Olivet.

HILL—Jessie Maude Hill, formerly of Wilmette, wife of Alfred H. Hill, mother of Esther E. Gurits, Victor W., and Edwin M., sister of Clara L. Wightman and Harry E. Wightman. Remains at 1118 Greenleaf avenue, Wilmette, Monday evening. Services Tuesday, 2 p. m., at Presbyterian church chapel. Interment Forest Home.

DEATH NOTICES

HODSON—Robert A. Hodson, suddenly, Nov. 10, of 109 N. 11th avenue, Melrose Park, dear brother of Thomas H., son of the late John and Eleanor Hodson, dear friend of the Johannes family. Services Monday, Nov. 15, at 3 p. m., at funeral home, 301 S. 5th avenue, at Maple street, Maywood. Interment Woodlawn. Maywood 100.

HUNN—Clifton R. Hunn, Nov. 12, late of 7515 Ogden avenue, Lyons, devoted husband of Myrtle. Resting at funeral home, 4039 Joliet avenue, Lyons, where services will be held Saturday, Nov. 13, at 1:30 p. m. Interment Elba, N. Y. No flowers, please. Information, Lyons 7073.

JULIUS—Frank J. Julius of 639 Lyman avenue, Oak Park, beloved husband of the late Bertha, father of Frank J. Jr., and the late Pauline Olseng, brother of Emil W. and Charles E. Services Monday, Nov. 15, at 2 p. m., at Second Presbyterian church, Ridgeland avenue and Washington-blvd. Interment Forest Home. Member of Fair Oaks lodge, No. 1006, A. F. & A. M., and Austin chapter, O. E. S.

KARLSON—G. Emil Karlson, beloved husband of Hilma, fond father of Edith, Edgar, Ann, and Norma Smith. Resting at chapel, 2955 W. 95th street, where services will be held Monday at 2 p. m. Interment Oak Hill. Evergreen Pk. 7010.

KLEPPISCH—Margaret Kleppisch, Nov. 10, 1943, of 919 N. Menard avenue, wife of the late Rev. Samuel Kleppisch. Services at chapel, 7319 Madison street, Forest Park, Ill., Saturday, 1:30 p. m. Interment Concordia.

KOCOWSKY—John Kocowsky of 3502 Evergreen avenue, beloved husband of Natalie, fond father of Sophie. Funeral Monday, 1:30 p. m., at chapel, 2255 Chicago avenue. Interment Elmwood.

KONCEL—Emma Koncel, nee Brabenec, 6358 S. Sacramento avenue, beloved wife of Frank, devoted mother of Edward and William Koncel, and Helen Cloutier, daughter of Marie Brabenec, sister of Frank and James Brabenec, Rose Belsan, and the late Mary Veselak. Funeral Monday 9:15 a. m., from chapel, 5218 S. Kedzie avenue, to St. Rita's church. Interment Resurrection. Prospect 3810.

LANIGAN—Herbert Lanigan, beloved husband of Anna Colwell Lanigan, fond father of Vera L. Fisher, brother of Oscar J. of St. Paul. At rest and funeral at chapel, 4717 Broadway, Monday, Nov. 15, at 2 p. m. Interment Rosehill.

LEGEIR—Elizabeth F. Legeir [nee Laherty] of 10048 Lafayette avenue, beloved wife of Joseph, fond mother of Mrs. Elizabeth O'Reilly. Funeral from mortuary, 12 E. 112th place, Monday, 9 a. m., to St. Margaret's church, 99th and Throop streets. Interment Mount Carmel, Morris, Ill. Pull. 0372.

LEWINTER—Max Lewinter, fond father of Mrs. Ida Bevacqua, David, Mrs. Claire Horwich, and Mrs. Ethel Wexler, four grandchildren. Remains at chapel, 6935 Stony Island avenue.

LINDSEY—Seaman William F. Lindsey of 1515 Winnemac avenue at Norfolk, Va., beloved son of Forrest and Mary Lindsey. At chapel, 5501 N. Ashland avenue, where services will be held Monday, Nov. 15, at 3 p. m. Interment Acacia Park.

LUTHI—Sarah Luthi, Nov. 11, 1943, of 240 Circle avenue, devoted wife of Robert, fond mother of Alice Carlson, Robert A., and Suzanne Scaccia. Services at chapel, 7319 Madison street, Forest Park, Ill., Saturday, 2:30 p. m. Interment Forest Home.

LYNCH—Nellie E. Lynch, nee Woods, late of 611 N. Oak Park avenue, beloved wife of Joseph L. Lynch, fond mother of Frank T. and Sgt. Joseph L. Lynch Jr., U. S. A., sister of Thomas J., William J., Dennis J., John J., and Frank A. Woods. At funeral home, 17 Madison street, Oak Park. Funeral Monday, Nov. 15, at 9:30 a. m. to St. Giles' church. Interment Mount Carmel.

MANINO—Mike Manino of 1619 Lawrence avenue, beloved husband of Antionette, fond father of Mrs. Grace Barber, Mrs. Josephine De Masi, Mike Jr., Victor and Frank Manino. Funeral from parlors, 2627 Lawrence avenue, Monday at 9 a. m. to St. Philip Benizi church. Interment Mount Carmel cemetery.

MARKUSZEWSKI—Alexander A. Markuszewski, suddenly, Nov. 11, beloved husband of Mary. Funeral Monday, 9:30 a. m., from chapel, 5325 Fullerton, to St. Mary of the Angels church, Hermitage and Cortland. Burial St. Adalbert's.

M'GRATH—Maurice K. McGrath, at Palm Beach, Fla., Nov. 12, 1943, husband of Helen MacIntosh White McGrath, father of Audrey McGrath Cutter, brother of the late George McGrath. Funeral announcement later.

M'MILLAN—Daisy McMillan, wife of the late John, beloved mother of Vera Young and Grace Soucek. Funeral Monday, 2 p. m., at funeral home, 2601 Vermont street, Blue Island, Ill. Burial Cedar Park.

McNAMARA—Thomas McNamara, Nov. 12, 1943, beloved brother of Mrs. Margaret Fennelly, Mrs. Ann Bates, and the late Mrs. Jane Fennelly, James L., and Mrs. Maria Le Velle. Funeral Monday, 9:30 a. m., from funeral home, 5017 W. Chicago avenue, to Our Lady Help of Christians church. Interment Calvary. Member of St. Mel's court, C. O. F.

MELTZER—Emil Meltzer, Nov. 11, at Tomah, Wis., formerly of 2242 Clybourn avenue, beloved husband of Dora, fond brother of Harry C. and George. Funeral Sunday, Nov. 14 at 2 p. m. at Tomah, Wis. Interment Warren, Wis.

MORRISON—Alice L. Morrison, Nov. 12, 1943, of 3300 Sheridan road, wife of the late William M. Morrison. Funeral private. Please omit flowers.

MUELLER—Elsa Mueller [nee Krause], beloved wife of the late Emil, mother of the late Estella Wildman and Elsa Mueller, daughter of Emma Krause, sister of Mrs. Gertrude Reichel, grandmother of John and Fern Wildman. Services Monday, Nov. 15, at 1:30 p. m. at funeral home, 4138 W. North avenue. Burial Eden cemetery.

MUELLER—Fred C. Mueller of 21 Merrill avenue, Park Ridge, Ill., suddenly, in Albany, Ga., beloved husband of Bertha [nee Melmer], loving father of Mrs. Helen Evert and the late Frederick L. and Arthur J., grandfather of Jeanne Mueller and Suzanne Evert. Resting at funeral home, 120 S. Northwest highway, Park Ridge, where services will be held Saturday, Nov. 13, at 3 p. m. Interment Montrose cemetery.

MUGNOLO—Anna Mugnolo, nee Esposito, beloved wife of Carlo, fond mother of Pvt. Jerry, U. S. A.; Grace, and Sue. Funeral Monday, 10 a. m., from chapel, 3500 Harrison street, to Blessed Mother Cabrini church. Interment Mount Carmel. Nev. 0644.

MUTO—Ben Muto, beloved husband of Mary, dear father of Joseph, Louis, Alfred, Pvt. Andrew, Alice, and Anna Cosentino, grandfather of Sgt. LeRoy F. and Marion Muto and A-C. Earl J. and Francis Cosentino. Funeral Monday, 1:30 p. m., at funeral home, 1458 Belmont avenue. Interment Calvary.

NEATH—Walter Neath of 1729 E. 92d place, beloved husband of Lottie, fond father of Walter A. and James G., brother of Alfred Neath. Funeral Saturday, 2 p. m. at chapel, 9108 Cottage Grove avenue. Interment Oak Lawn cemetery. Member of Amigo lodge, No. 484, K. of P.

NELSON—Delia Nelson of 6226 N. Lakewood avenue, Nov. 12, 1943, beloved wife of Martin Nelson, loving mother of Viola and Gilbert. At chapel, 5501 N. Ashland avenue, where services will be held Monday, Nov. 15, at 11 a. m. Interment private.

NOBLE—Gertrude K. Noble of 7021 Cornell avenue, Nov. 11, 1943, beloved wife of the late Philip F., dear mother of Mrs. Walter H. Arnold and Lt. [j. g.] Orvis L. Noble, U. S. N. R. Resting at chapel, 2700 E. 75th street, where services will be held Monday, 2 p. m. Interment Cedar Park. Sag. 3737.

O'HARE—Lt. Thomas F. O'Hare, beloved husband of Josephine Robinson O'Hare, brother of Mrs. Thomas J. Pilkington, Mrs. James J. Killackey, Mrs. James J. Donlan, Mrs. Peter Larson, and Timothy C. O'Hare of New York City. Native of County Clare, Ireland. Funeral Saturday, Nov. 13, at 10:30 a. m., from chapel, 3246 Jackson boulevard, to Resurrection church. Burial Calvary. Member of P. B. A., St. Jude's league, and Hughes council, K. of C. Kedzie 2394.

OSWALD—Sadie Oswald, nee Neubeck, beloved wife of Stephan, fond sister of Frank Neubeck, Rose Kuch, and Emily Flamm. Funeral Monday, Nov. 15 at 8:30 a. m., from chapel, 7032 Wentworth avenue, to St. George's church. Interment St. Mary's.

OTTO—Mathilda Otto, East Orange, N. J., Nov. 11, 1943, formerly of 6340 Sheridan road, beloved wife of Anton Otto, fond mother of Alice Reaume, Le Roy, and Bernard Klekamp. At chapel, 5501 N. Ashland avenue, after 1 p. m. Saturday, where services will be held Monday, Nov. 15, at 1 p. m. under auspices of Old Glory chapter, No. 799, O. E. S. Interment Oakridge.

PETERSON—Cecile Peterson, suddenly, at Miami, Fla., Nov. 9, 1943, formerly of 5053 Winthrop avenue, daughter of the late Anna E. Peterson, sister of Raymond E. Peterson. At chapel, 5501 N. Ashland avenue, where services will be held Monday, Nov. 15, at 2 p. m.

PULLIA—Roberto Pullia, 3010 W. Fillmore, loving husband of the late Rose, nee Sinople, devoted father of Thomas Nick, Sam, Pfc. Bruno, Pvt. Frank, Pvt. Jack, and Angelo. Funeral Monday, 8:30 a. m., from chapel, 813 W. Taylor street, to Blessed Mother Cabrini church. Interment Mount Carmel. Information, Rockwell 9673, or Monroe 0449.

DEATH NOTICES

REED—Barbara Ann Reed of 5836 Stony Island avenue, darling baby daughter of Mr. and Mrs. Robert J. Reed. Resting at chapel, 7350 Cottage Grove avenue. Funeral Monday, Nov. 15. Interment Evergreen. Information, Stewart 0076.

RONAYNE—James J. Ronayne, suddenly, beloved husband of Mary [nee Durand], father of James J. Jr. and Mary Anne, brother of Margaret Sheehan, Winifred Hughes, Michael, Norine Rice, Helen Kinsella, Catherine Twohig, Agnes Daly, Rev. Patrick and Lynden Ronayne. Funeral Monday, Nov. 15, at 10 a. m. from chapel, 5708 W. Madison street, to St. Mel's church. Interment Mount Carmel.

ROSCIANO—George Rosciano [known as George Nigso], fond father of Frank Rosciano, beloved son of Tony and Lottie Rosciano, fond brother of Barney, Mrs. Anthony Glino, Mrs. Frank Curry, Mrs. Lloyd Ikenberry, Antonette, and Lottie. Funeral Nov. 15 from chapel, 2064 W. Polk street, to St. Callisto's church. Interment Mount Carmel cemetery. Information, Haymarket 0900.

ROSS—Emma Maud Ross of 5526 Cornell avenue, beloved wife of the late Mark A. Ross, fond aunt of Pearl M. Fisse and Earl G. Smith. Services Saturday, 2 p. m., at chapel, 5203 Lake Park avenue. Entombment Rosehill mausoleum. Member of Arche club.

SAVIANO—See Thomas Scoleri notice.

SCHATZ—Rebecca Schatz, nee Klein, beloved wife of the late David, dear mother of Ann Manaster, Milton, Sidney, and Pauline Lovelace, grandmother of Marc Schatz, fond sister of Henry, Ida Goodman, Dora Sorkin, Rose Bolotin, Anna Roth, Irvin, Joseph, and the late Louis and Sophia Greenstone. Funeral Monday, 10 a. m., at chapel, 6935 Stony Island avenue. Interment I. O. B. Ch. U. cemetery, Waldheim. Please omit flowers.

SCHNEIDER—Minnie A. Schneider [nee Schalk], beloved wife of the late Frank J. Schneider, dear sister of Mrs. Marie Hoffman. Funeral Monday, Nov. 15, 1943, 2 p. m., at chapel, 2346 W. Madison street. Interment Montrose cemetery.

SCHULTZ—Herman Schultz of 2423 N. St. Louis avenue, beloved husband of the late Ella Schultz, fond father of Mable and Mrs. Amy Cooper, grandfather of Marjorie and John Walton Cooper. Services Monday at 3 p. m. at funeral home, 3301 Fullerton avenue. Interment Rosehill.

SCHWEIZER—Herman Schweizer, age 72, dear brother of Rose Lowenstein, Frieda Hasterlik, and Sophia Guttman of Johannesburg, South Africa. Burial in Albuquerque.

SCOLERI—Thomas Scoleri, 1308 W. Fillmore street, loving husband of Mary, nee Saviano; devoted father of James and Tommy, fond son of Vincenzo and Catherine, nee Casalinova; dear brother of Mrs. Catherine Lo Porte, beloved brother-in-law of Ralph Yario. Funeral Tuesday, 9 a. m., from chapel, 813 W. Taylor street, to Our Lady of Pompeii church. Interment Mount Carmel. Mon. 0449.

SHIMANDLE—Frances Shimandle, age 90, late of Riverside, Ill., beloved wife of the late Anton, dearest mother of Josephine Samula, Julie Linhart, Emil C., and Dr. Edward A. Shimandle. Resting at chapel, 3814 W. 26th street, until Sunday, 2 p. m. Burial Kewaunee, Wis. Information, Lawndale 3767.

SIMPACH—Vaclav Simpach of 3619 S. Harlem avenue, Berwyn, Ill., beloved husband of the late Anna, devoted father of James, U. S. A., Frank, Louis, Mae Ulrich, Betty, Ann Kosmak, and Lillian, fond brother of Frank. Services Monday, Nov. 15, 2 p. m., at funeral home, 6227-29 W. Cermak road, Berwyn. Interment Woodlawn. Call Berwyn 1866.

SKRZYPCZYNSKI—Mary Skrzypczynski, loving mother of Victoria Mazurowski, Anastasia Szczepkowski, John, Joseph, Stanley, Frank, Edward, and Aloysius, mother-in-law of Gertrude Depcek, Mary Zandecka, Mary Majewska, Helen Mroczek, Damazy Szczepkowski, 20 grandchildren, and 15 great-grandchildren. Funeral Monday, Nov. 15, from late residence, 2938 S. Bonfield-st., for high mass at 10 a. m., to St. Barbara's church. Interment Resurrection cemetery. Vic. 1024.

SOLDINGER—Fannie Soldinger, in Los Angeles, Cal., beloved wife of the late Adolph loving mother of Dr. Joseph L., David C., Esther Singer of Highland Park, and Morris A. of Ironwood, Mich., fond sister of Helen Bernard; five grandchildren. Services Tuesday, 11 a. m., at chapel, 3600 W. Roosevelt road. Omit flowers. Los Angeles papers please copy.

SOMERVILLE—James S. Somerville of 7753 S. Winchester avenue, beloved husband of Helen, nee Hollst; fond father of James S. Jr., air cadet, U. S. A., Robert D., F. 3/C, U. S. N., and brother of Ethel Coffey. Funeral Monday at 2 p. m. at funeral home, Racine avenue at 78th place. Interment Mount Greenwood. Member of O'Donell Eddy post, No. 714, American Legion. Please omit flowers. Triangle 7300.

SOUCEK—See McMillian notice.

STOETZNER—Margareta Stoetzner, nee Olschlager, Nov. 10, 1943, wife of the late Albert, dear mother of William and Gertrude Hootman. Funeral from Rockford, Ill., Saturday morning, then to chapel, 4817 W. Chicago avenue, 3 p. m., Saturday, Nov. 13. Interment Montrose.

TARRANT—Robert Tarrant of 1250 Chestnut avenue, Wilmette, husband of Jane Morgan Tarrant, father of Robert Fred, Edward Ross, and John Morgan Tarrant. Services Saturday, 3 p. m., at residence, 1250 Chestnut avenue, Wilmette. Interment Rosehill.

VAIL—Edwin E. Vail of 7746 Haskins avenue, Nov. 12, 1943, beloved husband of Elmyra Vail, fond father of Mrs. Meliss Mills and Glen E. Vail. At chapel, 5501 N. Ashland avenue, where services will be held Sunday, Nov. 14, at 4 p. m.

VOGEL—Louis F. Vogel, 2206 N. California avenue, Nov. 11, 1943, beloved husband of the late Wilhelmine, loving father of Henry, Louise, Wilhelmine, Marguerite Adams, Louis W., Raymond, and the late Alice Westelin, dear grandfather of Richard and Virginia Vogel. Services Monday, Nov. 15, at 2 p. m., at chapel, 2114 Irving Park road. Interment Acacia Park. Member Mithra lodge, No. 410, A. F. & A. M., and Palm lodge, I. O. O. F.

WADE—James Joseph Wade, suddenly, beloved father of Mrs. Virginia W. Duffy and Marie Wade, brother of Katherine P. Wade and the late Thomas, Emma Mulvey, Edward, and Clement. Funeral Saturday, Nov. 13, at 9:30 a. m., from 4225 Sheridan road, to St. Mary of the Lake church. Interment Calvary cemetery.

WAKEFIELD—George M. Wakefield, devoted husband of Minnie, beloved father of Roy L. and Lt. William J. Services from late residence, 1108 Park avenue, River Forest, Monday, 1 p. m. Interment Waterman, Ill.

WALRATH—William Bradley Walrath, Nov. 11, 1943, husband of Florence Dahl Walrath, father of Mrs. H. H. Hunter, Mrs. John B. Sanborn, Mrs. Arthur H. Oehl, and Lt. William Bradley Walrath Jr., U. S. N. R., grandfather of nine children. Service 11 a. m. Saturday at his late residence, 1918 Orrington avenue, Evanston, Ill. Burial private. Please omit flowers.

WASCO—See Agnes Younger notice.

WATKINS—Edith M. Watkins, nee Jennrich, of 3540 N. Lowell avenue, loving wife of William D. Watkins, sister of the late Hulda Pfeiffer and Emil Jennrich. Resting at funeral home, 3918 W. Irving Park road. Services 1:30 p. m. Monday, Nov. 15, 1943, at Christ Ev. Luth. church, Long avenue and Le Moyne street. Interment Oakridge.

WENZEL—Richard Wenzel, late of 3742 N. Central Park, husband of the late Minnie, nee Hager; fond father of Fred, Irene Laufer, Richard and Arthur. Resting at chapel, 3834-36 Irving Park road. Funeral services Monday, Nov. 15, at 2 p. m. Interment Eden cemetery.

WHITMORE—Virginia G. Whitmore, nee Gavin, of 2549 E. 76th street, beloved wife of Lyle Sr., fond mother of Lt. Lyle Jr., U. S. M. C., somewhere in Solomon Islands, Pvt. Thomas G., U. S. A., Morehead City, N. C., and Pvt. 1st Class Stanford C. of the marine corps, Jacksonville, Fla., daughter of Thomas and the late Catherine, nee Smith, of Gardner, Ill., sister of Hazel and Agnes Mathison of Dwight, Ill., Anne E. Gavin of Chicago, Ill. Services Saturday, Nov. 13, at 2 p. m., from funeral home, Racine avenue at 78th place. Funeral at Hanson's funeral home, Gardner, Ill., Sunday, Nov. 14 at 2 p. m. Interment Wheeler cemetery. Triangle 7300.

WOLF—William Wolf, beloved husband of Caroline [nee Kay], loving father of Martha Schwartz, Minnie Meyer, and Walter C. Wolf, grandfather of Private Le Roy Schwartz, Erna Kempe, and Martha Hansen and five great-grandchildren, brother of Mary Reinsch and Margaret Hoerman. Resting at funeral home, 1023 N. California-av. Funeral notice later.

YOUNG—See McMillian notice.

YOUNGER—Agnes Younger, nee Wasco, of 2005 Bingham street, beloved wife of the late Sgt. Edward F., U. S. A.; loving mother of Pvt. Jack, U. S. A., and Gloria, dear daughter of Joseph and the late Anna Wasco, dear sister of Mary Stone, Clara Paplow, Paul, John, Leo, Edward, Stanley, U. S. N., and Harry Wasco. Funeral Tuesday, 9 a. m., from chapel, 2950-58 Fullerton avenue, at Sacramento avenue, to St. Sylvester's church. Burial Arlington National cemetery, Washington, D. C. Member of Veterans of Foreign Wars auxiliary, No. 2690. Belmont 3300 or Kildare 4000.

CARD OF THANKS.

JORDAN—The family of the late Harry Jordan wish to express their appreciation of the kindnesses and sympathy shown to them in their bereavement.
CHARLOTTE AND SON, THOMAS.

Chicago Daily Tribune. THE WORLD'S GREATEST NEWSPAPER

SATURDAY, NOVEMBER 13, 1943.

LOWER TAXES URGED BY RUML IN FISCAL PLAN

Demands Overhaul of Federal Units.

New York, Nov. 12 (AP).—Beardsley Ruml advocated tonight a nine point post-war government fiscal policy calling for a reduction of tax rates, including those on individual incomes. Reorganization of parts of the government concerned with fiscal policy and administration was included in the plan.

Beardsley Ruml.

Ruml, who is chairman of the Federal Reserve Bank of New York, in an address at Hunter college said "business wants a fiscal program that will help it create good products, good jobs, and good investments."

He said a fiscal policy alone cannot produce a healthy condition of high employment and high production, but asserted his proposal would aid in reaching that goal and "will provide a flow of purchasing demand, which springs authentically from the tens of millions whose tax burdens will have been reduced."

Demands Purpose in Spending.

He outlined his program as follows:

1. Let us have a national expenditure budget that fairly represents the national purposes we want to accomplish. We want no spending for its own sake and no projects merely because they support purchasing power in general.

2. Let us lower our tax rates to the point where they will balance the budget at some agreed level of high employment. Taxes should be reduced where they will do the most good in creating demand and in encouraging private enterprise.

3. Having set our tax rates to balance the budget at high employment, let us leave them alone, except as there are major changes in national policy. When employment goes beyond an agreed level, or if we have a boom in prices, let us hold the surplus or use it to reduce the national debt, not as an excuse for further tax reduction.

Way to Stimulate Consumption.

4. Let us hold on to the principle of progressive income taxes and estate taxes as the best way of reversing the tendency of purchasing power to come to rest. Let us reduce the rates on the individual income tax to stimulate consumption and to make possible investment in new enterprise on a business basis.

5. Let us plan our public works, not to balance the whole economy, but to stabilize the construction industry.

6. Let us neutralize the social security programs as far as their fiscal influences are concerned. Since their beginning they have been highly deflationary. For old age security, let us set our rates and benefits so that they come somewhere near balancing, and for unemployment insurance, let us set our rates so that intake and outgo balance at high levels of employment as hitherto defined.

Sales Tax Not Needed.

7. Let us keep the important excise taxes for the time being, and get rid of the rest. If employment and production lag overmuch, let us get rid of these too, except when they have some social purpose, since they are deflationary. We need no general sales tax for fiscal policy purposes, now that the individual income tax is on a current basis.

8. Let us associate our lending abroad, whether for stabilization, relief, or long-time reconstruction, so that it will support rather than contradict fiscal policies adopted to strengthen our domestic economy.

9. And, indispensably, let us press for a reorganization of the parts of the federal government that have to do with fiscal policy and administration. We want clarity in policy, unity in administration, and coöperation between the executive and legislative branches.

Ruml said the program raises some questions "but if the program makes sense, there are no constitutional or technical reasons why it could not be adopted to be ready once peace is declared and we are able to begin to resume our peace time way of life."

BANK STOCKS

[Nominal quotations.]

CHICAGO.

	—Yesterday— Bid.	Ask.	—Nov. 10— Bid.	Ask.
American Nat..	255	265	255	265
Chicago Title..	139	143	139	143
City National..	140	145	140	145
Continental Ill.	99½	102	99½	102
First National.	373	378	374	378
Harris Trust...	375	385	375	385
Indus National	29	31	29	31
La Salle Nat'l..	40	43	40	43
Mdse National.	270	280	270	280
Northern Trust	575	590	575	590
NEW YORK.				
Bankers Trust..	44¾	46¼	45¼	47¾
Bk. of Manhat.	19	20½	19¾	20½
Cent Hanover.	97	100	97	100
Chase ...	34	35½	34½	36¼
Chemical ...	44	46½	44	46½
First National.	1410	1450	1425	1465
Guaranty ...	277	287	277	287
Irving ...	12	13½	12	13½
Mfrs Trust...	45½	47½	45½	47½
National City.	31	33¼	31¼	33¼
New York Tr..	90	94	90¼	94¾

NAVAL STORES.

SAVANNAH, Ga., Nov. 12 [AP]—TURPENTINE—75½c per gal; offerings, 61 450 gal. casks; sales, 3,030 gal; receipts, 116 casks; shipments, 219 casks; stock, 44,150 casks. ROSIN [100 lb bbl]—Offerings, 689 bbls; sales, 159; receipts, 497; shipments, 1,307; stocks, 53,435. Quote: B, $3.25; D, $3.73; E, $4.10; F, $4.11; G and H, $4.10; I, $4.11; K, $4.23; M, $4.31; N, $4.41; WG, WW, and X, $5.75.

Seek Profits, Assert Aims, Business Told

The hope for prosperity and a continuation of American institutions lies in the expansion of goods and services after the war, Rep. Everett M. Dirksen, [R., Ill.], told the Illinois Dairy Products association in the Morrison hotel yesterday.

Business must carry this post-war load, but to do so must have incentive in the form of capital and profit, he asserted. Capital will be needed to recreate the productive wealth of the country, and it must come from private enterprise, for "nobody ever got a dollar out of government without a tag on it," he said.

Profit Not "Profane."

"Some people seem to think it profane to mention profit," Dirksen said, "but we cannot sustain our system of government without profit."

The congressman described the atmosphere of Washington as one in which one "cannot tell what the illuminati and intelligentsia are going to do next."

He advised his listeners not to laugh off the theories of the professors no matter how fantastic they sound, for these persons are serious about them and work every day of the year to put them into effect. He warned that "these folks" have different ideas about lifting controls on business "when armistice day comes."

Scolds Business Defeatists.

Dirksen decried the "defeatist" attitude of some businessmen, and to illustrate this point asserted that not one representative of the insurance companies of the country appeared at the hearings when the social security laws were first being considered. They apparently were afraid of government reprisals, he said.

Business must stand on its feet if it wishes to preserve American institutions, he warned.

CLARK TAX PLAN CALLED 'LIFTING LID' ON WASTERS

County Assessor John S. Clark's plan to assess all real and personal property in Cook county at 100 per cent of actual value was described yesterday by Morgan L. Fitch, president of the National Association of Real Estate boards, as "opening the floodgates of taxation."

"This action throws the pegged levies of several big taxing bodies out the window," Fitch said. "For them it takes off the limit. Bonding power goes to undreamed of heights. The control which was established by the 37 per cent reduction factor, abandoned by Clark, is removed for some of these bodies.

"Who can benefit by this increase in taxing power except the spendthrift governments? The custom of using an equalization factor is well established and should not be overthrown. The taxing bodies always are under pressure to spend more and more, and this opens the way for them."

Clark has asserted that he will not retreat from his position; that the only fair and legal way to assess is at full value; and that he has nothing to do with the amount spent by the tax bodies.

RESIDENTS SEEK CLOSING OF FSA ARIZONA CO-OP

Florence, Ariz., Nov. 12 (AP).—Suit for receivership and liquidation of Casa Grande Valley Farms, Inc., the farm security administration's million dollar coöperative project, has been filed in Superior court here by 25 of the 35 members of the association. Residents who brought the action charge mismanagement and "costly and extravagant practices" resulting from vested control in the FSA.

Witter Will Direct War Contract Terminations

Col. Dean Witter, head of Dean Witter & Co., brokers, until he became deputy chief of the San Francisco ordnance district a year ago, has been assigned to the office of the chief of ordnance in Washington, D. C., in charge of contract termination.

FIRST NATIONAL BANK WILL VOTE DEC. 20 ON INCREASE IN CAPITAL

Directors of the First National Bank of Chicago yesterday called a special meeting of stockholders for Dec. 20 to vote on an increase in capital from 30 to 50 million dollars, for the purpose of distributing a 20 million dollar, or 66⅔ per cent, dividend payable in stock.

In a letter accompanying the notice of the meeting, Edward E. Brown, president, said the proxy form provides that the proxies named shall be authorized to vote against the declaration of a dividend in stock if they believe there is serious prospect of federal legislation being passed which would render dividends in stock taxable to shareholders in 1943.

As disclosed earlier, it is the plan of the directors, assuming no major change for the worse in business conditions, to pay dividends of 8 per cent a year on the increased stock, compared with 12 per cent on the present issue, resulting in an increase of cash dividends from $3,600,000 to 4 millions, and to transfer 10 millions to surplus account, in part from interior reserves, by Dec. 31. After this addition and the stock dividend the surplus would be 40 millions.

HOUSE SUBSIDY DEBATE SET TO OPEN THURSDAY

Passage of Ban, Its Veto Expected.

[Chicago Tribune Press Service.]

Washington, D. C., Nov. 12.—John W. McCormack, [D., Mass.], house majority leader, announced today that floor debate will open next Thursday on a pending controversial bill which would outlaw all government food subsidies except payments to producers to increase food production.

The bill was approved last month by the house banking and currency committee over opposition from administration stalwarts who are supporting the President's plan to raise subsidies to reduce or maintain present retail food prices at a cost to taxpayers of more than 1 billion dollars a year.

Expect Bitter Fight.

The subsidy issue is expected to evoke one of the most heated congressional debates in months, with anti-subsidy farm bloc congressmen aligned against administration supporters.

Passage of the subsidy ban by the house and senate was predicted, however, by congressional leaders, who also said such action will probably meet a Presidential veto. The President vetoed a similar congressional subsidy ban last spring, and an attempt to pass it over the veto failed.

Both sides have so far failed to agree to any compromise arrangement, such as fixing a top limit on the amount to be spent for subsidies.

Held Inflationary, Socialistic.

Rep. Howard W. Buffett [R., Neb.] in a house speech today attacked "blanket food subsidies" as inflationary, socialistic, and a deterrent to food output. He urged fixing of price ceilings high enough to cover production costs but proposed that low income groups be granted relief from rising prices thru government issuance of food stamps to pay part of their grocery bills.

Denouncing general subsidies, Buffett said: "The solution of the food problem is not a socialistic subsidy scheme regimenting producers. It is not unbridled inflation. Disguise these schemes as you will, the producer will discover their fundamental dishonesty and revolt against them.

"The sensible solution is increased production, the adjustment of a few prices, and government aid for truly distressed consuming groups."

CHICAGO STOCKS

Friday, Nov. 12, 1943.

Shares sold today	35,000
Year ago	23,000
Sales 1943 to date	8,606,000
Sales 1942 to date	4,029,000

Odd lot transactions are omitted from the following list.

Stock, div.—	Sales, 100s.	High.	Low.	Close.	Net chge.
AdamsO-G.20e	2.50	38	37½	38	+ ¼
Adv Alum ⅝g	9.50	4½	4⅜	4½	....
Allis-ChMf 1¼g	1	34¼	34¼	34¼	+ ¼
AmPSv p 10½k	.40	109	107	109	+ 2¼
Am Tel&Tel 9..	1	154⅝	154⅝	154⅝	+ ⅝
Anaconda 1½g	1.50	25	24⅝	24⅝	− ⅞
Armour & Co..	3	4½	4½	4½	....
Asbestos Mfg..	1	1½	1½	1½	− ⅛
Atch T & S F 6	.50	52⅞	52⅞	52⅞	− ⅝
AviaCorp .10g	1.50	3⅝	3⅝	3⅝	....
BelmontRad .60	1	7⅜	7⅜	7⅜	....
BerghoffBrew 1	2	8¼	7⅞	8¼	+ ⅝
Beth Steel 6....	1	56	56	56	− 1
Binks Mfg ⅛g..	1	4⅜	4⅜	4⅜	+ ⅛
BrF&W A p 1k	.50	13	13	13	....
Butler Bros .60	3	8⅝	8⅝	8⅝	+ ⅛
Do p 1½.....	1	28⅛	28	28⅛	+ ¼
CenIll PS p 16k	.40	88	86½	88	+ 1
Cen Ill Sec...	5	9/16	9/16	9/16	....
Do p ⅛k.....	.50	9⅝	9⅝	9⅝	+ ⅛
Cen & S W Ut..	1	½	½	½	....
Chicago Corp.	24.50	5	4⅞	4⅞	− ⅛
Chi Towel 4....	.30	56	56	56	....
Cities Service..	8	11⅜	10⅝	10⅝	− ⅞
Comw Ed 1.40	3.50	25⅜	25¼	25¼	− ⅛
Con Biscuit .40	1	5	5	5	+ ⅝
Cunn D Strs 1a	.50	19⅝	19⅝	19⅝	− ¼
Dayton Rub 1.	.50	14⅞	14⅞	14⅞	− 1⅛
EddyPaper 3⅛g	1	24⅝	24⅝	24⅝	− 1
El Hsehd .65g	2.50	7⅞	7⅞	7⅞	+ ⅝
Elg N Watch 2g	2	28	28	28	+ ⅝
Fox P Brew 1a	.50	39	39	39	+ 1
Gen Elec 1.40..	1	35⅝	35⅝	35⅝	....
GilletteSafR ⅛g	1	7⅛	7⅛	7⅛	+ ⅛
GtLakesDr 1a	1.50	20⅛	20	20⅛	+ ⅛
Heilem Brew ⅝g	3	9⅝	9⅝	9⅝	− ⅛
Ill Brick....	1	3¼	3¼	3¼	+ ⅛
IndplsP&L 1.20	.50	16½	16½	16½	....
Katz Drug ⅝e	6.50	5	4⅞	4⅞	....
Kellogg Sw .55g	4	6½	6⅜	6⅜	+ ⅛
Leath&Co .40g	1.50	4⅛	4⅛	4⅛	− ⅛
Lib-McN&L .45g	5	6½	6⅜	6⅜	....
Marsh Field .80	4	14⅛	14	14	+ ½
Martin GL 1⅛g	.50	16	16	16	− ⅝
Mick'sFd .10g	9.50	5½	5⅛	5½	+ ⅛
Mid West ⅛g	2.50	8⅝	8⅝	8⅝	....
Midland Unit...	103	1/16	1/16	1/16	....
Do p........	24	18	17⅝	17⅝	+ ⅝
Miller & Hart ct	2	2¼	2¼	2¼	− ⅛
Do pr p 2g..	1	11	11	11	....
Montg Ward 2.	2	43	43	43	+ ¼
N Y Cent 2½g	4.50	16⅝	16½	16⅝	+ ⅛
NorAmCar 1⅛g	1	17	17	17	+ ⅛
Nor'w Banc ⅛g	1	15⅝	15⅝	15⅝	− ⅛
NoWestUt 7% p	.20	19⅝	19⅝	19⅝	+ ¼
Penn R R 2⅛g	3	27⅝	27	27⅝	+ ⅝
Process Corp....	1	1½	1½	1½	− ⅛
Pure Oil ½e....	1	14⅝	14⅝	14⅝	+ 1
QuakerOats 4	1.20	85	84½	84½	− ¼
Do p 6.......	.20	151	151	151	− 1
RadC ofAm .20g	2	9	9	9	....
RaythM p .075g	2	3	3	3	....
Serrick B .40..	1	3⅝	3⅝	3⅝	+ ⅛
Sinclair Oil ½.	.50	10⅛	10⅛	10⅛	− ⅛
So'w L&P p 6.	1	101⅝	101⅝	101⅝	+ ¼
Spiegel Inc....	2	6	6	6	− ⅛
Std Oil Ind 1a	.50	33⅛	33⅛	33⅛	+ ⅝
Std Oil NJ 1a.	.10	54⅛	53⅞	54⅛	....
SundstMT 1.95g	.50	16⅛	16⅛	16⅛	....
•Swift Int 2...	1	29⅝	29⅝	29⅝	+ ⅝
Trane Co ⅛a.	3.50	13⅛	12⅞	13	....
Unit Air L ⅛g	1	24	24	24	+ ⅛
U S Steel 4...	.50	50⅞	50⅞	50⅞	+ ¼
Utah Radio....	1	3⅝	3½	3⅝	+ ⅛
•Walgreen 1.60	.50	25⅛	25⅛	25⅛	− ⅛

•Ex dividend. a—Also extra or extras. e—Paid last year. g—Declared or paid so far this year. k—Accumulated dividends paid or declared this year.

FOREIGN EXCHANGE

[Quoted in American cents.]

	Nov. 12.	Nov. 10.	Yr. ago.
†‡London	404.00	404.00	404.00
Canada	89.75	89.75	88.50
†Do	90.91	90.91	90.91
Argentina	25.08	25.08	23.70
†Do	29.77	29.77	29.77
•Brazil	5.20	5.20	5.20
India	30.37	30.37	30.35
Chile	3.50	3.50	3.75
Mexico	20.67	20.67	20.67

•Nominal. †Official. ‡Selling price: banks buy at 402c.

LINSEED OIL.

Linseed replacement oil in 54 gal drums, f. o. b. Chicago, was quoted yesterday at $1.17 per gal. Gum spirits of turpentine in 54 gal drums, f. o. b. Chicago, was 93c per gal.

BUSINESS FAILURES FEWER

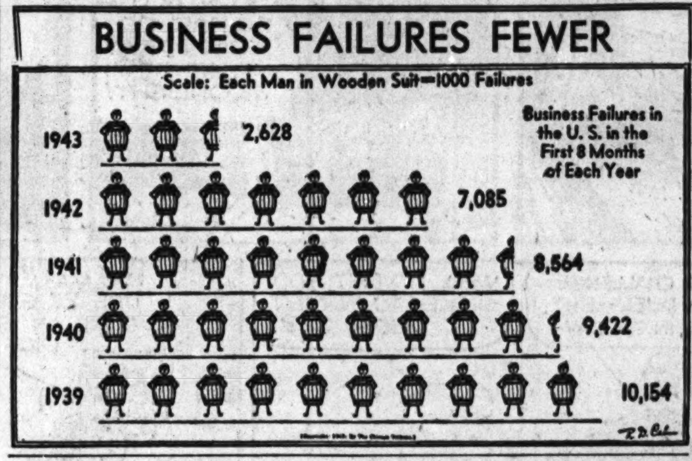

Expect Severe New Shortage in Underwear

Prospects for next year's business are best in heavier lines of men's clothing, and least promising in furnishings such as pajamas and underwear, a survey of exhibitors in the Merchandise Mart indicated yesterday.

The first week of the spring merchandise showing, sponsored by the Chicago Men's and Boys' Wear association, brought prospects of severe shortages and decreased allotments of underwear, and reports of manufacturers that demands would be difficult to meet.

Spring Business Large.

One manufacturer of men's suits said his company was experiencing its biggest spring business in years, with merchandise being shipped to retailers as fast as it can be turned out. He said the volume of suits and overcoats available next year would about equal that of this year, with perhaps further easing in the wool situation toward the end of 1944.

Many manufacturers of pajamas and underwear did not have their lines ready for the showing, but hoped to exhibit them in January when spring merchandise normally is introduced.

Most makers said their allotments to customers were running behind last year's figures, and one reported his company had not been able to accept a new account in two and one-half years.

Man Power Main Problem.

Man power is the principal factor in retarding the manufacturing of furnishings. Roy A. Cheney, president of the Underwear institute, recently estimated production 20 per cent behind requirements. He said that 350 of the 70,000 employes in the industry are being lost daily, either to the military services or to higher paying war trades.

Eastern buyers of furnishings were in the Chicago market in larger numbers than usual, attempting to augment short supplies.

Representatives of men's hat manufacturers at the market said their situation had improved and that business was running at a rate of about 20 per cent ahead of last year at this time. Simpler styles were shown. Supplies of light colored hats were reported low, with no prospects for obtaining large quantities of white fur normally imported from Belgium and France.

The market will be extended another week for the convenience of buyers.

BREAK IN FLOOR PRICE OF HOGS BECOMES WIDER

Altho the widespread selling wave that swept the principal hog producing regions this week was reduced yesterday, cracks in the federal price "floor" widened further to include some of the better grades of "government weights" up to 220 pounds.

Numerous consignments weighing 200 to 220 pounds, sold at $13.25 to $13.65 or 10 to 50 cents below the floor price of $13.75 per hundred pounds, which the government had promised it would support for all good and choice 200 to 270 pound hogs sold in the Chicago yards.

Lively action marked the trade for the relatively cheap hogs below 190 pounds, which sold mostly downward from $13.25, or 75 cents to $2 a hundred pounds below the "support price." Declines prevailed in nearly all other classes of meat animals.

SHIPPING ORDERS BOLSTER GRAIN MARKET PRICES

A revival of shipping demand for cash wheat and oats and removal of hedges against flour sales to the government combined to strengthen grain markets yesterday on the Chicago Board of Trade. Wheat futures closed ⅜ to ½ cent per bushel higher. Oats were up ¼ to ⅝ cent with December selling within ⅝ cent of the seasonal high. Rye lost ⅛ to ½ cent and barley was ⅛ cent higher to ⅝ cent lower.

Shipping sales of 150,000 bushels of cash wheat were reported by Chicago handlers. It was the largest recent single day's business.

U. S. STAKE ABROAD RANGES FROM $2 UP, SUITS TO FACTORIES

Washington, D. C., Nov. 12 (AP).—Ranging in individual amounts from $2 to 500 million and from suits of clothing to entire woolen mills, America's dollar stake abroad is as widely held as diversified.

The treasury reported this today in releasing new figures from its census of American owned foreign property. Only 75,000 of the half million returns expected to be filed by the Dec. 1 deadline have been tabulated, but they come from virtually every town and hamlet to trace the course of billions of dollars that have gone into more than 100 countries.

BRITISH PLEASED BY TIRES MADE OF U. S. RUBBER

[Chicago Tribune Press Service.]

LONDON, Nov. 12.—Tires manufactured from synthetic rubber obtained from the United States will give as good service as tires of "war grade" natural rubber, said a review issued today by the tire manufacturers' conference, representing all British tire makers. These claims were based on tests carried out with automobile, motorcycle, and small and large tires made of American produced synthetic rubber.

Reports that American production of synthetic rubber was sufficient to cover all allied demands have created the wrong impression, however, the review said. "Synthetic rubber is a new material requiring a new technique and we have a long way to go to develop a synthetic product which will be sufficiently durable to withstand all demands made upon it by all types of vehicles," it said.

FEEDERS TRIPLE USE OF WHEAT IN 12 MONTHS

Three times as much wheat was used for live stock and poultry feeding in the last 12 months than in the preceding year, the department of agriculture reported yesterday.

The country's large animal population made heavy inroads in all types of grains. Consumption of rye for feed was up 37 per cent, oats 19 per cent, corn 17 per cent, and barley 14 per cent.

At the start of 1943 the Commodity Credit corporation owned 268,312,000 bushels of wheat. Altho purchases were made both in Canada and domestic markets to bolster stocks, the feeding demand had reduced the government agency's supplies to 99,475,000 bushels on Nov. 1.

Investors' Guide

Saturday, Nov. 13, 1943.

[Copyright: 1943: By The Chicago Tribune.]

STEEL PREFERRED.

Can you explain why United States Steel 7 per cent preferred stock sells at a relatively low price in relation to the 7 per cent preferred stocks of American Can, American Radiator, Corn Products Refining, and National Lead?—A. J.

Answer: Perhaps the earnings and dividend records of the companies account for the difference in market value. United States Steel reported net losses for the years 1932, 1933, 1934, and 1938. From 1932 to 1935, inclusive, the company paid only $2 a share on the preferred stock. Dividend arrears were cleared in 1936 and 1937.

Corn Products, American Can, and National Lead earned a profit even during the 1930 depression years, and dividend payments on their preferred stocks have been paid at the full rate for many years. American Radiator had losses in 1932, 1933, and 1938, but continued to pay the full preferred dividend.

ELGIN MOTOR CAR.

I invested in the Elgin Motor Car corporation in 1920. Is the company still in business?—L. A.

Answer: The company was placed in the hands of a receiver in 1922, and sold at public auction in April, 1923. Elgin Motors, Inc., was organized in 1923 as a reorganization of the Elgin Motor Car company, but the new company went into receivership in 1924.

STOCKS MOSTLY LOWER; SOME FAVORITES RISE

Distillery Shares Extend Gains.

New York, Nov. 12 (AP).—Assorted stock favorites managed to edge forward in today's market, but many leaders were unable to extend the two session recovery which followed Monday's big relapse.

Expectation of a possible secondary reaction caused some customers to stand aside. "Peace thinking" waned appreciably, altho the realization that "anything could happen" in Europe tempered buying. In addition, there was a certain amount of selling to establish gains or losses for tax purposes. Earnings and dividends aided individual performers.

Losses Predominate at End.

Irregularly high tendencies were present at the opening. Dealings slowed, then picked up after midday on an expansion of offerings. Closing losses of fractions to a point or so were in the majority.

The Associated Press 60 stock average was off 0.1 of a point at 48.1. Transfers totaled 796,367 shares, compared with 926,070 on Wednesday.

American Distilling continued to hold the spotlight as a high jumper. It opened up 5 points, extended this to nearly 10, then met profit taking and ended with a net advance of 5½ at 81½. Schenley was up ⅝ and Distillers corporation-Seagrams, ⅛.

BOND PRICES UNEVEN.

New York, Nov. 12 (AP).—The bond market closed irregular today, railroad and industrial issues declining slightly and utilities generally advancing. The Associated Press averages showed carriers down 0.1 at 76.4. Sales of $7,878,600 compared with $11,700,500 Wednesday.

CHICAGO STOCKS SAG.

Declines predominated on the Chicago Stock exchange yesterday. Trading increased to 35,000 shares, but 10,300 were concentrated in Midland United, selling at 1/16. That company's A preferred rose ⅝ on active dealings. Cities Service lost ⅞.

McNAIR HEADS COOK COUNTY'S WAR LOAN UNIT

Appointment of Frank McNair, executive vice president of the Harris Trust and Savings bank, as chairman of the Cook county fourth war loan committee was announced yesterday by Harold H. Swift, chairman of the war finance committee of Illinois.

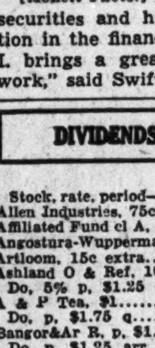

Frank McNair. [Moffett Photo.]

"McNair's long experience in the distribution of securities and his active participation in the financing of World War I. brings a great strength to our work," said Swift.

DIVIDENDS DECLARED

Stock, rate, period—	Payable.	Stock of record.
Allen Industries, 75c	Dec 6	Nov 22
Affiliated Fund cl A, 3c	Jan 15	Dec 31
Angostura-Wupperman, 15c	Dec 1	Nov 22
Artloom, 15c extra	Dec 10	Dec 1
Ashland O & Ref, 10c q	Dec 6	Nov 29
Do, 5% p, $1.25 q	Dec 15	Dec 13
A & P Tea, $1	Dec 1	Nov 17
Do, p, $1.75 q	Dec 1	Nov 17
Bangor&Ar R, p, $1.25 arr	Dec 24	Nov 23
Do, p, $1.25 arr	Jan 1	Nov 23
Central Cold Storage, 40c q	Dec 6	Nov 22
Do, 40c extra	Dec 6	Nov 22
Chas Pfizer, 35c q	Dec 6	Nov 22
Do, 25c extra	Dec 6	Nov 22
Chicago Towel, $2 q	Dec 1	Nov 20
Do, p, $1.75 qq	Dec 1	Nov 20
Consol Laundries, 25c	Dec 1	Nov 20
Consol Retail Stores, 25c	Jan 3	Dec 17
Do, p, $2 q	Jan 3	Dec 17
Cont Mtors, 15c	Dec 17	Nov 26
Dixie Cup, cl A, 62½c q	Jan 3	Dec 10
Elec Hhold Util, 15c	Jan 3	Dec 22
Hayes Indust, 25c	Dec 10	Nov 23
Hazeltine, 75c	Dec 15	Dec 1
Hollinger Mines, 5c m	Dec 15	Dec 1
Indian Motorcycle, 30c	Dec 1	Nov 15
Katz Drug, 37½c	Dec 15	Nov 30
Jones & Laughlin Stl, 50c	Jan 6	Dec 3
Kaufmann Dept, 25c	Dec 15	Dec 1
Kobacker Stores, 25c	Dec 10	Nov 20
Mapes Mfg, 50c q	Jan 1	Dec 1
Do, 50c extra	Dec 15	Dec 1
Mangel Stores, p, $3.50 arr	Dec 15	Dec 3
Do, p, $1.25 q	Dec 15	Dec 3
Muskegon Piston Ring, 20c	Dec 17	Nov 24
Newport Indust, 20c	Dec 10	Nov 24
Nth Am Car, 75c special	Dec 10	Dec 2
Okla G & E, 7% p, $1.75 q	Dec 15	Nov 30
Do, 6%p, $1.50 q	Dec 15	Nov 30
Penn El Swit, cl A, 30c q	Dec 15	Dec 1
Pepsi-Cola, 50c	Dec 20	Dec 10
†Do, special	Dec 20	Dec 10
Pitt Plate Glass, $1.75	Dec 10	Nov 23
Pure Oil, 75c	Dec 20	Dec 1
Do, 6% p, $1.50 q	Jan 1	Dec 10
Do, 5% p, $1.25 q	Jan 1	Dec 10
Royalite Oil, 50c sa	Dec 1	Nov 13
Tex & Pacif Rway, $1	Dec 10	Nov 26
Transwestern Oil, 25c	Dec 3	Nov 26
United Aircraft, $1.50	Dec 15	Dec 1
United-Carr Fastener, 30c q	Dec 10	Nov 30
Do, 30c extra	Dec 10	Nov 30
Vulcan Detinning, $2.50	Dec 20	Dec 10
Do, $1.50	Mar 20	Mar 10
W H Barber, 50c q	Dec 10	Nov 29
Warner & Swasey, 25c	Dec 7	Nov 23
Wilson Products, 20c q	Dec 10	Nov 30

arr—On arrears. m—Monthly. q—Quarterly. sa—Semi-annual. p—Preferred. †Payable in capital stock at rate of 1 per cent a share for each share held.

Plastic Enters Struggle for Shellac Trade

[Chicago Tribune Press Service.]

Washington, D. C., Nov. 12.—A plastic material developed by a corn research laboratory at Pekin, Ill., as a substitute for shellac has provided the United States with what may be the winning factor in international commercial competition with the British and Indian governments, the war production board disclosed tonight. The plastic is zein [pronounced zeen], a commercial discovery by scientists of the Corn Products Refining company, which has a corn starch plant at Argo, Ill.

The WPB announced that production of zein has more than doubled in the last six months and promises to make this country independent of foreign supplies of shellac.

The United States is countering the efforts of the Indian interests to skyrocket shellac prices by pushing an intensive program to supply American industry with shellac substitutes, industry spokesmen said.

Termed Good Substitute.

Obtained as a byproduct of corn starch manufacture, zein is a protein which dissolves in alcohol and represents 70 per cent of the total protein content of the corn gluten. In combination with other resinous materials it makes an excellent substitute for shellac and is used largely as a protective coating on wood, metal, and paperboard, the WPB said. It also is used as an adhesive, as a greaseproof coating for food wrappers, and in the manufacture of phonograph records, imitation leather, and synthetic soles for shoes by impregnating felt.

American shellac users said that suppliers in India, about the only world source of the material, are withholding shipments to force the United States government's buying agency to pay higher prices. One spokesman said Indian interests would like to push the shellac price to the peak of $2 a pound reached in the last war. Current prices are about 27 cents a pound in India compared with a 1941 price of 25 cents a pound and a pre-war range of 6 to 40 cents a pound.

Shellac Vital to War.

Shellac is a war critical material vital to industry as a protective coating and is the life blood of the phonograph record industry. Records are made from shellac.

The price is determined thru negotiation between British and Indian governments and the economic warfare office of the United States foreign economic administration.

Spokesmen for the shellac consuming industries in this country complained the United States was not getting a fair share of the Indian supply and the price was exorbitant.

They charged that British phonograph record interests had taken the biggest part of the supply and that the Indian shellac cartel was secretly keeping supplies off the market to increase the price.

BUILDERS RIP PUBLIC HOUSING SCHEME FOR ALUMINUM WORKERS

Protest against proposed permanent public housing for employes of the big McCook plant of the Aluminum Company of America was made yesterday by the Metropolitan Chicago Home Builders' association. Charges that such a move is a preferential subsidy to this particular plant, made necessary by a low wage scale, were contained in a letter by Carroll F. Sweet, managing director of the building group, to William K. Divers, regional representative of the national housing agency.

The protest to NHA said:

"Administrator Blandford of NHA has often reiterated his position that programming of public housing shall only be temporary and in such places and under such conditions as preclude the building of private housing.

"Any permanent public housing programmed for this area or to be used as a palliative for inadequate wages means the establishment of a permanent 'poor house' and stimulates pauperism rather than the private home ownership which Blanford and all of us are so anxious to increase in this country."

CHICAGO LIVE STOCK

Comparative Prices.

Hogs—Receipts, 14,000; shipments, 1,500.

Bulk of sales	$13.35@13.75
Month ago	14.75
Year ago	13.90@14.05

Top yesterday, $13.75; average, $13.55.

Cattle—Receipts, 2,500; shipments, 1,000.

Bulk of sales	$12.00@14.00
Month ago	14.00@15.75
Year ago	13.00@14.50

•Top yesterday, $14.25; average, $13.00.

Sheep—Receipts, 12,500; shipments, 1,000.

Bulk of sales	$13.00@14.10
Month ago	13.50@14.50
Year ago	13.65@14.75

Top yesterday, $14.25; average, $13.55. Receipts include 4,000 hogs, 1,000 cattle, and 9,500 sheep direct to packers.

•No choice cattle sold.

HAY MARKET.

Timothy—No. 1 or clover or alfalfa mixed, $25.00@27.00; No. 2, $22.00@24.00; No. 1 and No. 2 clover, $24.00@27.00; alfalfa, $31.00@37.00; straw, $16.00@17.00 per ton in carlots.

OPA'S 'MAGIC' THROTTLES OIL, HOUSE IS TOLD

Well Closings Laid to Price Control.

BY LAURENCE BURD.

[Chicago Tribune Press Service.]

Washington, D. C., Nov. 12.—The drive for congressional action to increase the nation's oil production gained momentum in the house today as member after member denounced what he described as the administration's bungling of the oil problem and urged action to avert further shortages.

Democrats and Republicans, joining in the floor discussion, agreed that an increase in ceiling prices on crude oil is needed to boost oil output to meet military and essential civilian needs.

Rep. Thomas D. Winter [R., Kas.], urging the price increase, told the house more than 500 million barrels of crude oil now in the sands of producing areas "may be lost forever" unless the price relief is granted.

Small Wells Closing.

He said the loss will result from the closing of small wells whose operators cannot meet production costs under the present ceiling. Thousands of these wells already have been shut.

"Unless the administration is forced by congress, before it is too late, to remove the shackles which its magicians in the OPA have fastened on the oil industry," Winter said, "the public is going to receive the severest shock of all when it is told that rationing of oil may have to be continued for several years after the war because of the refusal of OPA's bungling burocrats to realize that a price adjustment is necessary."

Winter recalled that on two occasions the OPA had denied requests for an increase of 35 cents a barrel in the ceiling price for crude oil. In so doing, he said, the OPA turned thumbs down on a recommendation made by Harold L. Ickes, petroleum administrator for war, and supported by the oil industry and governors of oil producing states. He said the administration "has simply ordered its power-drunk burocrats to reach into the bowels of the earth and bring forth oil."

Bill Pigeonholed, House Told.

Winter said a bill which would take oil price controls away from the OPA and put oil prices on a parity with other commodities has been pigeonholed by the administration since June 7, when it was offered by Rep. Wesley Disney [D., Okla.].

A petition is being circulated in the house in an effort to get the Disney bill out of the banking and currency committee so the house can act on it. Rep. Karl E. Mundt [R., S. D.] said that 111 members have signed the petition. To bring it to the floor, 218 signatures, a majority of the house, are required. Mundt said the drive-for-action committee of house Republicans is urging all congressmen to sign.

Two Republicans from oil producing areas in Illinois—Rep. Anton J. Johnson and Rep. Charles W. Vursell—reported that wells in their districts are closing daily because of the "depressed OPA ceiling" and urged an immediate price increase.

WHAT THEY EARNED

Net earnings reported yesterday by corporations follow:

	1943.	1942.
Quarter Ended Sept. 30.		
Northwest Pub S..	$87,807	$72,383
PittsburghForgings	212,559	195,829
Per share	.97	.89
Pa-Central Airlines	140,493	....
Per share	.34	...
Southwest G & E..	470,643	440,798
Nine Months Ended Sept. 30.		
Allen Industries...	282,872	294,470
Per share	1.08	1.12
Hackensack Water.	605,793	515,427
Per share	1.71	1.43
Niagara Hud Pow.	3,913,374	3,820,370
Per share, pfd...	8.07	7.88
Sterling Drug	5,654,593	5,077,086
Per share	3.23	2.90
Superheater Corp..	1,420,106	865,116
Per share	1.64	.97
Thompson Products	2,018,912	†1,959,805
Per share	6.43	6.29
United Carbon	1,340,590	1,285,842
Per share	3.37	3.23
United-Carr Fast...	572,127	694,447
Per share	1.87	2.28
Univ-Cyclops Steel.	818,017	1,090,682
Per share	1.64	2.18

†Revised.

WISCONSIN CHEESE.

PLYMOUTH, Wis., Nov. 12.—Wisconsin Cheese exchange: Today's sales, 6 cars U. S. No. 1 Twins or Cheddars, 23¼c per lb, 1 bid; uncovered U. S. No. 1 Twins or Cheddars, 23¼c per lb.

MINNEAPOLIS FLOUR.

MINNEAPOLIS, Minn., Nov. 12 [AP].—FLOUR—Unchanged; shipments, 55,150 sacks.

Senior Accountant Wanted

Must be able to negotiate settlement of material cancellations on government contracts and have ability equal to Supervising Public Accountant. Exceptional opportunity—good salary—permanent. Write full details, education and experience to

AMERICAN SEATING COMPANY
Zone 4, GRAND RAPIDS, MICHIGAN

DICK TRACY

NEW YORK STOCK TRANSACTIONS

Friday, Nov. 12, 1943.

Shares sold today	796,367
Year ago	665,940
Sales 1943 to date	250,546,491
Sales 1942 to date	99,816,219

Following is a complete list of issues traded:

Stock, div.—	Sales, 100s.	High.	Low.	Close.	Net chge.
Abbott L 1.60a.	3	57	57	57	....
Adams Exp .15g	9	9⅝	9½	9½—	¼
Addressog-M 1.	4	19	18⅝	18⅝—	⅛
AirReduction 1a	8	40⅝	40	40	....
Ala & Vicks 6.	.10	69	69	69 —	1
Alaska Juneau.	56	5⅝	5¼	5¼—	⅛
Alb&Susq 7.45g	.30	110	110	110 +	1½
Alleghany Corp.	47	2⅝	2	2 —	⅛
Do p xw	5	24	22⅝	22⅝—	⅞
Do p $30 ww.	23	24⅛	22¾	22⅝—	1
Do pr p	1	36½	36½	36½	....
Alleg-Lud 2g	7	25⅝	25¼	25½—	½
Al Ch & Dye 6	4	147	146½	146½—	1½
Allied Kid 1	1	14	14	14	....
Allied Mills 1g.	32	30¾	29¾	29⅝—	¼
Allied Strs .60.	7	14¼	14	14¼	....
Do p 5	1	93	93	93	....
Allis-Ch M 1¼g	14	34⅜	34⅛	34½	....
Alpha P Cem 1	1	19	19	19 +	⅝
Amerada Pet 2.	3	76½	75½	75½—	1
AmAChDel 1.20a	1	29¼	29¼	29¼+	¼
AmAirlines 1½e	3	62	61⅝	61⅝+	⅝
AmBkNote .55g	3	15	15	15 —	⅛
Do p 3	.50	60¼	60	60 —	⅝
AmBrShoe 1.05g	4	37	36⅝	36⅝—	1
Am Cab & Rad 66	[illegible]	[illegible]	[illegible]	[illegible]	[illegible]

[illegible]

NEW YORK CURB

Friday, Nov. 12, 1943.

Shares sold today	177,640
Year ago	125,085
Sales 1943 to date	64,397,422
Sales 1942 to date	16,785,200

Certain issues in which comparatively few transactions were recorded are omitted from the following table:

	Sales, 100s.	High.	Low.	Close.	Net chge.
Airc Access	4	2⅝	2⅝	2⅝+	⅛
AluminCo Am	4.50	107	106	106	....
Do p	2.50	111	110⅝	111	....
Am Book	.50	27⅝	27⅝	27⅝+	⅛
Am CP&LA	1.50	35½	34¼	34¼+	⅝
Am Cit P&LB.	10	1⅝	1⅝	1⅝	....
Am Cyan B	6	40¼	39⅝	39⅝—	⅝
Am Gas & El	15	27	26¼	26½	....
Am Laun Mch	1.50	27	26½	26½+	1⅛
Am Republics	11	10	9⅞	10 —	⅛
Am Superpow p	18	13¼	12⅝	12⅝—	¼
Ark Nat Gas A	12	3⅛	3¼	3⅝—	⅛
Ashland Oil&R.	18	6	6	6 —	⅛
Babcock & Wil.	8	21¼	21	21	[illegible]

[illegible]

NEW YORK BONDS

BOND AVERAGES

[Compiled by the Associated Press.]

	20 rails.	10 ind.	10 util.	10 for.
Net change	—0.1	—0.1	+0.1	....
Friday	76.4	104.8	105.3	62.4
1943 high	78.7	105.8	105.4	63.2
1943 low	64.6	103.8	98.0	53.2

10 LOW YIELD BONDS.

Friday 114.5 | 1943 low 112.6
1943 high 116.1

U. S. TREASURY BONDS.

Over the counter quotations.
[Furnished by C. F. Childs & Co.]

Issue—	Closing asked price.	Net chge.
3¼s, Apr. 15, 1946-1944	101.7	....
4s, Dec. 15, 1954-1944	103.22	....
2⅝s, Sep. 15, 1947-1945	103.23	+1/32
2½s, Dec. 15, 1945	103.23	+1/32
3⅜s, Mar. 15, 1956-1946	106.23	+1/32
3s, Jun. 15, 1948-1946	105.16	+2/32
3⅛s, Jun. 15, 1949-1946	105.26	+1/32
4¼s, Oct. 15, 1952-1947	112.12	....
2s, Dec. 15, 1947	104.7	....
2s, Mar. 15, 1950-1948	102	....
2¾s, Mar. 15, 1951-1948	107.3	....
1¾s, Jun. 15, 1948	101.10	+1/32
2½s, Sep. 15, 1948	106.24	....
2s, Dec. 15, 1950-1948	104.22	....
2s, Jun. 15, 1951-1949	101.13	+1/32
2s, Sep. 15, 1951-1949	101.6	....
2s, Dec. 15, 1951-1949	101.2	....
3⅛s, Dec. 15, 1952-1949	110.17	....
2½s, Dec. 15, 1953-1949	106.26	....
2s, Mar. 15, 1952-1950	100.26	....
2s, Sep. 15, 1952-1950	100.17	....
2½s, Sep. 15, 1952-1950	107.14	....
2¾s, Jun. 15, 1954-1951	109.14	....
2s, Sep. 15, 1953-1951	100.6	....
3s, Sep. 15, 1955-1951	111.16	....
2¼s, Dec. 15, 1953-1951	106.16	....
2s, Dec. 15, 1955-1951	100.7	....
15, 1954-1952	103.28	....
15, 1955-1952	101.28	....
15, 1955-1953	105.8	+1/32
15, 1956-1954	107.10	+1/32
15, 1960-1955	111.30	—1/32
15, 1958-1956	103.21	....
15, 1959-1956	111.21	....
15, 1963-1958	111.16	....
15, 1965-1960	111.28	—1/32
15, 1967-1962	100.16	—1/32
15, 1968-1963	100.6	+1/32
15, 1969-1964	100.4	....
15, 1972-1967	100.17	....

Friday, Nov. 12, 1943.

Sales today, par value	$7,878,600
Year ago	8,158,400
Sales 1943 to date	2,936,366,975
Sales 1942 to date	2,019,552,650

Certain issues in which comparatively few transactions were recorded are omitted from the following table:

NEW YORK CITY BONDS.

DOMESTIC BONDS.

[illegible]

FOREIGN.

[illegible]

37 Mex 5 asd 45.	17¼	17¼	17¼	....
1 Minas G 6½ 59	27½	27⅛	27⅛+	⅞
6 Peru 7 59	17½	17⅛	17⅛+	½
29 do 1 6 60	16½	16	16 —	¼
33 do 2d 6 61	16½	16	16 —	¼
4 Porto Al 8 61	30	30	30 +	1
2 Rio deJ6½ 53	25⅝	25⅝	25⅝+	1¼
15 RioG doS 8 46	31	31	31 +	½
6 do 7 66	27⅝	26	27⅝+	1⅝
1 SaoPSt 8 36	32	32	32 —	1
1 do 7 56	30½	30½	30½+	⅝
1 do 6 68	28	28	28 —	2

wd—With declaration. xin—Ex interest. ct—Certificates.

*Ex dividend. ur—Under rule. ww—With warrants. war—Warrants.

Sales to 11 a. m., 147,040; to 12 m., 286,470; to 1 p. m., 522,808; to 2 p. m., 616,863; total sales, 796,367 shares.

PHILADELPHIA, Pa., Nov. 12 [Special]—Odd lot purchases by customers on Nov. 10 were 116,549 shares; sales, 82,217, including 4,110 shares sold short.

Commodities

COTTON FUTURES.

[Cents per pound.]

New York Cotton Exchange.

	Open.	High.	Low.	Close.	Prev. close.
December	19.60	19.73	19.60	19.64	[illegible]
March	19.38	19.47	19.36	19.39	[illegible]
May	19.11	19.23	19.10	19.14	[illegible]
July	18.92	19.03	18.92	18.96	[illegible]
October	18.68	18.79	18.66	18.70	[illegible]
New Orleans Cotton Exchange.					
December	19.74	19.83	19.74	19.78	[illegible]
March	19.53	19.60	19.50	19.53	[illegible]
May	19.30	19.40	19.30	19.31	[illegible]
July	19.13	19.22	19.13	19.13	[illegible]
October	18.75	18.81	18.72	18.73	[illegible]
Chicago Board of Trade.					
July	19.14	19.14	19.14	19.14	19.04

The average price of 15-16 inch middling cotton at 10 designated southern spot markets yesterday was 19.70. Cash cotton at New York closed at *20.28.

*Nominal.

CHICAGO FUTURES.

LARD—January offered at $13.50; May, $13.40, and July, $13.35 per 100 lbs on the Chicago Board of Trade; no sales.

POTATOES — Idaho russets — November closed at $3.25 per 100 lbs on the Chicago Mercantile exchange; unchanged; sales, 2 cars.

NEW YORK FUTURES.

WOOL TOPS—Closed 0.5 cent higher. March, $1.135; May, $1.145 per lb; sales, 10,000 lbs.

GREASE WOOL—Close—December, 96c; March, 92.5c per lb; no sales.

COTTONSEED OIL—All deliveries, 14.00c per lb; no sales.

PEPPER—All deliveries, 6.63c per lb; no sales.

CHICAGO CASH MARKETS.

BUTTER—Steady; receipts, 312,360 lbs. Creamery, ceiling prices, 93 score, AA, 41½c; 92 score, A, 41c; 90 score, B, 40⅝c. Premiums at ½@2⅝c lb are permitted for various styles of packaging.

EGGS—Firm; receipts, 4,420 cases. WFA report. Wholesale prices, which are 1c a doz above first receivers' paying prices: United States specials, 51@52c; extras, 46@48c; standards, 44.4c; current receipts, 44.4c.

POULTRY—Weak. Receipts 6 cars and 48 trucks. Live hens, 20@22½c; fryers, broilers, and springs, 24@26c; roasters, 17c; ducks, 23c; geese, 24c; turkeys, hens, and toms, 30½@35c.

POTATOES—Steady. Receipts 86 cars; on team track, 210 cars. Carlots and less than carlots [per 100 lbs]: Idaho, $2.50@3.25; Colorado, $3.17@3.25; Wisconsin, $2.07½@2.80; Minnesota, North Dakota, $2.00@2.45.

COMMODITY INDEX.

The Associated Press weighted wholesale price index of 35 commodities yesterday was 106.12; Wednesday, 106.12; week ago, 106.30; month ago, 107.19; year ago, 100.69. [1926 average equals 100.] The Dow-Jones commodity futures index closed at 93.92.

WHAT STOCKS DID

[Friday, Nov. 12, 1943.]

NEW YORK STOCKS.

TRIBUNE AVERAGES.

	25 indust.	25 rails.	50 stks.
High	157.37	25.10	91.23
Low	156.18	24.65	90.41
Close	156.77	24.77	90.77
Net change	+0.03	—0.08	—0.02

ASSOCIATED PRESS AVERAGES.

	30 ind.	15 rails.	15 util.	60 stks.
Net change	—0.2	....	—0.2	—0.1
Friday	67.7	22.4	34.6	48.1
1943 high	74.6	27.4	36.8	53.3
1943 low	60.2	18.3	27.1	41.7

TRADING FIGURES.

	Nov. 12.	Nov. 10.
Advances	259	592
Declines	404	126
Unchanged	194	168
Total issues	857	886
New 1943 highs	6	5
New 1943 lows	9	6

DOW-JONES AVERAGES.

	30 ind.	20 rails.	15 util.	65 stks.
Opening	132.41	32.75	20.91	45.79
High	133.07	32.88	21.21	46.05
Low	131.63	32.41	20.60	45.43
Close	132.15	32.57	20.91	45.67
Net change	—0.53	—0.05	+0.14	—0.11

Transactions in stocks used in Dow-Jones averages: Industrials, 61,200; railroads, 56,780; utilities, 67,200; total, 185,180.

LONDON AVERAGES.

[London Financial Times.]

	Close.	Net chg.
Industrials	123.8	+0.2
Railroads	67.8	.....

OTHER GRAIN MARKETS

December Wheat.

	Open.	High.	Low.	Close.	Prev. close.
Kas City	1.51½	1.52⅝	1.52¼	1.52¼	1.52⅛
Mpls	1.50½	1.50½	1.49⅞	1.50½	1.49⅞
May Wheat.					
Kas City	1.51	1.51⅛	1.50⅞	1.50⅞	1.50⅝
Mpls	1.49	1.49⅝	1.48⅞	1.49¼	1.48⅞
December Oats.					
Mpls	.75⅝	.75⅝	.75¼	.75½	.75⅝
December Rye.					
Mpls	1.06⅝	1.06⅝	1.05½	1.06	1.06¼
Wpg	1.13⅝	1.14	1.13⅝	1.14	1.13⅞
December Feed Barley.					
Mpls	1.11	1.14¼	1.10⅝	1.10⅝	1.10½
December Flaxseed.					
Mpls	2.99½	2.99⅝	2.99¼	2.99¼	2.99⅝

CASH GRAIN PRICES

Estimated receipts of cash grain at Chicago Friday: Wheat, 79 cars; corn, 280; oats, 36; rye, 3; barley, 32; soybeans, 79. Range of cash grain prices per bu in leading markets:

WHEAT.

	Chicago.	Kansas City.	St. Louis.
1 d.n.	1.53¾@54⅝	....	1.53¾@54⅝

OATS.

	Chicago.	Kansas City.	Minneapolis.
2 wh.	87½	83⅛	78⅝@81½
4 wh.	81½	....	74½@79½
2 red.	84½	83½	....

RYE AND FLAX.

	Rye.	Flax.
Minneapolis	1.09@1.11	3.02@3.05
Duluth	1.05@1.06	3.05

BARLEY.

	Malting.	Feed.
Chicago	1.20@1.46	1.10@1.18
Milwaukee	1.20@1.46	1.10@1.18
Minneapolis	1.20@1.38	1.06@1.10

FIELD SEEDS.

Field seeds per 100 lbs: Timothy seed, $5.75@6.00; red top, $14.00@15.00. Following represents country run seed at maximum assemblers' ceiling basis clean, plus transportation charges. Lower quality sells at established OPA discounts. Red clover, $31.50; sweet clover, $10.40; alsike, $28.50; northern alfalfa, $36.50; central alfalfa, $33.50; southern alfalfa, $29.50.

BOARD OF TRADE SALES.

[On Nov. 10, 1943, in thousands of bu.]

	Dec.	May.	July.	Total
Wheat	1,790	3,922	712	6,424
Oats	616	921	327	1,864
Rye	2,313	3,298	800	6,411
Barley	42	102	....	144
Grand Total				14,843

Open Grain Trades.

	Dec.	May.	July.	Total
Wheat	14,946	22,892	6,861	44,699
Oats	5,583	10,123	3,179	18,885
Rye	18,646	17,597	6,540	42,783
Barley	457	1,110	......	1,567
Grand Total				107,934

CHICAGO GRAIN PRICES

Yesterday's grain futures prices were:

Wheat.

	High.	Low.	Close.	Prev. close.
December	1.58	1.57½	1.57⅝	1.57⅛
May	1.47	1.56½	1.56⅝	1.56¼
July	1.55	1.54⅝	1.54⅝	1.54⅝
Oats.				
December	.78⅝	.78⅛	.78½	.78⅛
May	.74⅝	.74¼	.74⅝	.74⅛
July	.71⅝	.71⅝	.71½	.71¼
Rye.				
December	1.12¼	1.11	1.11¼	1.11⅝
May	1.12¾	1.11⅝	1.12	1.12¼
July	1.11¾	1.10⅝	1.11⅛	1.11¼
Feed Barley.				
December	1.18	1.17	1.17⅛	1.17
May	1.16¾	1.15⅝	1.15⅝	1.16

WANT AD INDEX

Arts and Antiques
Auction Sales
Automobiles—
Autos, Trucks To Rent
Loans
Repairing and Accessories
Tires
Trailers, Passenger and Utility
Trucks
Used Automobiles—For Sale
Wanted
Barter and Exchange
Bar and Store Fixtures
Bicycles and Motorcycles
Board and Lodging
Wanted
Boats, Yachts, Etc.
Building Material—
Building and Remodeling
Heating and Plumbing Supplies
Iron and Steel
Lumber
Stokers, Oil and Gas Burners
Miscellaneous
Business Opportunities—
Business Equipment
Business For Sale
Concessions, Locations and Leases
Job Lots
Manufacturing
Wanted
Business Personals
Business Directory
Bus Transportation
Cameras and Optical Goods
Clothing, Furs, Etc.
Coal and Wood
Collections
Dancing Schools
Death Notices
Dogs, Cats, and Pets
Dressmaking and Millinery Schools
Employment Agencies—Men
Employment Agencies—Women
Financial Service
Garages
Help Wanted—Men
Help Wanted—Men
Help Wanted—Women
Help Wanted—Women
Hotels and Apartment Hotels
Home Furnishings and Furniture
Home Furnishings Wanted
Household Appliances
Houses—See Real Estate and To Rent
Hunting Property and Privileges
Instruction
Jewelry, Old Gold, etc.
Landscaping [See Bus. Directory]
Legal Notices
Live Stock
Loans—Personal and Business
Lost and Found
Machinery and Equipment
Wanted
Mausoleums and Monuments
Miscellaneous [For Sale]
Wanted
Motorcycles and Bicycles
Moving and Storage
Musical and Dramatic
Musical Instruments
Office Furniture and Devices
Painting and Decorating
Patents, Patent Attorneys
Personal
Poultry, Chicks, and Equipment
Printing Machinery and Supplies
Radios, Supplies, and Service
Rug Cleaning
Real Estate—
Acre Property 30
Apartment Buildings 29
Business Property 29
Central 29
Estates Property 29
Farm Lands 30
For Exchange 30
Houses 30
Industrial Property 29
Loans, Mortgages 29
Resorts 30
Suburban 30
Vacant 29
Wanted 29
Sewing Machines 30
Situations Wanted 30
Sporting Goods 24
Stamp Exchange, Part 7, Women's Sect.
Store and Bar Fixtures 30
Stoves [See Household Appliances].
To Rent—
Apartments 29
Apartments and Rooms to Share 29
Farms 29
Furnished Apartments 29
Houses [City and Suburban] 29
Industrial Property 29
Offices and Shops 29
Rooms 29
Stores 29
Travel 29
Trade Schools—Men 24
Trade Schools—Women 26
Typewriters and Supplies 28
Undertakers 26
Vacuum Cleaners [See Hshld. Appl.].
Wanted—To Rent—
Apartments 21
Houses 29
Offices, Stores and Lofts 29
Rooms 29

TERMS OF SUBSCRIPTION OF THE TRIBUNE.

Order for mail subscription must be accompanied by remittance to cover.

Rates in Illinois [outside Chicago], Indiana, Iowa, Michigan, and Wisconsin:

Daily, without Sunday, one year, $5.00; six months, $2.50; three months, $1.25; two months, $1.00; one month, 50 cents.

Daily, with Sunday, one year, $12.50; six months, $6.25; three months, $3.15.

Sunday only, one year, $7.50; one month $1.00.

Rates of subscription in postal zones 3 and 4 [measured from Chicago] outside of Illinois, Iowa, Michigan, and Wisconsin:

Daily, without Sunday, one year, $7.50; one month, $1.00.

Daily with Sunday, one year, $15.00; one month, $2.00.

Rates of subscription in zones 5, 6, 7, and 8 [measured from Chicago], Canada and Mexico:

Daily, without Sunday per year $12.00; one month, $1.50.

Sunday only, one year $7.50; one month $1.00.

Daily with Sunday, one year, $19.50; one month, $2.50.

Foreign: Daily Tribune only, $25.00 per year; with Sunday, $42.00 per year.

Give postoffice address in full, including county and state. Remit in express money order, draft, or in registered letter at our risk to The Tribune company [illegible]

MEMBER OF THE ASSOCIATED PRESS.

The Associated Press is exclusively entitled to the use for publication of all news dispatches credited to it or not otherwise credited in this paper, and also to the local news published herein.

All rights of republication of special dispatches herein also are reserved.

INVESTING COMPANIES

Nominal quotations provided by the National Association of Securities Dealers:

	Bid.	Ask.
Affiliated Fund Inc.	2.90	3.17
Amer Business Shares	3.10	3.40
Boston Fund Inc.	15.49	16.66
Centry Shares Trust	27.40	29.46
Chemical Fund	9.31	10.07
Diversified Trustee D.	5.15	5.85
Dividend Shares Inc.	1.13	1.25
Fidelity Fund Inc.	16.70	17.98
Fundamental Investors Inc.	19.39	21.25
General Investors' Trust	5.01	5.40
Incorporated Investors	18.46	19.85
Keystone Custodian Fund B 3.	17.25	18.93
Do B 4	8.47	9.30
Manhattan Bond Fund	7.82	8.60
Massachusetts Investors' Trust	19.55	21.02
Do 2d Fund	9.57	10.29
New England Fund	11.49	12.38
Selected American Shares	8.90	9.70
Union Bond Fund B	19.33	21.13
Do C	7.29	7.97

LOST AND FOUND

BAG lost—Sm.; cont. clthg.; mov. car; Bev. West'n. 103d Cicero; rew. Ced. 1407.

BRIEFCASE lost—Black; initials T. J. D. Contains legal papers. Rew. Est. 2134.

CAT lost—Dark grey striped female; W. Rogers Park; child's pet. Rog. Pk. 4605.

DOG lost—Black and white wire hair terr., vic. Marquette and Hoyne; "Happy"; reward. Hemlock 0445, eves.

DOG lost — Black, brown; husky; collar leash; "King"; N. W. Si.; rew. Mul.0581.

DOG lost—Springer Spaniel, black and wht. Young male. Rew. Wab. 9522—Sac.2921.

DOG found—Dalmatian, black, white spotted; vic. Halsted-Lake. Stewart 3271.

DOG found—Boston Bull Terrier, male, vic. Montrose nr. Rockwell. Irv. 6794.

DOG found—Black and white; black harness. Vicinity Lincoln-av. Rav. 4143.

EARRING lost—Black with diamond center; nr. Drake hotel. Rew. Barnett, Sup. 2200.

GLASSES lost—Horn rimmed; Washington betw. Clark-Madison; Sat. eve. Gra. 1413.

GOLD watch lost—Initials on back W. B. C. American Legion fob has sentimental value. Return to Mr. Smith, Mgr., Seneca Hotel, Chicago. $25 reward.

GRIP lost—Man's tan rawhide. Sat. p. m. Reward. Harrison 8612.

KEY case lost—4 keys, in front of 3017 N. Long; reward. Avenue 5003.

LADY'S fob watch lost—Gold, in loop; reward. Franklin 0864.

MINK neckpiece lost—5 skin, aft. 9 p. m. Nov. 11, bet. vic. of Drake Hotel and Evanston; liberal reward. Greenleaf 5139.

OVERNIGHT bag lost—Man's, in taxi, initials F. G. J. Reward. Call Fred Johnson, State 6100.

OXYGEN tank lost—No. 17034; reward $5. Bru. 6863. General Iron & Metal Co.

PURSE lost—Black, corded. Bus 53, 7 p.m. Wednesday. Reward. Sun. 1262.

RINGS, 2, lost—Diam. wedding ring and diam. solitaire with 12 small diamonds. 120 S. La Salle. Reward. Har. 1311.

RINGS [2] lost—Wedding and diamond, in Lawndale dist., Nov. 12, a. m.; liberal reward. 2515 S. Lawndale. Call evenings.

RING lost—Diamond clustered, gold; 30 yr. keepsake. Reward. Gilbert, Har. 1762.

RING lost—Diamond; lady's; No. 10. Reward. Aberdeen 3527 after 6 p. m.

SUITCASE lost—Fri. night on Howard L; ladies' brown 21"; valuable notes, homework. Reward. Gre. 6713, Pla. 9647.

WATCH lost — Lady's white gold wristwatch, diamond on each side; keepsake. Reward. Phone State 5788.

WATCH lost—Bulova service man's; Bellevue-pl.-Surf, nr theater; rew. Sup. 8320.

WRIST WATCH lost—Lady's, about Nov. [illegible], platinum and diamond, with Walker movement. Set with 26 diamonds. Reward. Call Mr. Mullen. Wab. 6400.

WRISTWATCH lost—Gruen link band, vic. Garden and Madison or Laflin and Van Buren. Reward. Nevada 7171.

WRISTWATCH lost—Lady's; keepsake; bet. Wilson-Damen-Lawrence.; rew. Edg. 9332.

WRISTWATCH lost—Lady's gold, init. P. J. Thur., Nov. 11; rew. Maywood 4585-J

[illegible] fuel oil hose with brass couplings [illegible]. Phone Lafayette 8393.

PERSONAL

IF YOU were present and saw a lady fall [illegible] Wabash-av. restaurant about noon Friday, Nov. 5, please communicate with [illegible] Taylor at State 9494.

[illegible] responsible for any debts contracted by any one but myself. Charles J. Komagel, 525 W. 45th-pl.

[illegible] responsible for any debts contracted other than my own. Fred C. Schwieman, [illegible] Bensley.

[illegible] M.—Please call Pro. 9061. Sorry everything. Awful worried. Remember "Paper Doll," our song. [illegible]

[illegible] [MAX] HALL or any one knowing whereabouts please write "Pokie," Address C S 45, Tribune.

[illegible] RESP. for debts other than my own—[illegible] L. Stoll, 2682 S. Lawndale.

[illegible] RESPONSIBLE for my own debts only. [illegible] O. SANTILLIE, 6210 Kimbark.

[illegible] DOROTHY—Please phone again.

HOUSEHOLD APPLIANCES

[illegible]

DOGS, CATS, BIRDS, PETS

[illegible]

BUSINESS PERSONALS

[illegible]

SITUATIONS WANTED—MEN

Stores and Offices.

ACCOUNTANT-Auditor—Rec. dischg. from army, wishes perm. connection in or out of city. No traveling. Univ. grad. Age 31. Married. Best ref. Prev. emp. as trav. auditor. Address H 87, Tribune.

ACCOUNTANT-AUDITOR – State licensed; part time; all phases; large or small clients wanted; consultations free. Call Central 0662 days; Columbus 6264 eves.

ACCOUNTANT wants spare time work—Eves. and Sunday. Exp. all phases acctg. taxes. Avail. now. Address S 552, Tribune.

A-1 ACCT.—Part time bookkeeping, auditing; low monthly rates; complete service. Cen. 0372 days, Jun. 1027 eve.

ACCOUNTANT—Experienced; N. U. degree; part time accts.; avail. days. Rog. 7482.

COSTS, PERSONNEL, expediting—U. grad.; 28 yrs.; 4F; major in bus. ecs., bus. admin., acctg., personnel. Expd. acctg., costs, statistics. Must have postwar security. E. E. B., 1833 S. 58th-av., Cicero.

Executives and Managers.

MR. BUSY MAN

will relieve you of part of your burden on part time basis. Years of varied business experience, thoroughly reliable, excellent record, quick to learn and can assume responsibility.
Address H 590, Tribune.

CERTIFIED public accountant seeks executive accounting pos. in priv. industry. Thoroly fam. with taxes, budget work and costs. Address C X 20, Tribune.

PUBLIC RELATIONS—Age 43; Labor Gov. Newspaper and Organization; exper.; wants perm. future; college educ. Address H 59. Tribune.

OFC. Mgr., Exec. des. perm. con. with rel. firm need. these quals. 20 yrs.' ex. acctg., pers., sales; fam. all ofc. pro.; mar., draft ex. Avail. now. Address H 136, Tribune.

Professions and Trades.

CARPENTER, contractor, repairing of all kinds. Carlson. Juniper 6697.

CARPENTER—Day or contract; insured; city-wide. Erickson. Mohawk 5579.

CEMENT or concrete work of all kinds; licensed for public works. Moh. 5578.

DRAFTSMAN—With exp. in perspective and isometric layouts of machinery and parts; capable stylist. Prefer post-war work in Chicago. F. D. 2008 E. 83d-street.

DRAFTSMAN—Structural, detail, check, design, steel, concrete, piping, ind. bldgs. Available. Address H 519, Tribune.

ENGINEER—All around; coal, oil, a. c. or d. c., air, vac. engines, gens., switchboard. Nights pref. Address S 107, Tribune.

PAINT.-DEC.—Stores, halls, homes. Work guar. Winter prices. Ins. Lin. 7218.

PAINTING-paper hanging; interior-exterior work guar. Nevada 8128.

PAINTING, decor., int. and ext.; finest wk. Reas. Insured. Midway 9872.

PAINTING, PAPER HANGING—LOWEST PRICES. INSURED. KEYSTONE 7533.

PLASTERING, patching, brick and cement work. City-wide. Erickson. Moh. 5577.

REPRESENTATIVE for electrical, electronic, or electro-mechanical products; sales and service in northern Indiana. Available Dec. 1.
Address F B 356, Tribune.

TOOL die and machine designer—20 yrs. exp.; work home; full time. Long. 5163.

YOUNG reg. Pharmacist—Work 4-5 hours; days. Kenwood 0112.

Butlers, Chauff'rs, Housemen, Etc.

AMER.-JAP.—Hseman, valet; army discharge. Prefer private home. Del. 0415.

Clubs, Hotels, and Restaurants.

BAKER—Expd. pastry; wants steady position. Address H 524, Tribune.

Salesmen.

SALES or JR. EXECUTIVE—Exp'd; 4-F; 26 yrs. Must have post-war future. Exc. sales ability. Address H 119, Tribune.

Miscellaneous.

JANITOR—Union man, experienced as head janitor in apt. bldg. or as maintenance man. Sunnyside 2794.

TRUCK Driver—45 yrs.; white; 13 yrs.' exp. Heavy equip. 13 yrs. last company. Details 1st letter. Address H 85, Tribune.

TRUCK driver—Loop or N. Side; 38 yrs.; strong; married. Sun. 2094. Miller.

SITUATIONS WANTED—WOMEN

Stores and Offices.

MONROE calculating opr.—Brokerage exp.; loop preferred. Address H 68, Tribune.

LT. bkpg., cash., swbd., secy., $35-$40; day or eve. 4326 Jackson. L. Webb.

SECY.-STENO. – Exp. bus. woman; loop; $35 minimum. Address H 441, Tribune.

Professions and Trades.

MANAGER or hskpr.—Exp., apt. or small hotel; reference. Address H 449, Tribune.

Household Help.

DAY work—Cleaning; colored; A-1 shirt finisher; reference. Atlantic 8797.

GENERAL housework, cook; 5 day week, noon until after dinner; experienced; reference: $20. Drexel 4264.

GIRL—Colored; exp.; private family; part time, mornings; all around good worker; city reference. Normal 8047.

HSKPR.—Middle aged, wants pos., adult home, North side pref. Wilmette 2883.

HSWK.—Col.; good cook; reliable; can take charge; home nights; 5 days. Atl. 2898.

REF. lady, 50, as house mother, companion to lady; $50 mo. Address C X 1, Tribune.

SECY., hskpr., cook to empl. or eld. people. Salary $20. Address H 141, Tribune.

WIDOW, 48, quitting business, wants position as companion to elderly lady; lgt. household duties, plain cooking. Drive. Refs. Available after Dec. 15; $25 wk. Write P. O. Box 245, Kankakee, Ill.

WOMAN—Reliable; care of children by hr. Phone before 10 a. m. Ardmore 6822.

JAP-Amer. desires rm. and brd. in exch. for lt. duties eves., Sun.; nr. loop prefd. Address H 440, Tribune.

Couples.

COUPLE—White; houseman, butler, chauffeur and cook or maid. 12 yrs.' exp. Best refs. $225 mo. Address S 553, Tribune.

COUPLE—CARETAKERS for estate or clubhouse. A. Sorensen, 6536 Dorchester-av.

Clubs, Hotels, and Restaurants.

COOK—2d; stm. table exp.; ref.; short hrs. pref. Call bet. 8 a. m.-11 noon. Oak. 2459.

Miscellaneous.

WORK—Driving where I can use my own car; state sal. Address F J 364, Tribune.

Employment Agencies.

CLEANING, laundry—Fast; $4-$5, carfare. Evelyn's Placement Service. Ken. 8085.

MISCELLANEOUS

For Sale.

Purchased From Govt.

300 tarpaulins, heavy weight. Sizes from 6x8 to 16x20. Quirk, 1166 W. Madison. Mon. 8373.

HAVE 50 carloads of balsam Christmas trees; lowest prices. Phone Wabash 1530. Call or write. BICK BROS., FOREST PRODUCTS, 327 So. La Salle.

BUY now your POWER lawnmowers—All sizes; on route 21 at intersection of route 83 6 mi. north of Libertyville, Ill. Open Sunday. PHONE GRAYSLAKE 7721.

CORRUGATED cartons—Many thousands; 13¾x10¾x9¾, 18¾x12¼x7; 200 lb.; new; some print, some plain. Sat., Sun., Mon. or always. Bit. 8616.

CHRISTMAS TREES PRICED RIGHT. Sizes from 4 ft. to 12 ft.; quantities from 50 trees up. Call Chesapeake 1056.

CHILD'S table and chairs, sled, roller skates, large doll house, dish or book maple cabinet. Triangle 7798.

GREEN BILLIARD CLOTH. 100% wool, fine nap; 56 and 60 in. wide. Choice quality. Bolts or less. See. 5028.

LARGE Panier motor; old farm tractor; large garden tractor, plow, cult.; tools. Want small one in trade. 5111 Ogden.

40 PLYWOOD chairs; sections of 5; hat holders. 3658 Armitage. Alb. 2923.

ELECTRIC toasters, coffee mills, irons and steam tables. 443 S. HALSTED-ST.

PRE-WAR baby buggy, play pen, high chair, car seat, like new. Bit. 5432.

GRAND piano, love seat, radio, and hearing aid. Ph. Spaulding 1523.

FLUORESCENT kitchen fixtures—Reas.; quantity lots only. Sun. 1343.

RADIO—Philco port., 3 way; .22 repeating rifle, shells; binoculars, 8 pow. Sou. 0408.

Wanted.

WANTED

COTTON UPHOLSTERY AND DRAPERY REMNANTS IN LENGTHS FROM ONE-HALF YARD UP. PLEASE DESCRIBE FULLY WITH SAMPLE SWATCHES TO LEWIS COOPER & CO., 1449 ST. ALEXANDER-ST., MONTREAL, CANADA.

WANTED to buy—New or used CORRUGATED CARTONS; no quantity too large; for top prices call SEELEY 8040. H. Field & Sons, 2028 ROOSEVELT.

AUTO-TRUCK PARTS AND ACCESSORIES. New or used; any quantity. Give full particulars. Address E D 564, Tribune.

PLASTIC wanted for injection molding—New, reground, or scrap; 5,000 lbs. white, ivory, or cream; 2,000 lbs. red, brown, or green. Address F J 450, Tribune.

WANT 8 m.m. proj. camera; ice cream freez.unit;or baby wash. mach. Cic.7692.

WANT TO BUY—What have you to sell? HARRIS SUPPLY CO., 809 W. Madison.

TRAVEL

Automobiles.

DRIVING to San Diego Saturday; can take 3; share expenses. Rav. 2711.

LEAVE for L. A. Sun.-Mon.—Share exps. Refs. Hyde.P.4400 till noon. G. Blanton.

DRIVING to Los Angeles Nov. 15—Take 2 pass.; share exp. and drive. Cap. 3110.

DRIVING to San Diego Wednesday—Take 3; share expenses. Phone Sat. Ard. 7600.

PHYSICIAN—Leaving shortly for L. A. take 1-2. Ravenswood 2607.

Buses.

WEST—FREE MEALS; FREE PILLOWS.
EAST—FREE PILLOWS; NO MEALS.

	O. W.	R. T.
LOS ANGELES	$34.85	$58.40
San Francisco	35.50	59.50
St. Louis	3.95	5.95
Dallas	13.20	22.45
Oklahoma City	11.05	18.80
New York City	12.05	19.75
Phoenix	29.65	53.40
San Antonio	19.25	34.65
Pittsburgh	6.60	11.90
Boston	14.25	24.90

ALL-AMERICAN BUS LINES. MAIN DEPOT AND TERMINAL. 514 S. WABASH-AV. Wabash 8300.
TICKET OFFICES:
4702 So. Park. Drexel 3888
174 N. State. Dearborn 9407
Hammond Bus Depot. Hammond 3390

EMPLOYMENT AGENCIES—MEN

PHONE WABASH 4800

For many post-war oppors.

Draftsmen-Designers
Water treat Equip., Open.

3 Fact. Mgrs., $12,000
[1] Automotive products exp., some sales background; [1] Radio or electrical prods. exp.; [1] Aluminum stampings.

Sales Mgr., $8,000
Exp. selling to automobile mfrs. and retail and mail order access. outlets.

Indus. Engr., $7,200
Complete chg. I. E. west coast metal prods. mfg. plt. Moving expenses paid.

Metallurgist, $5,000
Exper. in steel and heat treating.

6 Time Study, $275-$350
Foods, metals, or textile experience.
EMPLOYMENT MANAGER $4,000
ASST. PROD. MGR.—Some persnl. $2,600
TIMEKEEPER ....$140 and meals.

CASTLE, BARTON & ASSOCIATES
Suite 512. 220 S. State.

SALESMEN!!!

WE CAN PLACE IMMEDIATELY 4 MEN WITH LIMITED SPECIALTY SALES EXP.; ONE OF THE COUNTRY'S FOREMOST FIRMS; DETROIT-CHGO. HDQRS. SALESMAN, Single—Car furnished; Territory; Colorado, Utah, Arizona, and New Mexico ....Sal. Open
DEPARTMENT HEAD—OPERATING EXECUTIVE $350
OFFICE CLERK, $50 WK.
Glader Corporation
110 S. Dearborn-st., 4th Flr.

MOLENE
105 W. ADAMS. AND. 4424.
ASST. STR. MGR.—Women's wear. $5,200
5 TRAV. AUDITORS—Public exp. .$3,600
METHODS PROCEDURE ACCT. $3,600
ACCTS.-TIMEKEEPERS—Alaska ..$3,600
ACCTS. PAY. SUP.—Medium dept.$2,600
TRAFFIC CLERK—Rates; S. S. $2,400
OPEN TODAY, 9 TO 4

COL. PRIVATE CHAUFFEUR..........$42
SHEET METAL HELPER................$1
50 MEN
WHITE, COLORED
NO EXP. NEEDED; $45-$55
COLORED AFTER-SCHL. BOYS. 60c-70c.
ALL TRADES
24 East Van Buren, 2d Flr.

REDFIELD PERSONNEL
Auditor, cost; leave city $500
Acct.-office mgr.; leave city..........$425
Junior engineers, elec., mech., or const, for weight and tube..........$285
Crating and packing engr..........$300
Analyst, WPB legal or ind..........$325
Accounting clerks..........$215
SUITE 1511. 5 S. WABASH.

GENERAL bank men..........$200
FINANCIAL. 39 S. La Salle.

COOK'S helper... $45 Elect. helper....... $56
BUSCH AGENCY, 184 W. Washington.

COLORED MACH. SHOP. LEARN, 90c. Available. 36 W. VAN BUREN, R. 204.

OCCUPATIONAL, 310 S. Michigan. Executive acct., cost..........$6,000

ALL DEPTS. OPEN TILL 4 P. M. TODAY. MONARCH, 19 W. JACKSON.

TIME study man..........$350
HARRISON PERSONNEL, 20 W. Jackson.

HELP WANTED—MEN

Stores and Offices.

A Steady Job

STOCK; PACKING; SHIPPING. STRONG, YOUNG OR ABLE MAN. 5 DAY WEEK; GOOD SALARY. EXCELLENT POST-WAR FUTURE. A.Hoenigsberger, 123 N.Wacker, Fra.7353.

ASSISTANT AUDITORS

Opportunity for men or women with mfg. cost accounting exper. to become connected with an old estab. firm in their communications equip. field. Preference will be given to those with practical experience plus some college training.
WESTERN ELECTRIC.
23d-pl. and Cicero-av. or 39 S. State-st.

ACCOUNTANTS

Seniors, semi-seniors, and juniors for staff positions with Chicago or Los Angeles offices of national firm of certified public accountants, previous public or industrial accounting exp. or an accounting major from a recognized school of commerce required. State age, education, exp., draft status, and salary desired. Those employed in war industries at their highest skill need not apply.
Address F J 449, Tribune.

ACCOUNTANTS

Desirable positions with nationally known acctg. firm, immed. avail. to seniors and semi-seniors with public accounting exp.; positions also open to juniors with industrial or public acctg. exp. Replies to include details of education, exp., age, draft status, recent snapshot desirable.
Address F G 334, Tribune.

ACCOUNTANT

To supervise general bookkeeping, preparation and consolidation of branch and head office financial statements. Essential food industry. Loop office. Salary $3,600 a year. Advise full details of your experience, draft status, and age.
Address F G 272, Tribune.

ACCOUNTANTS.

By leading firm of accountants. Several seniors and juniors; good opportunity for those possessing desired qualifications. Reply in own handwriting, stating age, experience, religion, and salary expected. Address F J 85, Tribune.

ACCOUNTANTS

Excellent opportunities in C. P. A. firm for junior accountants. State education, exper., and salary desired.
Address F G 351, Tribune.

ACCOUNTANTS—SENIOR.

Permanent position with firm of certified public accountants. State age, education, experience, and draft status.
ADDRESS F G 338, TRIBUNE.

ACCOUNTANT—JR.

For C. P. A. firm; state full particulars. Address F D 368, Tribune.

ACCOUNTANT.

Permanent; with C. P. A. firm; little traveling. Randolph 9550.

AUTOMOBILE SALESMAN.

Must have recent experience. Salary and commission.
CITY. 1718 S. STATE.

BILLER-TYPIST

FULL OR PART TIME.
Evenings from 5 p. m.; top salary; good working conditions; essential industry. Consolidated Cartage Co., 660 W. O'Brien.

BOOKKEEPER

Capable managing office, retail exp. preferred; starting salary $60.
B. NATHAN, INC.
3239 W. ROOSEVELT-RD. ROCKWELL 1092.

BOOKKEEPER

With typing exp. to get training in Chicago for one month and move to Pittsburgh as only bookkeeper at branch of national organization doing essential work; $200 per month; post-war position. Address F G 66, Tribune.

BOOKKEEPER—Thoroly experienced; permanent position with well established printing business; near Loop, South; $50 week. Please give full particulars. ADDRESS F S 258, TRIBUNE.

BOOKKEEPER—Full set; must be experienced; permanent position. Apply: 23 N. FRANKLIN-ST.

BOYS-GIRLS, 5 DAY WK.

16-18, to work in news agency, 9 a. m.-3 p. m.; $20 wk. 1434 Montrose.

BUYER.

Opportunity for man, experienced in buying raw material and factory supplies in metals industry; vital war work at present; prefer aggressive man, under 35, with desire to learn more and advance. Good, congenial conditions. Indicate starting salary requirements; west side location. Address F J 547, Tribune.

BUYER

Should have exp. in buying screw machine products or maintenance supplies; knowledge of blue prints essential; suburban plant operating on 100% war production; excellent post-war possibilities. State qualifications and salary expected in first letter. Address F J 476, Tribune.

CIGAR STORE CLERKS

18 to 60 yrs.; expd. preferred; good pay with chance for advancement; give full details. Address F L 592, Tribune.

CASHIERS—NITES

Must be neat and pleasant; steady employment with well established firm. See Mrs. Heaney between 9 a. m. and 3 p. m.
PIXLEY & EHLERS
64 E. LAKE. ROOM 1000.

CASHIER OR CURRENCY EXCHANGE TELLER—N. Side; good salary. Buc. 2026.

CLERK

FOR CASH CLAIM DEPT. BROKER'S OFFICE, 141 W. JACKSON-BLVD., RM. 1160. WEBSTER 4200.

CLERK—For fish and delicatessen store; expd.; good pay. Carlson's Fish and Delicatessen. 1033 BELMONT.

CLERK—With oil marketing warehouse experience, to train for bulk station auditing. Cities Service Oil Co., Lafayette 7720

CLERKS

for general office work. Essential industry. Salaries $135-$145 per mo.
THE PULLMAN CO.
220 S. STATE RM. 902

CLERK

For production dept. Experienced in production records; typing preferable, but not essential; draft deferred.
Call Mr. Dittmer, Virginia 1000.

HELP WANTED—MEN

Stores and Offices.

CLERK

Nice opport. for young man, draft exempt, in accounting dept. of loop mfr. Conditions are good. 5 day week. Successful applicant will be taught accounting.
Address F G 99, Tribune

CLERK

In shipping dept. of printer and printing plate mfr.; no exp. necessary but require accurate worker used to details of shipping record keeping.
Phone Mr. Shea, Hay. 6100.

CLERK—General office work, capable of handling detail, knowledge of typing desired; salary $40; good future. THOMAS PAPER STOCK CO., 860 W. EVERGREEN-AV.

Collection Correspondent

Long established wholesale house offers excellent opportunity to capable man. Write giving age, exper. and sal. desired. ADDRESS F G 491, TRIBUNE.

COMPTROLLER—Thoroughly familiar with retail method of inventory and expense distribution for medium sized middle western ladies' specialty store. Replies should give details of experience, age, and salary expected.
Address F G 300, Tribune.

COST CLERK

DRAFT DEFERRED—WITH COST EXPERIENCE.
BRAD-FOOTE GEAR
1306 S. CICERO-AV.

CREDIT AND COLLECTION

Men; interviewing new applicants and adjusting delinquent accounts. Salary and car allowance. Car not necessary but desirable. Must be draft exempt. Imperial Credit Co. Phone Mr. W. W. Gerard, Fra. 6141 or Mr. E. Leonard at Long. 5188.

CREDIT manager and bookkeeper—Wholesale shoe exp. pref. Loop office; excel. salary. Address F J 508, Tribune.

DISPATCHERS

Some night work. Permanent position. CHICAGO MOTOR CLUB. 66 E. South Water. Fra. 1818. Ext. 304.

DISPATCHER—Truck line; South Side; experienced; know city. Calumet 4540. Mr. Albright.

DRAFTSMAN

Experienced machinery parts manufacturer and design jigs and fixtures; excellent future, post-war work. In reply state age, experience, and starting salary.
Address F J 561, Tribune.

ELDERLY man—For shipping room of publishing house. Permanent. Victory 6303.

ELECTRICAL SUPPLY HOUSE

wants experienced order filler; best wages, plenty of overtime, free hospitalization, insurance.
JACK FINK, HAYMARKET 8340.

ESTIMATOR—Pipe fabricating and pipe valves and fittings.
Address F J 329, Tribune.

Essential Industry

Post-war opportunity cashing checks rapidly at manufacturing plants in armored truck. Must drive. Modern equipment. Permanent position; advancement. Sheldrake 5140. 2345 W. Devon.

EXPERIENCED salesmen—For department store; $40 a week to start. Resnick's Dept. Store, 2057 Milwaukee-av.

FRUIT and vegetable man—Experienced. Apply 3116 Lincoln-avenue.

FULL OR PART TIME

PART TIME WORK AVAILABLE.
6 P. M.-11 P. M.

Men for
SORTERS.
BIN LOADERS. PACKERS.
WAREHOUSE WORK.
RECEIVING AND STOCK HELPERS.
ORDER FILLERS. WRAPPERS.
TRUCKERS.
NIGHT WATCHMEN.

Boys for
ORDER FILLERS. WRAPPERS.
PACKERS. BIN LOADERS.
DIVERTERS. MESSENGERS.

Mail Order Employment
OFFICE OPEN
Daily 8 A. M. to 9 P. M.
Saturday 8 A. M. to 12 Noon
Sears, Roebuck & Co.
925 S. HOMAN-AV.

G. E. X-RAY CORP.

PACKERS AND CRATERS
EXPERIENCED AND LEARNERS.
61 hours' pay for 54 hours' work.
Corner Jackson-Damen
OPEN 8-5 MON. THRU SAT.

GROCERY clerk—Experienced. A. J. Bonfig, 1159 N. State-st. Sup. 3363.

JEWELRY SALESMAN

EXPD. PERMANENT. TOP SALARY. 176 N. State-st. Dea. 0723.

JR. Accountant—Old established firm; permanent post-war work; good working conditions and salary; give full details as to exp., etc. Address F B 388, Tribune.

LOAN MAN.

To manage collection dept. Apply in person. PERSONAL FINANCE CO. 4010 W. MADISON-ST.

MAIL and supply room clerks—5 day week. 168 No. Michigan. Miss Shenk.

MAN—Part or full time; to work in liquor store; no experience; good pay. 1649 Division.

MANAGER.

To take complete charge plumb. and heating supply store. Must be expd., alert, and live wire, and be able to shoulder responsibility. Don't apply unless you're really willing to work; excel. opp.; unlimited future. Salary $75-$100 week to start. Address F J 473, Tribune.

Material Control Clerk

Experience desired in manufacturing work; 100% war work; excellent peace time opportunities.
MFG. INDUSTRIES.
30 W. LAKE. MR. CRANE.

MEN

Able bodied; no exp. required; as stock men, packers, checkers, freight handlers, in 99 year old wholesale book and stationery house; plenty of overtime at time and one-half.
A. C. McCLURG & CO.
333 EAST ONTARIO.

MEN.

We are interested in men to work in our shipping department; light work; good pay; time and a half for overtime; wonderful opportunity to advance in other depts. T. Stone, Consolidated Millinery Co., 18 S. Michigan, 7th floor

MEN

White; permanent position; stock in sales dept.; good salary; good opportunity. 65 E. South Water-st., Room 703.

MEN'S FURNISHINGS SALESMAN.

Exper.; permanent; excellent opportunity. BROTMAN'S MEN'S WEAR STORES. 3230 W. Madison-st.

MEN—Gen. office work; good at figures, able to type; perm. positions. Apply: 23 N. FRANKLIN-ST.

MEN, WOMEN—Any age, for evening work, 5-9 p. m., as collectors. No dead accts. 1434 Montrose. Lon. 4115.

MIMEOGRAPH and Multilith operator—Steady employment; part or full time. State age, experience, and wages desired. ADDRESS F G 342, TRIBUNE.

MR. N. SAYS
"IT'S LIKE A BONUS"

His family has been buying from Montgomery Ward for years so he really appreciates the liberal employe discount he gets now that he's working at Ward's. "It's like getting a bonus," says Mr. N., to save so much on everything we buy, particularly at Christmas time."

And Mr. N. can tell you of other advantages of working at Wards . . . good pay, frequent wage increases and a real opportunity for the future.

Assemblers—Mdse. Examiners—Mdse. prep clerk—Catalog sales clerks—Messengers—Packers—Supply men—Rackers—Stock men—Utility clerk, Scalers—Order checker and packer—Freight handler—Bus boy—Receiving clerk—Window Display Men—Window Washers—Silk Screen Washers—Auditor—Rate Clerk—Bookkeeper—Appliance Repair Man—Watch Repair Man.

MONTGOMERY WARD & CO.
Employment Offices, 2d Flr.
8:30 A. M.-8 P. M.
Saturday Until 2 P. M.
618 W. CHICAGO-AV.

OFFICE SUPPLIES
ORDER FILLERS

Good permanent positions open for expd. order fillers and packers.
UTILITY SUPPLY CO.
307 W. MONROE-ST.
APPLY PERSONNEL DEPARTMENT.

OFFICE EQUIPMENT

Salesmen wanted with knowledge of systems, business equipment or office furniture. Starting salary up to $50 wk., depending on experience. Age 30-50.
RM. 334 53 W. JACKSON

OFFICE man and full charge bookkeeper—Able to handle complete set of books. Must be capable and efficient. State references. Address F G 477, Tribune.

HELP WANTED—MEN

Stores and Offices.

OFFICE clerks—Full or part time. Give exp. and hours desired. ADDRESS F J 479, TRIBUNE.

ORDER FILLERS

Knowledge of music preferred. Stock boy in wholesale music dept. LYON & HEALY, 243 S. WABASH.

ORDER FILLERS—PACKERS.

Gd. working cond.; overtime over 40 hrs. REMIEN KUHNERT CO., 63 W. GRAND-AV.

Paint Clerk or Salesman

Fam. retail and painter trade. Exc. opp. Overtime after 40 hours.
REMIEN & KUHNERT CO.
63 W. GRAND-AV.

PORTER

STEADY POSITION. GOOD SALARY AND HOURS.
L. FISH FURNITURE CO.
4042 W. MADISON-ST.

PORTER—Expd., for small office. Steady position, 5 day week. 2700 N. Karlov.

PORTER—Can be elderly man. Bring references. Sargent's Drugstore, 23 N. Wabash.

PURCHASING agent—Versed in priorities and perpetual inventory for small tool factory; $50. 932 Wrightwood.

RATE clerk—Must be experienced; preferably draft exempt. C. A. Conklin Truck Lines, 3515 Wentworth-av.

RETAIL clothing salesman—Expd., must be of good appearance and have a thorough knowledge of style clothing. If you are the man we want, we offer the best paying position in the city; our employees know of this ad. State full particulars. ADDRESS F G 373, TRIBUNE.

Retail Hardware Clk.-Exp.

56 hr. wk.; $50 to start; permanent position with old firm. Kaup Hardware Co., 1140 W. 79th-st. Tri. 8201.

SALESMAN—Retail family shoe store; experienced; gd. conditions; steady. Temple Shoes, 3203 W. 63d-st. Prospect 5838.

SALESMEN—Exp.; $40-$45; men's furnish. Also part time. LELEWER, 101 S. Clark.

SALESMEN—Familiar with counter selling in military store; no exp. necessary; full time. See Mr. Fishbein, Bailey's, Inc., 25 W. Van Buren.

SECRETARY—Capable young man, to handle private details; want good stenographer and typist; permanent; good future; state salary, qualifications, and references. Address F G 473, Tribune.

SERVICE MAN – Must have driver's or chauffeur's license; good salary. UNITED BEV. CO., 1251 S. MICH.

SHIPPING CLERK

for war plant; age no handicap; good chance for advancement.
1559 Sheffield. Mohawk 4343.

SHIPPING clerk—Good man for small, busy place; essential; good salary; vacation; good chance adv. The war does not affect our business. Address F J 260, Tribune.

SHIPPING clerk and packer—Essential industry; post-war future; good salary. 1900 S. STATE.

SHIPPING clerk—Expd.; good pay; pleasant working cond. Hoffman & Morton Co., 190 N. State. Room 1038.

SHOE SALESMEN

Exceptional opportunity. Excellent guaranteed salary. Steady or part time work. APPLY.
MALING BROS.
811 S. WABASH,
34 S. STATE.

SHOE SALESMEN

Experienced in selling to an exclusive clientele; good salary; permanent position.
BLUMS-VOGUE
630 S. MICHIGAN.

SHOE SALESMEN

Expd.; permanent position; rapid advancement for those who qualify. Apply, 7164 Grand-av., ask for Mr. Matze.

SHOE salesman—Exp.; draft exempt; high salary; steady position.
Address F J 442, Tribune.

STENO.-bookkeeper—With some real estate exper.; good opportunity; south side. Address F G 359, Tribune.

STOCK CLERKS
MESSENGERS

DAY WORK.
LIFE MAGAZINE
330 E. 22D-ST.

STOCKKEEPERS

ESSENTIAL WAR WORK. APPLY
THE PULLMAN CO.
Storekeeper's office, Root and Dearborn, or 2154 Archer-av. or 327 W. Roosevelt-rd. or 423 N. Sacramento-av.

STOCK packer and assistant shipping clerk in small shipping dept. The food business is essential and always busy. For dependable, hard worker, prospects for adv. good. Vacation. No experience neces. Address F J 251, Tribune.

STOCKROOM CLERK

Permanent, with mfr. See Mr. Thomas after 9 a. m.
Pullman Couch, 3759 S. Ashland.

STOCK control supervisor—Permanent position; good pay; auto parts mfg. co. Essential activity; state qualifications and past exper. Address F J 531, Tribune.

STOCKROOM—Man who can take charge with some experience of selling; steady; good opportunity. Sandusky Briar Pipe and Novelty Co., 19 S. Wells. Room 305.

The Chicago Screw Co.

NEEDS CLERICAL HELP.
Stock Inventory Clerk
Cost Ledger Clerk
I. B. M. Tabulator Opr.
Pay Roll Clerk
Multilith Opr.
Prod. Payment Checker
Material Expediter
OPEN DAILY, 8 A. M.-5 P. M.
SUNDAYS, 10 A. M.-2 P. M.
1026 S. HOMAN-AV.

TIMEKEEPER—A job with a future; exper. desired but not necessary; post-war opportunity; convenient transportation to plant; excellent working conditions. Address F B 390, Tribune.

TODAY AT
MARSHALL FIELD & CO.

The following permanent positions are now open. You do not necessarily need previous experience to qualify for such positions as:

FOOD RUNNERS.
FURNITURE HELPERS.
PLATFORM MEN.
TRUCKERS.
AUTO BOYS.
ORDER FILLERS.
OPENERS.
BUS BOYS.
RECEIVING CLERKS.
FREIGHT ELEVATOR OPERS. [We Train.]
CHECKROOM HELP. [We Train.]
Apply EMPLOYMENT OFC., 3D FL.

YOUNG MEN
SHIPPING AND PACKING

STEADY POSITIONS. APPLY IN PERSON. SAKS FIFTH AVE., 669 N. MICHIGAN.

Executives and Managers.

TAXATION-PUBLIC AFFAIRS MANAGER. Long established middlewest civic assn. seeks man 30-45 to head dept. handling state & federal tax program. Requires good education, tax or tax research experience; personality; ability sell groups facts developed. Opportunity permanent future. Write personal history, education, salary, experience. Enclose photo. Address P 496, Tribune.

Asst. General Storekeeper

PREFER MAN FAMILIAR WITH THE AUTOMOTIVE INDUSTRY.
THE BUDA CO.
MANUFACTURER OF DIESEL AND GASOLINE ENGINES
HARVEY, ILL.

Corporation Attorney

Exceptional opportunity with rapidly growing mfr. located in Chicago. Must have good appearance, solid background, some legal exp. preferably in corporation work. Liberal salary.
Address F J 246, Tribune.

TIME STUDY ENGINEER

Thoroly trained and experienced in motion analysis, work simplification and setting standards for piece work purposes in sheet metal and hand assembly work; currently in 100% war work.
Address F G 520, Tribune.

FACTORY superintendent—Expd. in precision mfg. Short run small parts. Must have practical and advanced mechanical and electrical training. Company long established in specialized line. Employ 100; position permanent. Exp. and salary 1st letter. Address F G 474, Tribune.

CANDY SUPERINTENDENT.

Man thoroughly experienced all phases of candy manufacturing; splendid opportunity available for right man; company has plant in New York City; reply will be held confidential.
Address C X 12, Tribune.

PERSONNEL MANAGER

Experienced in procurement, employe relations, manning, and replacement schedules and personnel records; draft exempt man only. Address F G 498, Tribune.

INTERSTATE motor freight—Expd.; office management ability; perm.; good salary. Give exp., references, draft classification. ADDRESS F G 375, TRIBUNE.

LAMP maker—To take complete charge of dept. making small surgical lamps. Experience and salary 1st letter.
Address F J 83, Tribune.

TIME study and production man—Familiar with incentive plan for edition bindery. Address F J 577, Tribune.

HELP WANTED—MEN

Executives and Managers.

INSPECTION SUPERVISOR

First rate executive wanted, capable of directing an organization of several hundred people. Must be familiar with all types of inspection. This is a top job for the right man at the Dodge Chicago plant, one of the finest in the world. Please apply by letter only—writing fully, in confidence.
ADDRESS F J 375, TRIBUNE.

BUYER.
HOSPITAL SUPPLIES AND EQUIPMENT.

Thoroly exper. buyer with strong following among manufacturers and sources of supply. Excellent salary and bonus. Exceptional opport. for right man. Phone or write Mr. Wm. Bowman for appointment. CLARK LINEN AND EQUIP. CO., 307 W. Monroe-st., Chicago. State 3469.

Boys.

CAMPBELL
SOUP COMPANY

BOYS—16 YEARS AND OVER.
PACKERS.
FEEDERS.
TRUCKERS.
SERVICE
CONVEYER.
CAN OPENING.
PEELING MACHINE OPERATORS.
Excellent wages and oppor. for production bonus; time and one-half for overtime; 10% bonus for night work; uniforms furn. and laundered; surface lines to door. Bring birth certificate or draft reg. card.
CENTRAL DIVISION.
2550 W. 35TH-ST.

BOYS

Here's an opportunity to start a successful career in insurance as MAIL AND OFFICE BOY. EXC. SAL.; PAID VACATION; SICK LEAVE; FREE LIFE INS.; RETIREMENT AND HOSPITALIZATION INS.; LOOP OFFICE; NR. ALL TRANS. Get yourself a good job now and for after the war. Apply Rm. 1763, 221 N. Salle, or telephone Franklin 7230.

BOYS!

Good personality, willing. Future assured. Bring birth certificate.
1417 W. JACKSON
HARLICH MFG. 1ST FLOOR.

BOYS

FOR GENERAL OFFICE WORK; NO EXPERIENCE REQUIRED; GOOD OPPORTUNITY FOR ADVANCEMENT; $86-$93 MONTH.
THE PULLMAN CO.
220 S. STATE. ROOM 902.

BOYS—MEN

17 TO 65, FOR WAR WORK. LIBERAL SALARY. WEEKLY BONUS AND OVERTIME. ALSO BOYS FOR AFTER SCHOOL WORK.
660 W. GRAND-AV.

BOYS, 17 YRS. OR OVER

NO EXPERIENCE NEEDED.
Top Starting Pay—for
MAIL CLERKS
HOURS 8:30-5:15; 5 DAY WEEK.
Hotpoint, 5660 W. Taylor

SEARS ROEBUCK
79th and Kenwood

Boy over 16 to help make ice cream after school and on Saturday, 50c per hr. Call Central 8506 or store fountain.

BOYS

for light factory work; attractive rates in war plant.
General Laminated Prod.
2857 S. Halsted.

USHERS

Full or part time employment; days or eves., in loop or neighborhood theaters. Hours to suit your school program or convenience. Apply Room 300, 177 N. State-st., Balaban & Katz Employment office.

BOYS

17 years or older. Sprayer's helper, wrapping, etc. 65c per hr. to start. Hours 8 to 5:30, Sat. 8 to 4:30. $38.67 a week. After 2 weeks raised to 70c per hr. or $41.65. 1750 Carroll-avenue.

ASSISTANT WRAPPER

in shipping dept.; boy or draft exempt young man; permanent; starting salary $28.75 wk. Natl. Safety Council, Civic Opera Bldg., 20 N. Wacker-drive.

BOYS

intelligent and willing workers, to learn machinists' and electricians' trades; more than average salary; quick advancement. 101 S. Wells.

BOYS—17 OR OLDER

in shipping department to wrap light packages; $28 to start. Near Southport "L."
1348 Newport-av. Gra. 0317.

BOYS

work after school hours; bring birth certificate; learn profitable trade. See Mr. Thomas, Pullman Couch, 3759 S. Ashland.

BOYS OR MEN—COLORED

for work in food factory. Good pay. Time and a half for overtime.
Room 701. 564 W. Randolph-st.

20-PIN BOYS—20

MAKE $5 TO $10 PER DAY. Full or part time.
MARZANO'S, 3323 W. 63D-ST.

BOY—White, 16 years, wrap glassware; light work; opportunity to learn glass blowing trade; permanent; good transportation; $26 per week. Specialty Glass Co., 536 Lake Shore-drive.

MESSENGER—For inter office and shipping dept.; marvelous opportunity for right party. Ask for Mr. Cooper, 179 N. Michigan-av., 5th floor.

BOY—As helper in printing plant pressrm. No exper. necessary. Steady day work. Good wages. Midwest Offset Co., 817 W. Washington-street.

BOY—17 yrs. old, office work; 40 hour week, time and ½ overtime. See Mr. Kavolis. Truck Rail Terminals, 400 W. Kinzie.

BOY—To work in receiving room; residential bldg.; $85 mo. Phone Superior 4,000, or see Mrs. Cliff, 900 N. Michigan-av.

BOYS—For after school work and Sat. in shipping room and factory; hrs. 2-7 p. m. 3207 S. Shields-av., 2d floor.

BOYS—For light factory work. Good starting salary. Apply Dr. Sachs Laboratories, 5810 S. Perry.

BOY—Garage work; 6 days; white or colored. Monarch Garage, 1122 Hollywood. Rav. 10080.

BOYS—Errands; in loop; $21.50 a week. Low's, 223 W. Madison.

HIGH school boys—Work after school; 2 days and Sat. Address F J 256, Tribune.

BOY—To help on offset press; no exp. nec. Permanent. 3305 W. Harrison.

OPPORTUNITY to learn lithograph trade—Good starting wage. Call State 6945.

BOY—Draft exempt; loop law office; to run errands and act as reception. And. 4040.

BOY—Help mech.; opp. to learn auto repairs, carb., ign., etc. 113 N. Pulaski-rd.

MAN or boy—To drive delivery truck; good pay; steady work. 947 Wellington.

BOY—To help in bake shop after school. 3116 Lawrence-avenue.

Professions and Trades.

APPRENTICE for die casting dies and bakelite molds; H. S. educ.; must be draft exempt. 2522 Lawrence-av.

ARC WELDERS
STEEL LABORERS
Experienced or Learners
UPSET OPERATORS
HEATERS
BONUS ON PRODUCTION RUNS.
MACHINISTS
FITUP AND LAYOUT MEN
MAINTENANCE MEN
58 hour week.
10% night premium.
Kelly O'Leary Steel Works
ESTABLISHED 69 YEARS.
5757 West 65th-st.
Apply daily, 8 a. m. to 8 p. m., Sunday, 9 a. m. to 3 p. m.

Assemblers, War Work

GOOD OPPORTUNITY FOR POST-WAR WITH ADVANCEMENT. ALSO REPAIRMEN, LABORERS, PACKERS, STOCK BOYS, SUPPLY BOYS, TESTERS, SPRAYERS, PRODUCTION CLERKS, STOCKKEEPERS, TRUCKERS, SHOP WORKERS, PAINTERS AND TIGHTENERS, BUS BOY, OFFICE BOY. EXPERIENCE NOT REQUIRED.
We Train You
Regular wage increases. Vacations with pay. Excellent transportation. Surface and L to door.
Standard Transformer Corporation
1500 N. Halsted

ARTIST—For advertising agency. Layout, design, lettering. Excellent opportunity. State 1771

AUTO mechanic—Steady work; earn $100 or more per wk. Ford dealer, 3145 S Oak Park-av. Berwyn 6234.

AUTO wrecker—Top pay; steady work for good man. Great Northern Auto Parts, 2130 CLYBOURN.

AUTO mech.—Old estab. concern. Earn as high as $85 per week. Ave. 1904.

AUTO body and fender man — 1st class; steady work; best pay. 2547 N. Lincoln.

AUTOMOBILE washer—Good pay; steady work. Call Ros. 6125.

AUTO porters—Steady work; good pay. Midway Chev., 6522 Cottage Grove.

AUTO radiator man—Experienced. Wolfe's Auto Radiator Service, Republic 3795.

Auto Mechanic—Expd. 9601 Ewing-av. South Chicago 1325.

AUTO mechanic—$1.50 per hour; essential industry. Cicero 5440.

AUTO mechanic and assembler — Steady. Silver Car Service Co., 326 W. North-av.

AUTO body and fender men—H. J. Sandberg Co., 5749 Broadway. Longbeach 6648.

AUTO mechanic—No tools needed; weekly or hourly basis. 2720 Wentworth.

HELP WANTED—MEN

Professions and Trades.

Auto Mechanics

TO LEARN MACHINE REPAIR.
PRECISION INSPECTORS
NIGHTS—10 HOURS.
SWEEPERS
Plenty of overtime.
LABORERS.
48 hours weekly.
HELPERS.
Shipping and receiving dept.
100% WAR WORK
BRAD-FOOTE GEAR
1306 S. CICERO-AV.

AUTO MECHANICS
CAN EARN TO $90 WEEK.
AUTO FENDER MAN
CAN EARN TO $90 WEEK.
AUTO PARTS MAN
CAN EARN TO $50 WEEK.
PLUS BONUS, VACATION WITH PAY.
FITZPATRICK PONTIAC DEALER.
7727 S. ASHLAND

AUTO MECHANIC

Exceptional opportunity for ambitious man who wants to be more than a greaseball. This is not service work. Right man will start as assistant foreman in factory rebuilding auto parts. He will be quickly advanced according to ability. This is a very essential industry. Yet post war opportunities are even greater. All replies held strictly confidential. State age, experience and qualifications. Address F J 428, Tribune.

AUTO MECHANIC

Splendid opportunity. One of Chicago's oldest and largest companies. Our men are earning $275 and up. Generous yearly bonus. Best test equip. Excellent working cond. Good post-war future. Ask for MR. JORGENSEN.
COMMUNITY MOTORS, INC.,
235 E. 33D-STREET. CAL. 4300.

AUTO PORTERS

Men to work around service dept. General porter work and drive cars. Steady work. Apply
RUBY CHEVROLET,
1147 W. JACKSON.
SEE MR. MALECEK.

Auto Body and Fender Men

[3]; essential industry; 48 hr. wk; 1½ for overtime; chance for a perm. post-war connection with the largest auto reconstruction shop in metropolitan area; highest rate of pay; best of working con.; vac. with pay. Apply in person to our shop superintendent.
Car Service, Inc., 1911 S. Indiana.

AUTO MECHANICS

Experienced on Fords; top wages; time and ½ after 40 hrs.; life, health, accident, hospital insurance and other benefits such as laundry, etc.; plenty of work; exc. work. cond.
LITSINGER MOTOR CO.,
925 W. JACKSON.
25 yrs. authorized Ford Dealer.

Auto Parts Manager

Chevrolet dealer — excellent opportunity for expd. parts man; fine working cond.; vac. with pay; free hospital insurance for entire family; perm. position with long estab. company. Lewis, 3400 Ogden.

AUTO MECHANICS

Openings for several mechanics in various parts of the city. Essential permanent food industry. MINIMUM WAGES $54.50 WEEKLY.
Apply The Borden Co.
Chicago Milk Division, 2d Floor.
2235 W. Harrison-st., 9 a. m. to 4 p. m.

AUTO MECHANIC

Opportunity to get established with a permanent Buick dealer; excellent working conditions; weekly guarantee; vacations with pay.
ROSELAND BUICK SALES.
10432 S. Michigan-av. Pul. 1900.
Ask for Mr. Fred TUCH.

AUTO MECHANICS

Steady work; can make $85 or more per week; clean, warm shop.
HUB MOTOR CO.
FORD DEALER.
2473 Milwaukee. Cap. 1100.

AUTO FORD PARTS MAN

Experienced; good salary and bonus.
LAWDER BROS., INC.
6900 VINCENNES-AV.

AUTO MECHANICS

9 hour day, 6 day week, $65 per week. Time and half for overtime. Authorized Ford Dealer, Miller & Sessler, Inc. 4834 DIVERSEY-AV.

AUTO WASHER, SIMONIZER, and FLOORMAN. Able to drive cars; 5½ day week; high wages; steady work. After-war security. Call or see Mr. De Vries. SOUTH SH. PACKARD, 1511 E. 71st. But. 8400.

AUTO MECHANICS

Expd.; steady; $50 minimum guaranteed. MIDWAY CHEVROLET, 6529 COTTAGE GROVE.

AUTO mechanic—Good future for carburetor, ignition and tune-up man with sales experience; $50 week; time and ½ overtime; well equipped shop. Ambros Safety Clinic, 4948 S. Western-av.

AUTO MECHANIC—EXPERIENCED; CLN., WARM SHOP; INSIDE WORK; $1.30 PER HR. TO START; 5½ DAYS. CRAWFORD 3450 OR COLUMBUS 6408.

AUTO MECHANIC

for laundry; highest salary; steady. Eagle Laundry, 2750 W. Roosevelt-rd.

AUTO PAINTER HELPER

75c PER HOUR.
3223 Armitage. Albany 4800.

AUTO mechanics-machinists-apprentices-bench work. No work under cars or trucks. 90c hr.; 48 hr. wk., time and ½ over 40 hrs. Essential ind. 1900 S. State.

AUTO mechanic—One who is capable to run his own shop; no money required. Great Northern Auto Parts, 2130 Clybourn.

AUTO MECHANIC

Hiscott's, 1324 Sherman, Evanston. Uni. 3958 or Uni. 5392.

AUTO MECHANIC

New and used. Gd. working cond. and salary. 1640 W. Ogden-av., cor. Monroe.

Auto Body and Fender Man

$1.25 PER HOUR.
3223 Armitage. Albany 4800.

AUTO MECHANICS.

SOUTH SHORE BUICK, INC.
1441 E. 75TH-ST.

AUTO MECHANIC.

Must be thoroughly expd.; high salary; private shop. Hollycourt 6845. Leo.

AUTO mechanic—Good salary; steady work. National Greasing Palace, Addison and Central. Palisade 5268.

Auto. B. & S. Screw Mach.

Night operator with sufficient exp. to do occasional setting; oppty. for advancement and post-war future.
1239 Fullerton. Lin. 2264.

B. & S. SETTER

A-1 man as setter and trouble shooter; steady, day job; ideal conditions. Top pay.
Allied Screw Machine Co.
609 W. LAKE-ST.

BAKER

All around bench man; good pay. 2148 W. CERMAK-RD.

BAKER—All around, man or woman; good wages. Corinne's Bakery, 1907 Central, Evanston. University 7870.

BAKER—Top wages; steady work. Apply 550 N. Dearborn-st.

BAKER'S HELPER—Bench work; bread and rolls. Ergo's Bakery. Pul. 1774.

BAKER—On cakes, and all around man; good salary. 1232 N. Pulaski. Spa. 4168.

BAKER—3d hand; good pay. 2976 Milwaukee-avenue.

BAKER—Experienced, all around; gd. pay; steady job. 6338 S. Ashland.

BAKER—1ST HAND. 3306 W. 55th-street. Grovehill 2072.

BAKER—First hand on breads and rolls; good pay. 851 E. 79th-street.

BARBER—Steady; $45 wk. and comm.; 5½ day wk.; in subs. Address H 147, Tribune

BATTERY repair men—Gen. repair work; lead burner; steady; 100% defense; gd. pay. Call C. R. Smith, Cal. 1200, days 8-4:45. Buc. 4100 Sun. 8-8, eves. 6:30 on.

BEAUTY operator—80c hr.; 40 hrs.; guar. $32 plus com.; 4½ days wk. Capitol 3121.

BINDERY HELPERS
PRESSROOM HELPERS
CAR UNLOADERS
STOCK HANDLERS
SHIPPING ROOM HELP
No Experience Needed
ALSO,
TRIMMING MACHINE OPERS.
FOLDING MACHINE OPERS.
FLAT CUTTERS.
UNION SCALE PAID.
CUNEO PRESS
465 W. Cermak, 2d Flr.

BODY AND FENDER MEN

$1.25 to $1.50 an hr. 6023 Cottage Gr.

BOY or young man—For chemical work. Warner Electric Co., 663 N. Wells.

BREAD SPONGER

This is a good paying job for some one who is capable of mixing all kinds of bread and roll dough. Schlosser's Bakeries. 4822 Lincoln-av

BRICKLAYERS

for De Kalb, Ill., housing project; 6 day wk.; Chgo. scale. Rog. 6000 or She. 5488.

BUTCHER—Steady; good pay. 3536 Irving Park-rd. Keystone 5430.

BUTCHER—Expd. J. Caliendo, 6757 Stony Island. Hyd. 8200.

BUTTER maker and general all around man for small plant. Excellent opportunity. Call Ked. 1155.

CABINET MAKERS

See Mr. Thomas, after 9 a. m. Pullman Couch Co., 3759 S. Ashland.

CABINET maker—On fine furniture. Apply 214 W. Institute-place, 4th floor.

HELP WANTED—MEN

Professions and Trades.

CABINET MAKERS
WANTED
45 HOUR WEEK
1234 FULLERTON-AV.

CAR CLEANERS
NO EXPERIENCE NEEDED.
ESSENTIAL WAR WORK.
MECHANICS
ELECTRICIANS
UPHOLSTERERS
LIMITED EXP. ONLY REQUIREMENT.
THE PULLMAN CO.
Consumers Bldg., Rm. 1520
220 S. STATE OR 2829 W. MADISON.

CAR WASHERS

Steady work; salary and bonus. Apply YELLOW CAB CO., 57 E. 21ST. 6222 S. WABASH. 4950 W. LAKE. 5411 BROADWAY.

CAR WASHER.

Highest wages and commission. 2157 N. Cicero.

CARBURETOR rebuilder—Expd. on Ford, Chev., and Plym. carburetors, to be foreman of carburetor shop; top pay; bench work. 1900 S. STATE.

CARPENTERS
STEADY—OVERTIME
ROUGH WORK
DEFENSE PLANT
2414 W. 21ST-ST.

CARPENTER FOREMAN

For reinforced concrete bldg. construction. Chicago contractor on out of town work. Must furnish references.
Address F G 444, Tribune.

CARPENTERS

for De Kalb, Ill., housing project; 6 day wk.; Chgo. scale. Rog. 6000-She. 5488.

CARPENTERS—For war housing project, Bay City, Mich.; 6 day week, time and half Saturday. Victory 7100.

CARPENTER—HARVEY DISTRICT. PHONE DOLTON 500.

CASE MAKER HELPER

One with experience on Sheridan machine preferred. Apply Wilson Jones Co., 3300 Franklin-blvd.

CAULKING man—A1; general experience. Write P. O. 252, Lake Forest, Ill., or call 1864 after 8 p. m.

CENTERLESS AND CUTTER GRINDERS. Day and night shift; good wages and bonus, plus bonus for night work; L. street car and bus transp.; will train auto mechanics for this work. Ask for Mr. Sol. 2834 W. Lake. Van Buren 8228.

Checkers—Carriers

STEADY WORK; $125 PER MONTH FOR 44 HOUR WEEK PLUS TIME AND ½ OVERTIME.
THE PULLMAN CO.
4053 S. LA SALLE

CHEMISTS

METAL ANALYSIS; MINIMUM EDUCATION ONE YEAR CHEMISTRY; DRAFT DEFERRED OR EXEMPT; LIBERAL SALARY TO QUALIFIED MEN.
PHONE SEELEY 4244.
APEX SMELTING CO.
2537 W. TAYLOR-ST.

CHIEF INSPECTOR

capable of taking charge of inspection on precision aircraft parts and controls. Must have practical mechanical experience. Prefer man 35 to 45.
ADDRESS F G 189, TRIBUNE.

CLEANING ROUTE MAN—Routes pay above average. Kenwood Cleaners, 740 W. 47th-street.

COAL hikers—Full or part time. Advances daily if desired. 1545 S. Cicero-av

COMMERCIAL refrigeration service and shopmen—Union shop; top wages; plenty of overtime. Address F G 296, Tribune.

COMPOSITORS
LUDLOW OPERATOR

Top wages; day or night; paid vacations; free hospitalization for self and family; Christmas bonus. Service Printers, Inc., 701 S. La Salle-st. Wab. 6230.

CUPOLA PATCHER—100% WAR WORK. 10 hours per nite; 96c per hour; work includes patching of refractory lining, lining lathes, lighting cupola, and general cupola preparation work. Working conditions are very good; have new locker and shower bldg.; excellent transportation. 26th-st. car. Must have exp. and proper release from present employer. American Brake Shoe Co., 4544 W. 26th.

CORE MAKER—OPPTY.; GOOD PAY. PHONE RANDOLPH 3339.

CUTTER GRINDERS

ADCO PRODUCTS, 3232 N. Kilpatrick. Must be experienced; top rates to qualified men.

CUSTOM CUTTER.

Special order. Men's uniforms. Mr. Bell. 189 W. Madison, Rm. 310.

DENTAL mechs.—Full time or Sats.; 1½ pay for overtime; ultra-mod. lab.; world's largest plate makers; best wages. AAA Dental Lab., 1573 Milwaukee-av.

DENTAL mechanic—All around laboratory man (private). Ask for Dr. Maas. 334 S. Wabash. Web. 2616.

DENTIST—Full or part time. Excl. oppty. 2000 Chicago-av. Hum. 1107.

DESIGNER

Mechanical designer and checker; expd. in or adaptable to plant layout and design of heavy steel mill equipment; salary commensurate with ability. Write giving education, exp. and personal data to J. C. Dick, employment mgr., Tubular Alloy Steel Corp., Gary, Ind.

DETAILERS AND LAYOUT MEN

Who are familiar with railroad equipment, jacks, Diesel and gasoline engines.
THE BUDA CO.
154TH AND COMMERCIAL.
HARVEY, ILL.

DIE MAKER

for work on aircraft dies 100% war work. Ideal working conditions and future possibilities. Leader Electric, 6127 Broadway.

DIE MAKERS — $1.60 PER HOUR. PHONE CANAL 3801.

DRAFTSMEN
TOOL DESIGNERS
PROCESSORS

For steady work in well known North Side plant. All positions have post-war opportunities that are unexcelled.
EVERSHARP, INC.
1800 ROSCOE-ST.

DRAFTSMEN-DESIGNERS

How much experience or training do you have? We have need of men having various degrees of skill. Young, aggressive manufacturer offers splendid present and post-war employment. Experience on small light automatic machinery is preferred.
8TH FLR., 823 S. WABASH

DRAFTSMEN

Designing, layout, and detail. Must be familiar with small stampings, screw machines, and die casting production tolerances, illustrating and electrical diagrams. War work and overtime. Apply at front door.
WELLS, GARDNER & CO.,
2701 N. KILDARE.

DRAFTSMEN

Mechanical draftsmen needed immediately by established mfg. concern whose prewar product is now being absorbed 100% by war effort; excellent working conditions, good transportation, 1 blk. from surface line and I. C. Employment office open 8 a. m.-5 p. m. Phone Regent 7420. Tuthill Pump Co., 939 E. 95th.

DRAFTSMEN

We have openings in essential war work for draftsmen between 21 and 50 years of age. You will be assured of a position after the war in an engineer's department in which experimental development work is continually carried on.
Hotpoint, 5660 W. Taylor

Draftsmen, Mechanical

Plant located on northwest side; has opening for experienced draftsmen; excellent opportunities. State full particulars when replying.
Address F J 80, Tribune

Draftsman Designer

For south side laboratory; extensive board experience in developing automatic mechanical products from model stage to production. Highest pay; permanent employment; opportunity for advancement.
PHONE MR. DAVIS,
Michigan 0800, Ext. 111.

DRAFTSMEN

for essential industry.
MECHANICAL—Familiar with general industrial layout, piping, and sheet metal details. If you are now employed in an essential industry do not apply.
CORN PRODUCTS REFINING CO.
Room 707. 333 N. Michigan-av.

DRAFTSMAN-DESIGNER

Experienced; knowledge of gen'l and hydraulic mach. and casting designs; also know shop practice; perm. position; old estab. N. side firm; now defense.
HILLS McCANNA CO.,
3025 N. WESTERN.

DRAFTSMAN

GOOD SALARY.
Hydraulic Products Co.
525 W. 76TH. ABE. 3800

DRAFTSMAN—Mechanically inclined; some education or exp. in mechanical engineering for tool design dept. in 100% defense plant. Call Haymarket 3710.

ELECTRIC APPLIANCE—RADIO AND REFRIGERATION REPAIRMEN. HIGRADE ONLY. FULL AND PART TIME. HIGHEST WAGES. ALSO MAN TO DO GENERAL WORK. NO EXPERIENCE. 1441 N. CLARK-ST. DELAWARE 5210.

ELECTRICAL contractor has openings in Chicago office for estimators, quantity take-off men, and draftsmen. State qualifications and salary desired.
Address F G 519, Tribune.

ENGINEER—Licensed. Steam. Small plant. Apply 2nd floor, 216 S. Jefferson.

HELP WANTED—MEN

Professions and Trades.

ENGINE LATHE HAND.
ALSO TOOL GRINDER

Day work; good wages; fine opportunity for reliable, experienced men who also want post-war jobs; company paid group insurance and pension plan; vital industry making own peace time products; 2½ blocks to 63d-st. car. Roof Products Co., 6543 S. Laramie-av.

Engineers

10 men with structural exper. for urgent naval shipyard, 80 miles from Chicago; highly attractive starting rate; furnished apt. and cafeteria for our employees; draftsmen also wanted; give complete details and phone number.
Address F G 333, Tribune.

Engineer-Maintenance Man

Laundry experience preferred. Steady, essential industry.
THE PULLMAN CO., 4310 Shields-av.

ENGINEER — Licensed stationary; high pressure boilers, refrigeration experience. Hours 12 to 8 a. m. Shotwell Mfg. Co., 3501 Potomac.

ENGINEER

North side hotel; steady position; 3 day wk.; 85c hr. Address F B 357, Tribune.

ENVELOPE adjuster—With or without exper., to help on S. O. envelope folding machines; 48 hour week; day work.
PACKIT ENVELOPE & BAG CO.,
4225 W. Lake.

ESTIMATOR

For job machine shop; 100% war work; must be experienced with present day market; top wages. Wilson Industries, 551 West Lake-st. State 6360.

EXTERMINATOR

with or without car; exp. preferred but not necessary; good salary and opportunity. Address F G 565, Tribune.

FACTORY MEN

ESSENTIAL WAR FOOD PLANT.
MEAT GRINDER MEN.
WAREHOUSE MEN.
GENL. LABORERS.
COOLER MEN.
Steady work, good pay, 48 hr. wk., time and ½ over 40 hrs., vacation with pay; free life insurance.
APPLY 7:30 A. M. TO 4:30 P. M.
4500 S. TRIPP.

FEEDERS on Harris offset presses—Pleasant surroundings. Highest wages. 125 W. Ohio. Sup. 6656.

FINISHER—Exper. on used office furniture. Business Furn. Co., 172 W. Monroe.

FIREMAN

To fire industrial low pressure boiler; also able to do piping work.
Address F S 446, Tribune.

FIREMAN

Low Pressure Boilers. Heating only.
LEONARD PETERSON & CO.
1234 FULLERTON-AV.

FIREMAN.

Steady work, union pay. Must have stationary engineer's license. Apply in person. Turner Mfg. Co., 2309 S. Keeler.

FIREMAN—For night shift; must be reliable; permanent. Frank Oechslin & Co., 7250 W. Cermak-rd.

FLOOR INSPECTORS

ESSENTIAL INDUSTRY—STEADY JOBS—TOP WAGES—48 HR. WEEK.
ELECTRO MFG. COMPANY
2032 W. FULTON, 3D FLOOR.

Folding Machine Operators

Essential war work; day and night shift. Address F G 440, Tribune.

FOREMAN—Working foreman or supt., for small machine shop making precision tools. Must have thorough knowledge of grinding and general machine shop equipment; excellent salary.
Address F G 438, Tribune.

FREIGHT HANDLERS

PART TIME MEN.
Hours can be arranged to suit your convenience; we work 24 hrs. a day; good earnings; essential industry.
ALSO FULL TIME MEN.
DECATUR CARTAGE CO.
20TH AND WENTWORTH.
Ask for Mr. Sheahan.

FREIGHT HANDLERS

69c per hour; time and one-half after 8 hrs.; earnings $7.50 per 10 hour day.
PENN. R. R.
ROOM 208. 323 W. POLK-ST.

FREIGHT HANDLERS

Full Time or Part Time
Plenty of Hours—Essential Industry. GOOD WORKING CONDITIONS
Olson Transportation Co.
2222 S. WESTERN-AV.

FREIGHT HANDLERS

Full time—Also part time. SATURDAY AND SUNDAY OF EA WK. ALSO 4 HOURS DAILY. 3 P. M. TO 7 P. M. OR 6 P. M. TO 10 P. M.
ERIE R. R.
14TH AND CLARK-STS.

Freight Handlers

Steady work. Plenty of overtime. No experience necessary.
Merchant Shippers' Assn.
1858 S. Western-av. Chesapeake 2626.

FREIGHT HANDLERS

ESSENTIAL INDUSTRY. Time and one-half after 8 and 40 hours. NATIONAL CARLOADING CORP.
Door No. 5. 55 W. Roosevelt-rd.

FREIGHT HANDLERS

Men and women; vital industry; union wages. Clover Leaf Freight Lines, Inc., 950 W. 37TH-ST.

FUR CUTTERS
FUR FINISHERS
TOP SALARIES PAID
GOLDBLATT BROS.
STATE AND VAN BUREN.

FUR oper.—First class; top sal. Stankow, 1827 W. 103d.

Furniture Inspector

Inspect furniture from finishing shop of retail store. Give experience, age, draft status, and salary desired.
ADDRESS F L 535, TRIBUNE.

GARAGE HELP

Must be A-1 drivers; top pay; 6 day wk.; also cash washers. Apply Gateway Garage, 5630 Stony Island.

GARAGE night foreman—Also washer and floor man; top wages. Must be experienced. Age no handicap. References 5210 Berkeley. Dor. 7260.

GARAGE AND PARKING

lot attendants. Full or part time. Must see exper. 175 W. Monroe.

GARAGE hiker—Expd.; white; steady position; good salary. 326 S. Wells-st.

GARAGE man—For truck garage. 206 S. Jefferson.

GARAGE floorman—Days; exp.; top pay. 3300 N. Halsted.

Gas Men and Greasers

Columbia Super Service Station. 7001 Stony Island.

GAS ATTENDANT.

Call Haymarket 9676.

GAS station attendant—No greasing; draft exempt; good pay. 2345 N. Harlem.

GENERAL construction engineer — Exp.; able to estimate and run work. Allied Const. & Supply Co., 3727 S. Maplewood. Laf. 2444.

GLASS blowers, neon sign pumpers, electricians, mechanics, handy men, for vital defense plant making electronic tubes. Positions with post war future. Defense workers must have availability certificates. Address F J 395, Tribune.

GORDON FEEDERS

Full time or spare time. Mornings, afternoons, evenings. Week days, Saturdays, Sundays. EXCELLENT PAY. SIMPLE WORK. Apply Process Corp., 1956 S. Troy-st.

Grinders—Toolroom
Lathe Hands
Milling Hands
General Machinists
Floor Inspectors
Good Working Conditions
AHLBERG BEARING CO.
3019 W. 47th-st.

HAND SCREW
Machine Operators

Highest wages; night work.
Cicero Screw Products
1857 Fulton.

Hand Screw Foremen

Must know tooling and setup thoroly; top wages; days or nites; 100% war wk. Wilson Industries, Inc., 551 W. Lake.

INSPECTOR

Middle aged man who is experienced in metallurgy to handle heat treatment department. Large machinery parts manufacturer. In reply state age, experience, and starting salary desired.
Address F J 562, Tribune.

Instrument Makers

for tubular type surgical equipment, requiring machining and soldering.

Precision Parts Maker

Requiring bench lathe, mill hand work.
Turret Lathe Operator
CAMERON SURGICAL
666 W. DIVISION.

JANITORS
OIL SEPARATORS
EXPERIENCED OR INEXPERIENCED.
HABER
Screw Mach. Products Co.
900 W. NORTH-AV. 2D FL.

[Continued on following page.]

HELP WANTED—MEN

IMPORTANT NOTICE.
War Manpower Commission regulations require that most employes must obtain a statement of availability from their present employers—or from the War Manpower Commission—before accepting a job with another employer. Determine whether you can obtain, or need, a statement of availability. You will save your time and that of the employers.

[Continued from preceding page.]

Professions and Trades.

JANITOR and maintenance man wanted—With car; most of work outside of city; income $300 monthly; pay own expenses. Address F J 429, Tribune.

JIG BORER OPERATORS. CALL CANAL 3801.

JUNIOR engineer—Or radio technician needed for urgent war work. Wells Gardner Co., 2701 N. Kildare.

5—LABORERS—5
70c per hour; can advance in 2 weeks to machine at higher scale; plenty of overtime at time and ½; 100% war work
1622 W. Monroe, at Ogden
SEE WELCH OR GREEN.

Lab. Assistant-Draftsman
Post-war future with metal stamping mfg. co. doing 100% war work; salary commensurate with ability; prefer draft exempt applicants. Write age, exp., and salary expected, 1st letter. D. L. Bennett, United Specialties Co., 9705 Cottage Grove.

LABORERS—Experienced in building construction for war housing project, Bay City, Mich., 6 day week, time and half Saturday. Chicago scale. Victory 7100.

LABORERS—For coal hikers; can earn over $10 daily. 1545 S. Cicero-av.

LABORERS for excavating—$1 hr. 5515 W. 16th-st., Cicero. Lawndale 3608.

LABORERS—Top salary. Apply at 4500 S. Tripp-av. See Ernie.

LABORATORY manager—Printing and developing 16 mm. Navy Training Film; De Pue printer; must be experienced; top sal. Coronet Productions. Key. 1231.

LOCKUP men—For vertical shop; steady work; 6 days per week; day or night shift. A. M. Steigerwald Co., 910 W. VAN BUREN.

LATHE HANDS
MOTOR TESTERS
WAR WORK—TOP WAGES
STEADY EMPLOYMENT NOW AND AFTER THE WAR.
M. C. ENGINEERING CO.
2010-14 W. Wabansia at Damen.

LATHE HANDS
Tool rm. and production; 1st class; 100% war work. Gd. wages. Nites and days. 55 hrs. Wilson Industries, Inc., 551 W. Lake.

LATHE OPERATORS
with or without experience; defense wk. 1950 N. CICERO-AV.

LAUNDRY WASHMEN
Wringer men or pullers for steady jobs; good pay while learning; nr. L or surf. See or phone Mr. Jones, Delaware 4080. 849 N. FRANKLIN-ST.

LDRY. SUPERINTENDENT
Large plant needs man with general experience; good salary for capable person. Address F J 563, Tribune.

LAUNDRY SORTERS
Experienced preferred. Best pay in city guaranteed. 4224 W. DIVISION-ST.

LAUNDRY WORKERS
White; good wages and working conditions; full or part time. Apply Passavant Hospital, 303 E. Superior-st.

LAUNDRY PACKER OR PULLER OR WRINGER MAN. IDEAL WORKING CONDITIONS. HIGHEST WAGES PAID. ANTISEPTIC LAUNDRY, 1000 GRACE.

LAUNDRY MAN
White; exp. not nec.; gd. pay, meals. App. ldry. dept., Rav. Hosp., 1931 Wilson.

LAUNDRY HELPERS AND PORTERS. Steady work; good pay. Y. M. C. A. Laundry, 12 E. 9th-street.

LAUNDRY PULLER—Good pay to producer. Essential industry. ARGYLE LAUNDRY, 5416 N. Kedzie-av.

LAUNDRY asst. supervisor—Salary plus rm. and laundry. Meals at cost. Evanston Hospital, Greenleaf 2500. Ext. 516.

Layout and Stencil Cutter
Exp. on monument or similar work. Good salary. 12 mos. a year. Rockdale Monument Co., Joliet, Ill.

LITHO press helpers to learn to be pressmen—100% essential war work; good wages; steady job. Redson Rice, 111 N. Wacker, corner Washington.

MACHINE TRAINEES
GEAR CUTTERS.
TURRET LATHES.
ENGINE LATHES.
MILLING MACHINES.
MACHINE REPAIRMEN.
SURFACE GRINDERS.
SIZEMATIC GRINDERS.
PRECISION GRINDERS.
WORM THREAD GRINDERS.
LABORERS AND SWEEPERS ALSO.
ILLINOIS GEAR & MACHINE CO.
2108 NATCHEZ.
NORTHWEST SIDE. 6500 WEST.

MACHINISTS [CLASS H, B, AND C.]
CRANE OPERATORS.
FLOOR WORKERS.
Not much experience required. Essential industry on peacetime products. 52 hours per week.
Elmes Engineering Works of American Steel F'dries.
230 N. Morgan-st.
[LAKE-ST. "L" TO MORGAN].

MACHINISTS
Experienced, with own tools; 100% defense; large work; 60 hours a week; clean and light shop; good wages and good transportation.
Hydraulic Products Co.
525 W. 76TH-ST.

Machinist Helpers
ESSENTIAL INDUSTRY
Familiar with electrical work and assembly. Good post-war opportunity. Excellent place to work and advance; 40 hr. wk. and overtime. Sm. shop; Nr. N. S. Give age, ph. no. Address P 497, Tribune.

MACHINISTS
TURRET LATHE OPERS.
ENGINE LATHE OPERS.
MILLING MACH. OPERS.
Day work. 8383 South Chicago-av.

MACHINISTS
EXPERIENCED AND TRAINEES.
AFTERNOON SHIFT, 6 DAY WEEK.
PEERLESS TOOL & ENGINEERING CO.
1133 N. KILBOURN.

MACHINISTS.
1st class; for precision work; top wages; day work only.
Anderson, 2256 W. Walnut.

MACHINIST—EXPD.
J. F. Rowley Co. 521 W. Monroe.

MECHANIC—For installing Ford reconditioned motors; 5½ days; $54 per week. Ford, 4930 Broadway.

MAINTENANCE MEN
3 first class, essential industry; southwest side; good wages with good post-war future; overtime after 40 hours; men selected must be familiar with mechanical maintenance and emergency repair of light machinery. Caspers Tin Plate Co., 4100 W. 42d-pl. Lafayette 0163.

MAINTENANCE MAN
in candy factory; must be familiar with enrobers, wrapping machines, boiler, steam mix kettles and able to make repairs; salary $50-$75 week, depending upon exp. and refs. Address F G 377, Tribune.

MAINTENANCE MAN.
Good all around man for steady and excellent job in picture frame fact. Apply in person. Turner Mfg. Co., 2309 S. Keeler.

MANAGERS for shoe repair shops—Liberal salary; good working conditions; must be willing to leave town. Apply in person. Public Shoe Service Corp., 325 W. Adams.

MASSEUR—STEADY POSITION.
Illinois Athletic Club, 112 S. Michigan.

Mechanical Draftsman
Layout and detail experience; excellent opportunity and permanent position.
Studebaker Machine Co.
1221 S. 9th-av.
Maywood, Ill.

MECHANICS—DAYS
Freight Handlers—Nites
North Shore Motor Exp. Co.
1520 W. KINZIE-ST.

MECHANIC—To take charge of fleet of trucks. Earn $60 to $70 per week. Post-war future. Essential industry. ADDRESS F J 397, TRIBUNE.

MECHANIC and truck body builder—Permanent position. Krema Trucking Co., 618 W. Elm-st. Whitehall 2440.

MECHANIC and Ignition Man. A-1. 1313 MORSE-AV.

MECHANIC AND HELPER.
Carwasher Equipment, 1921 S. State-st.

MECHANICS, greasers, gas men—Good pay. Hayes Freight Lines, 2803 Calumet.

MECHANIC—Expd., on trucks, to work 2-3 hours evenings. 1040 Washburn-av.

MECHANIC or handy man—With tools. Peoria Cartage, 2111 S. Morgan.

METAL ETCHERS
Dials and gauges, in war plant. Give details as to age and exp. Must be citizen. Address F G 462, Tribune.

Milling Mach. Setup Men
Top wages to right men. New plant, new equipment.
ADCO PRODUCTS, 3232 N. Kilpatrick.

MILLING machine operators—For nights; 55 hr. wk.; good wages; nr. loop. Call Mr. Hansche, Cal. 2104.

MODEL MAKERS
Good pay; exc. working conditions; toolmakers and experimental machinists can qualify for this interesting work.
THE DOLE VALVE CO.
1913 W. CARROLL

HELP WANTED—MEN
Professions and Trades.

MILLWRIGHT
Sheet metal man to build mechanical guards for punch presses; good pay; non-profit cafeteria; group insurance; old established company.
Apply Owens Illinois Can Co., 6501 W. 65th-st.

MOLDER—On brass and aluminum plate work; top wages; 48 hours per week; time and half over 40 hrs. 100% war plant. 3159 Elston-av.

Molders and Coremakers
General foundry help. 100% war work
HOWARD FOUNDRY CO.,
4918 Bloomingdale.
Near Grand and Cicero.

Offset Pressman
for large offset plant, to operate Harris presses; vacation with pay; overtime and free life insurance.
Address F L 591, Tribune.

OFFSET PRESSMEN
Day and night shift. Top salaries.
Address F G 463, Tribune.

ORDERLY—For operating room; name your salary; sober. Edgewater Hospital 5700 North Ashland.

PACKERS
TO PREPARE GLASSWARE AND INSTRUMENTS FOR EXPRESS AND FREIGHT; NEAR NORTH SIDE, CONVENIENT TO "L" AND SURF. LINES.
W. M. WELCH MFG. CO.
1515 SEDGWICK.

PACKER and utility man—Must have exp. and furnish good references; steady work with paid yearly vacations. Apply Supt.'s Office, Art Institute, Michigan and Adams.

PACKER-wrapper—Light factory work; 75c hr. and overtime. Victory 1316.

PAINTER—A1 interior and exterior work on residences. State exp. and sal. Write P. O. Box 546, Evanston, Ill.

PAINTERS, cars—Good working conditions; time and ¼ overtime. Ask for Fred, Ashland Motor Sales, 5710 S. Ashland.

PHOTO-ENGRAVERS
Capable men—all branches. For those who qualify on ability and experience we have steady, permanent positions. Excellent salary and working conditions. In reply give enough particulars to justify a personal interview.
ADDRESS F D 361, TRIBUNE.

PHOTOSTAT opr.—Must be exp. in shooting adv. agency and similar material; fine pos. for gd. oper. Give age, exp., present earnings. Address F J 255, Tribune.

PHOTO finisher—Exp. on production to assist in dark room; steady work; good pay. Also part time work. Chicagoan Studio, 1575 W. Ogden-avenue.

PHOTO finisher—For portrait studio; production man; $60 per week. 3549 W. Madison, Ked. 4113.

PHOTOGRAPHER—Home portrait; highest pay in city. Chicagoan Studio, 1575 W. Ogden-avenue.

PHYSICIAN WANTED
Gynecologist and obstetrician. Permanent association. Illinois register. Excellent opport. Address F G 92, Tribune.

PLASTICS ENGINEER
Detroit manufacturer wants representative for Chicago district; applicant should be familiar with plastic moulding. This is a salary position with a good future. ADDRESS F G 429, TRIBUNE.

PLASTIC MOLDERS
Bakelite, Beetle, or Plaskon; highest rates paid; overtime. Chicago Coil Co., 101 S. Wells.

PLATER'S helper—On 100% defense work. Price Bros., Inc., 36 South Throop.

PLATER'S helpers—Steady work; good pay. Vesta Plating Works, 2214 W. 35th-st.

PORK Butchers—Top salary. Apply at 4500 S. Tripp-avenue. See Ernie.

POLISHER and buffer on swing lathe for burring on perforated aluminum sheets; war contract. Price Bros., Inc., 36 South Throop-st.

PORTER—Change tires, wash cars; time and ½ for overtime. Ask for Fred, Ashland Motor Sales, 5710 S. Ashland.

Pressed Steel Car Co., Inc.
136th-st. and Brandon-av.
HEGEWISCH STATION, CHICAGO.
INSPECTORS
FOR RECEIVING, PRECISION AND FINAL ASSEMBLY.
Cutter Grinders
Tool Inspector
Laborers
Package Wrappers
FOR OVERSEAS SHIPMENTS.

PRESS ROOM HELPERS
No experience necessary; good starting wage; day or night work. See Smith, 85 W. Harrison.

PRESS feeder—Gordon presses; steady work; some exper. setting type pref. Ellingsworth Mfg. Co., 200 S. Peoria.

PRESSMEN
Horizontal—Vertical
Steady position for 1st class men. Call Delaware 4000.
JOHN DICKINSON SCHNEIDER,
833 N. Orleans, 1 blk. Chicago-av. L sta.

Pressman—To take charge on M-24 multicolor press. Good pay. General Engraving Co., 538 N. Clark.

PRESSMAN
to operate Gordon with Miller feeder. Opportunity to learn vertical. Time and one-half for overtime. Steady work under good conditions. Apply 5th floor, 200 East Illinois-street.

PRESSMEN
Permanent positions for elderly men. Experienced, preferably on ticket or envelope presses. 48 hour week. Vacation with pay. In reply state beginning rate and experience. Address F J 408, Tribune.

PRESSMEN—Vertical and Simplex expd. on labels and gloss ink; life and health insur.; steady work; 46 hr. wk.; $55.20; day or night shift. A. M. Steigerwald, 910 W. Van Buren.

PRESSMEN.
For Miehle verticals and for Little Giants; good working cond.; steady work. Alexander Brown, 9 West Illinois-street.

PRESSMAN—Combination. Kelly B. and Vertical. Looseleaf printing. Excellent opportunity for right man. Cadwallader & Johnson, 223 W. Erie.

PRESSMEN on Gordons, Verticles, Kellys. Steady work. Apply at once. 2234 N. Milwaukee-avenue.

PRESSMAN and feeders—For steel rule die cutting; gd. pay. The Advance Finishing Co., 325 W. Ohio.

PRINTER—Lockup and line up man for small plant in loop; fine equipment; high wages; steady work; must be A1 man. Phone Harrison 5550.

PRINTER-lockup-makeup — Medium sized shop; steady work; $50 week. Address F J 416, Tribune.

PRINTING SUPERVISOR
For offset printing dept. Essential industry; pleasant working conditions. Reply by mail. State age, qualifications, experience and salary desired.
GEORGE S. MAY CO.
2600 NORTH SHORE-AV. DEPT. O. P.

PRINTER apprentice—Good opportunity for the present as well as in the post-war period. Good pay, good working conditions. Phone or see Mr. Paul Monsen, Chicago. 730 N. Franklin. Sup. 1223.

Punch Press Operators
GENERAL MACHINISTS
Excellent working conditions; day work; gd. pay; permanent position; 52 hr. wk., time and one-half over 40 hrs. Apply to TRANSPORTATION EQUIPMENT CO., 613 W. 16TH-ST.

PUNCH press operators — For West Side defense plant; top wages, plenty of overtime; permanent position. 4940 WEST FLOURNOY.

PUNCH press operators—Good pay; steady work; plenty of overtime. Jackson Auto Radiator Co., 1515 Altgeld.

RADIO TECHNICIANS
Expert Radio Test Men
Radio Engineers
Production Supervisor
PERM. POS. HIGH PAY. WRITE OR PH
MAGNAVOX CO.
737 N. Michigan. Del. 1707.

RADIO REPAIRMEN
ADMIRAL RADIO
100% WAR WORK.
Bring proof of citizenship.
CONTINENTAL RADIO AND TELEVISION CORP
3815 ARMITAGE-AV.

RADIO REPAIR MEN
Must be A-1; good pay; good working conditions; essential occupation. Apply Fritzel Radio, 454 W. North-av.

RADIO SERVICE MAN.
4912 W. MADISON-ST.

REPAIRMAN on fountain pens — Experienced; pleasant working conditions; time ½ overtime. Conklin Pen Co., 54 W. Illinois.

ROOFING AND SIDING MAN.
4912 W. MADISON-ST.

RUBBERS AND PATCHERS
for furniture factory; highest wages; overtime; steady. Open until 6:30 p. m. 3245 W. 30th-st.

SAW HAND—EXPERD.
to operate smooth saw in defense plant. Apply General Laminated Products, Inc., 2857 S. Halsted.

Scoring Machine Oper.
Opport. plus security. Excel. lifetime job for expd. man who would like to live in nearby Michigan resort town. Cost of living is low and it's a wonderful place to raise children or have the grandchildren come for a visit. Age no handicap. Phone Wentworth 7272.

SCREW machine operator or setter—A1 man; B. S. automatic; clean, modern shop; day work and overtime; top wages. 3440 N. KNOX-AV.

SENIOR draftsmen and junior draftsmen, toolmakers, laboratory assistants, laborers, janitors, receiving room clerks, packers, craters. Statement of availability and proof of citizenship required.
UNIVERSITY OF CHICAGO.
956 E. 58th-st. Room 201.

HELP WANTED—MEN
Professions and Trades.

Sheet Metal Helpers
100% WAR WORK
80c an hour to start. 50 hour week.
CHICAGO MANUFACTURING CO.,
411 N. Trumbull-av.

SHEET metal layout and fabrication—Stainless steel welding; essential industry; food products processing machinery; steady work now and after the war.; exc. working cond.; good shop; opportunity for right men. Illinois Creamery Supply Co., 715 S. Damen.

SHEET METAL WORKER.
Best wages paid. 412 N. State.

SHEET metal and furnace work—Expd. 4212 Lincoln-av. Buc. 4685.

SHIPPING CLERKS
who are familiar with wrapping and packing printing; steady; good wages. Call Delaware 4000.
JOHN DICKINSON SCHNEIDER,
833 N. Orleans, 1 blk. Chicago-av. L sta.

Shipping Clerk Assistant
Permanent position of trust and responsibility to industrious worker; 40 hour week; 8 hrs. work, guaranteed overtime; vacation with pay. Apply 321 N. Loomis, or call Mr. Wollney, Monroe 2015.

SHIPPING DEPARTMENT
Aircraft parts plant; 2 ambitious men to work 54 hrs. wkly. for good pay and bonus. D. K. Mfg. Co., 430 S. Green-st.

SHIPPING-Receiving helpers—For defense plant. Perm. position for right man. No experience necessary. Good pay plus overtime. Draft exempt. Apply Motor Master Products Corp., 1800 W. Winnemac-av.

SHIPPING clerk—Job with a future; experience not necessary; post-war opportunity; convenient transportation to plant; excellent working conditions. Address F B 386, Tribune.

SHIPPING room help — Wanted by publisher in Evanston; permanent or part time. Call Greenleaf 4450 or Rog. 4652.

SPRAYER finisher. Seminole Furniture Shop, 1049 N. Paulina.

SHIPPING CLERK
Hardware Co.; loop location; essential industry; excellent post war possibilities. Address F G 337, Tribune.

SHOE CUTTER—A-1
EXPD., FOR DEFENSE WORK.
SUN SHOE MFG. CO.
617 N. Aberdeen (Cor. Erie)
Haymarket 4775

SHOWCARD man—Also cut silk screen stencils; full or part time; possibly work at home; union wages. Michigan 0120.

SILK screen operator—On glass. Excellent opp. Price Bros., Inc., 36 S. Throop.

SLIP cover cutters—Sofa, $2.00; chair, $1.50; steady. Fabric Serv., 1400 Adams.

SPECTROSCOPISTS
OR WILL TRAIN HIGH SCHOOL GRADUATE WITH SUITABLE BACKGROUND. PHONE SEELEY 4244.
APEX SMELTING CO.
2537 W. TAYLOR-ST.

SPOTTER—Expd. on woolens. Becker Cleaner, 6243 Prairie-av.

SPOT welders and helpers—48 hour week. 4318 N. Western-av.

SPRAYERS
Experienced on enameling and synthetics, lacquer type materials. All war work. Steady employment with good wages.
GREAT LAKES PLATING AND JAPANNING CO.
1715 N. Bosworth.

SPRAYERS
Exp. on wrinkle, lacquer, and enamels; 100% war work; 48 hr. week or more; ideal working conditions; permanent. Advertising Posters and Finishing Co., 440 W. Huron-st.

SPRAY man—Top salary; small shop. 3208 SOUTHPORT.

STOCK ROOM MEN
No experience necessary.
GOOD WAGES.
Opportunity to advance and establish your Post-War future with a 100% war production radio industry.
MOTOROLA
4545 W. Augusta-blvd. Spa. 6500.

STOCK AND RECEIVING
room man. Duties require sturdy, capable individual. This is a permanent position with good opp. for advancement. Write giving full particulars.
Address F G 540, Tribune.

Stockman-Receiv. Clerk
Excellent opportunity for wide awake man in essential industry; some knowledge of paper required. State experience, age, draft status, and salary expected. ADDRESS F G 434, TRIBUNE.

Stock clerk and receiving clerk, for war work. Lyon & Healy, 1423 W. Lake.

STOKER REPAIR MAN.
4912 W. MADISON-ST.

SURVEYOR'S HELPERS
EMMET KENNEDY & CO.,
30 N. LA SALLE-ST.

SWITCHMEN
EXPERIENCED OR STUDENT.
C. & W. I. R. R. CO.
APPLY RM. 316—DEARBORN STATION
47 WEST POLK-ST.

SUPERVISORS
For small assembly factory engaged in 100% war work.
SOLAR MFG. CORP.
4501 S. WESTERN-BLVD.

Taylor Forge & Pipe Works
1409 S. Cicero-av.
NEEDS
PIPE FITTER HELPERS
YARDMEN
AND
SCHEDULE CLERKS
Apply Employment Office

TAILOR—1st class, good salary. Apply Schultz & Nord, 1152 Central, Wilmette.

TIMEKEEPER
EXPERIENCED—NIGHTS.
$30 week; overtime after 40 hours.
AGAR PACKING CO.,
4057 S. UNION.

TIRE SHOP
Supervisor, inspectors, vulcanizers, recappers; essential industry; good pay. 2483 N. Milwaukee-av.

TIRE builder—Excellent opportunity for exp. or inexp.; post-war work; convenient transportation; excellent working conditions. This is a job with a future. Inland Rubber Co., Wentworth and 27th-st.

TIRE SERVICE MAN.
Essential industry; good pay.
Apply 752 N. Ogden-av. Seeley 1833.

TIRE vulcanizer—Experienced; steady employment; good wages. 1900 S. State.

TOOL DESIGNERS
MODEL MAKERS
TOOL AND DIE MAKERS
TOOL INSPECTORS
A1 MACHINISTS
SETUP MEN FOR:
Bridgeport boring mills,
Milling machines,
Broach and profiler.
Automatic screw machine operators.
Good starting rate, time and ½ for overtime; bonus paid for night work. Post-war opportunity. Bring birth certificate and social security card.
International Register Co.
2620 W. Washington-blvd.

Tool Designers
Draftsmen
Precision Inspector
Milling Machine Setup
Punch Press Setup
Assemblers
Stockroom Helpers
Packers
Janitors
J. P. SEEBURG CORP.
852 Blackhawk-st.
[2 BLOCKS SOUTH OF NORTH-AV.]

TOOL DESIGNERS AND
TOOL ENGINEERS
PROCESSORS
DETAILERS
LAYOUT MEN
CHECKERS
60 hour week. In and out of town.
Atlas Tool Engineering Co., 5153 N. Clark

Tool Designers
LAYOUT MEN
CHECKERS
58 HOUR WEEK.
AIRCRAFT PRODUCTION ENGINEERS,
1834 W. 59TH-ST.

TOOL DESIGNERS
DETAILERS
LATHE HANDS
National Tool Design and Eng. Co.
953 Belmont-av.

Tool, Die, Gage Makers
AAA1 men; high wages.
Ultra modern shop; 100% defense.
Apply 2931-33 N. Pulaski.

TOOLMAKERS
Experienced; steady work.
RELIABLE ELECTRIC CO.
3145 W. Carroll-avenue.

Tool and Die Maker
CALL
ROCKWELL 2240.

HELP WANTED—MEN
Professions and Trades.

TOOL designer—Chief, permanent employment, familiar with all types equipment used in producing automotive units. Excellent position for competent man. State full qualifications in first reply. Those now employed in defense industries need not apply. Address F J 340, Tribune.

TOOL AND DIE MAKERS.
1st class only; war work; top wages; new equipment.
Superior Electrical Industries,
1259 S. CAMPBELL-AV.

TOOLMAKERS, Machine Hands, lathe, surface and cylindrical grinders—High wages. United Tool, 4232 N. California.

TREE EXPERTS—Good climbers; expd. or willing to learn. Steady work; highest salary. Phone GREENLEAF 1877.

TRUCK DRIVERS
LABORERS
WANTED FOR LUMBER YARD.
EXPERIENCE PREFERRED.
CZERWIEC LUMBER CO.
9000 South Chicago-av. Saginaw 0202.

Truck Drivers and Helpers
Scavenger experience only; steady work; $9 a day for drivers and $7.50 a day for helpers. Apply 6:30 a. m.
4545 COTTAGE GROVE.

TRUCK MECHANIC
Essential industry. Good working; 10:30 p. m. to 7 a. m. Must be union man. Freer Motor Transfer Co., 8330 So. Park.

TRUCK DRIVERS
Good salary. Good hours.
1019 W. Congress.

TRUCK DRIVER.
3207 S. HALSTED. APPLY 9 A. M.

Tuckpointers — Exper. and steady. Apply 2335 S. Millard-av. Lawndale 4022.

TURRET LATHE
DRILL PRESS OPERS.
Experienced, for nite shift in war plant. Lyon & Healy, 1423 W. Lake-street.

TURRET lathe operator—For 100% war work; good pay; steady post-war work. Mason Sager Machine Works, 910 W. Jackson, Mon. 5540.

UPHOLSTERERS
CUTTER
ROCK-OLA
MANUFACTURING CORPORATION.
Phone Randolph 3263

UPHOLSTERER
Steady; 8 hours daily, 5½ days per week. Pleasant working conditions. Apply employees' entrance.
CHICAGO ATHLETIC ASSN.
12 S. Michigan-av.

UPHOLSTERERS
EXPD. FOR FULL OR PART TIME WORK; ESSENTIAL PLANT.
S. Karpen Bros., 636 W. Cermak. Can. 6700.

Wash Dress Cutter
Experienced on ladies' rayon and cotton dresses; permanent position; top wages. G. W. Eade & Co., Aurora, Ill.

WATCHMAKERS
Needed for permanent positions. Apply watch repair desk, 1st floor, State.
Carson Pirie Scott & Co.

WATCHMAKERS—Permanent positions to experienced men; starting sal. $1.40 hr., $2.10 hr. over 40 hrs. $110 week guar. Can earn more. Apply any day until 8 p. m. Merrimac Watch Co., 800 N. Clark.

WATCHMAKER
First class steady job; name your salary. Begeman, 4184 Archer-av. Vir. 1718.

WATCHMEN and janitors — Night work. Steady. No age limit. Apply Museum of Science & Industry. Mr. Shanahan. 57th and Lake Michigan. Jackson Pk.

WELDERS—50
100% War Plant
DAY AND NIGHT.
$1 PER HOUR MINIMUM.
6 days. Time and ½ over 40 hours.
H. H. DAVIS CO.
1616 S. 52D-AV. LAW. 3223.

WELDERS, HELPERS
10 Steel Warehouse Men
STEADY EMPLOYMENT.
Good starting wage and advancement.
CROWN STEEL SALES, INC.
1229 E. 74TH-ST.

WELDERS [Electric Arc]—Acetylene machine burners, boiler maker helpers, and drill press operators. Hamler Boiler and Tank Co., 6025 W. 66th-st.

WOODWORKERS
Sawyers, cabinet makers, assembly men and helpers. Needed for production of essential products. 49 hours per week. Time and ½ over 40 hours. Hospital insurance plan, free coffee and soup every noon. Steady work now and after the war. Parkholme Display Co., 606 S. Independence-boulevard.

WOODWORKERS
War work. Machine operators, all kinds. $48 per wk. Helpers $41 per wk. Day or nite work. Steady work guaranteed. Two paid rest periods.
SERVICE INDUSTRIES, INC.,
2025 S. CALUMET.

WOODWORKERS
Rip sawyer, stock sawyers and helpers. Also finish rubbers, polishers and cabinet makers. Essential work; overtime guaranteed. Apply Employment Dept.
GULBRANSEN CO.,
820 N. KEDZIE.

WOODWORKERS
Machine hands, routers, sprayers, cabinet makers; also helpers; 50 hr. wk. Postwar. Butler Specialty Co., 8200 S. Chicago-av.

WOODWORKERS
Experienced on shapers and boring machines; highest wages; overtime; steady. Open today until 6:30 p. m. Open Sunday 10-3 p. m. 3245 W. 30th-st.

WOODWORKERS
$49.24 per week. Machine hands, cabinet makers. Must be exper. Apply 614 N. Carpenter.

WOODTURNERS—Automatic, on variety lathe; steady work; good pay. American Woodworking Co., 1658 N. Lowell.

WOOD BOX MAKERS.
Expd.; steady work; good pay; overtime. ADDRESS F J 443, TRIBUNE.

WRAPPING and packing—10 men. Essential war work. Steady employment. 40 hr. week. 77½c per hr. Time and ½ overtime. Manz Corp., 4043 Ravenswood.

DEFENSE PLANT NEEDS
20 Machine Operators
Bench Lathe Operators
Speed Lathe Operators
Drill Press Operators
Profilers
Mechanical Assemblers
Burring and Filing Operations
Shipping Room Helper
Good pay and working conditions. 48 hour week. Considerate supervision. EXTRA BONUS FOR NIGHT SHIFTS.
MOTIOGRAPH
4431 W. LAKE-ST.

RUSSELL ELECTRIC CO.
100% WAR WORK.
Free Hospitalization.
Group Life Insurance.
48 hr. week. ½ day Saturday.
ROUTERS.
HAND ARMATURE WINDERS.
STOCK HANDLERS.
FLOOR INSPECTORS [day and nite].
DIE MAKERS.
Interviewing daily and Saturday, 9 a. m. to 4 p. m.
340 W. Huron-st.

100% WAR PLANT
NORTHWEST SIDE
needs Machinists, all around—Flat Scraper Hands, experienced—Turret Lathe Operators—Engine Lathe Operators—Milling Machine Operators—
Day or Night.
TOP HOURLY RATES
LIBERAL BONUS
Plenty of overtime. Employment office hours: Week days, 8 a. m. to 6 p. m.; Sundays, 10 a. m. to 2 p. m.
SHELDON MACHINE CO.
4258 N. Knox-av., nr. Montrose & Cicero.

30 MEN AND BOYS OVER 16.
for essential war work
NO EXPERIENCE NECESSARY.
Do you want a job which offers post-war security?
ASSEMBLERS, WIRERS, PACKERS, STOCKMEN, DEGREASERS.
$28.00 PER WEEK TO START.
Three increases in first nine months.
MITCHELL MFG. CO.
2525 CLYBOURN-AV. LINCOLN 2800.
Employment office open 8 a. m.-8 p. m. Sunday, 10 a. m. to 2 p. m.

PROCTER & GAMBLE
FACTORY WORKERS.
Good jobs available in essential industry; no experience required.
HAND WRAPPERS,
PACKERS.
Time and one-half for overtime; opportunity to participate in work bonus, sick benefit and profit sharing plan.
1232 W. NORTH-AV.

The Chicago Screw Co.
WILL INTERVIEW
men with high school math. to train as tool grinders, etc.
OPEN DAILY, 8 A. M.-5 P. M.
SUNDAYS, 10 A. M.-2 P. M.
1026 S. HOMAN-AVENUE

DEFENSE WORK—NIGHTS.
Milling machine and drill press operators. No set up required. Time and a half for over 40 hours plus 10% for night work. NYGREN-DAHLY, 218 N. JEFFERSON.

HELP WANTED—MEN
Professions and Trades.

DOUGLAS
NEEDS 650 MORE
MEN AND WOMEN
THIS WEEK
You know the story of the giant C-54 Transport Plane we make—the famous DOUGLAS SKYMASTER. You know how badly these planes are needed to win the war. You have probably heard what a fine place to work this new plant is.
1. Steady, continuous work.
2. NWLB approved wage scales.
3. Time and half over 40 hours.
4. Up to minute, modern plant.
5. All newest equipment.
6. Company furnished tools.
7. Vacation pay plan.
8. Group insurance—life, health and accident and hospitalization.
9. Merit increases and advancement.
10. Aircraft—100% War Work.

EXPERIENCED OR NOT
APPLY N-O-W
Die Finisher: Template and Tool and Die Makers: Bench Machinist: Tube Bender: Heat Treater, Steel: Grinder, Planer, Jig Bore, Draw Bench: Drop Hammer, Drill Press, Turret Lathe, Engine Lathe, Milling Machine, Duplicating Machine, Screw Machine Operators: Sheet Metal Worker: Machined Parts, Service and Flight, AAF Magnetic, Sheet Metal, Safety Inspectors: Crater: Jig Builder: Accountant: Electro-Plater: Sign Painter: Liaison Planner: Sand Blaster: Plant Fireman: Tool Designer: Plant Police Officer: Tooling Liaison: Process Standards: Form Block Maker: Precision Inspector: Expediter: Aircraft Assembler: Filer and Burrer and many other job openings.
DON'T DELAY.
Bring birth certificate and come to
BRANCH EMPLOYMENT OFFICE.
4070 Milwaukee-avenue.
9:30 to 7 p. m. Daily except Sunday.
PLANT EMPLOYMENT OFFICE.
Mannheim and Higgins-roads.
8 to 3 p. m. Daily except Sunday.
Buses from Grand and Harlem, Belmont and 80th, Milwaukee and Devon, Irving Park and Narragansett, Milwaukee and Higgins, Diversey and Harlem, Addison and Cumberland, Higgins and Canfield, and Park Ridge or Des Plaines, Illinois.
DOUGLAS

CAMPBELL
SOUP COMPANY
Essential Industry
COOKS. SCALERS.
DIPPERS. STIRRERS.
BUTCHERS.
NIGHT CLEANERS.
CAR PULLERS.
PLATFORM SERVICE LIFTERS.
MATERIAL HANDLERS IN SHIPPING.
MATERIAL HANDLERS in warehouse.
MATERIAL HANDLERS IN COOLERS.
HUSTLERS.
MACHINE OPERATORS.
MACHINISTS.
MECHANIC'S HELPERS.
GUARDS.
COAL PASSERS.
POWER HOUSE WORKERS.
JANITORS.
WASHROOM ATTENDANTS.
Excellent wages; time and one-half for overtime; 10% bonus for night work; uniforms furnished and laundered without charge in all production departments; surface lines to door.
MEN also needed for part time work from 7 a. m. to 11 a. m.
CENTRAL DIVISION.
2550 W. 35TH-ST.

THE
BASTIAN-BLESSING CO.
Needs
MEN NOW
For critical war jobs; no experience req.
As
ASSEMBLERS.
DIPPERS.
PACKERS.
SHIPPERS.
MACHINE MEN.
STOCK COUNTERS.
STOCK HANDLERS.
BENCH WORK
LABORERS.
Some openings for
DRILL PRESS MEN.
MILLING MACHINE MEN.
Also some part time openings for light assembly work, 8:30-12, 5 nights a week. Best working conditions. Cafeteria.
4201 W. PETERSON-AV.

MEN.
AUTOMATIC ELECTRIC COMPANY
NEEDS 50 MEN
For the following positions:
STOCK MEN.
LABORERS.
TRUCKERS.
PUNCH PRESS OPERATORS.
SHIPPING ROOM MEN.
AUTOMATIC SCREW MACH. OPRS.
BAKELITE MOLDERS.
RECEIVING ROOM MEN.
JANITORS.
Good starting rates and regular increases, per union agreement.
EMPLOYMENT OFFICE OPEN, daily, including Saturdays.
AUTOMATIC ELECTRIC CO.
1019 W. VAN BUREN

HELP THE FINEST AIR FORCE in the world slap the Japanazis down by working nites at Chicago's new aviation assembly plant.
WE NEED
B. & S. AUTOMATIC SCREW MACHINE SET UP MEN. INSPECTORS. OPERATORS. HELPERS.
MATERIAL HANDLERS.
Free $1,000 life insurance and free hospitalization; work 11 hrs. per nite, 5 nights per week. Have Sat. and Sun. off. 10% nite bonus. Lockers, showers and free coffee at any time, plenty of opportunity for advancement for the right men. A few openings on days for experienced men.
CALL, WRITE OR PHONE
BILL GENSER, SUPT.
CHGO. AVIATION, 1200 N. Claremont. HUMBOLDT 2200.

Shipyard Workers
100 Arc Welders
Machinists Electricians
Sheet Metal Workers
Ship Fitters
Boiler Makers
Painters Carpenters
Helpers and Laborers
CALUMET SHIPYARD
9367 HARBOR-AV., CHICAGO.

MEN AND BOYS
WE WILL TEACH YOU PRECISION TOOL WORK ON
LATHES
MILLS
GRINDERS
100% defense plant.
No experience necessary; good starting salary; post-war security. Hay. 3710.

ATTENTION, MEN
STEEL MILL OPERATING AND LABOR OCCUPATION.
Exper. unneces.; employment office open 8 a. m. to 4 p. m. Mon. thru Sat.; good starting rate; time and ½ for overtime; opp. for advance, for those who qualify. Bring birth cert. and social security card.
Carnegie-Ill. Steel Corp.
So. Works, 3426 E. 89th-st.

MEN
WITH OR WITHOUT EXPERIENCE.
STEADY WORK. GOOD PAY.
MONTHLY BONUS.
SHOTWELL CANDY CO.
3501 POTOMAC.

WAREHOUSE MEN
Experience preferred but not necessary. Excellent post-war future. 58 hour week; time and ½ over 40 hours.
STEEL SALES CORP.
3348 S. Pulaski-rd.

MEN
for
FACTORY WORK
Essential industry.
Phoenix Metal Cap Co.
2444 W. 16th-st.

MEN UP TO 65 YEARS
Extremely light work. No exp. necessary. Time and ½ for overtime. McLEAN'S, 612 Orleans, 2d floor.

MAN—Draft exempt, needed at once for essential war work. Knowledge of D. C. motors. Salary commensurate with ability. Must be citizen. Wm. Meyer Co., 1749 N. Winchester.

SERVICE STATION ATTENDANT.
Must be good lubricator and drive-way salesman; limited hours; exc. salary. See Mr. Monroe, 6500 S. Western-av.

ASSISTANT TO SHIPPER
in meat warehouse. 85c an hour. Time and ½ for overtime. Steady employment. See Carl Meyer, 3843 S. Emerald.

MEN—For general factory and shipping platform work; no experience necessary; defense work; overtime. Apply Personnel Office, 1208 W. Cermak.

GENERAL factory help—West Side defense plant; experience unnecessary; clean wk.; permanent pos. 4940 W. Flournoy.

MEN for essential war work—No exp. nec. We train you at full pay. Rapid advancement, post-war future. 901 Indiana.

MEN—FOR LIGHT FACTORY WORK.
Apply 2120 W. Lake-st. and 1732 N. Kolmar.

SERVICE man—For office machines. Wabash 3334-5.

BOY—To learn trade. Wax Plate Engraving Co., 607 S. Dearborn, 6th floor.

HELP WANTED—MEN
Professions and Trades.

EARN WHILE LEARNING TO BUILD G. M. DIESEL LOCOMOTIVES
WANTED IMMEDIATELY
150 ARC WELDERS
1,500 men and women as milling mach operators, fabrication machine opers., Hydrotel mill operators, turret lathe operators, engine lathe opertors, sheet metal mechanics, punch press operators, boring mill operators, drill press operators, machine repair men, packers and craters, Borematic operators, centerless grinders, jig bore operators, armature winders, material handlers, Bullard operators, Gisholt operators, surface grinders, sheer operators, crib attendants, flame burners, engine testers, heat treaters, shear operators, crib attendants, hobbers, tool grinders, stock takers, toolmakers, steel fitters, blacksmiths, utility men, carpenters, assemblers, degreasers, inspectors, clampers, laborers, janitors, burrers, platers, oilers.
MANY ADVANTAGES
YEAR-ROUND JOBS; NO LAYOFF FOR MODEL CHANGES; NO CONVERSION PROBLEM; HEAVY BACKLOG OF ORDERS; VALUABLE DIESEL EXPERIENCE; MAXIMUM "TAKE HOME" PAY; INSURANCE BENEFITS; UNSKILLED PAY WHILE LEARNING.
Apply Today at 38 N. Dearborn or at Plant
EMPLOYMENT OFFICES OPEN
8 A. M.-8 P. M. MONDAYS, WEDNESDAY
8-5 TUES., THURS., FRI., SAT.
2 P. M.-6 P. M. SUNDAY.
West Towns and Bluebird Bus Service to plant.
Electro-Motive
Division
General Motors Corp.
LA GRANGE, ILL.
HOME OF THE DIESEL LOCOMOTIVES

DODGE
CHICAGO PLANT
We are hiring
Men and Women
EVERY DAY.
New Plant, New Machinery.
Excellent Working Conditions.
TRAINING PROGRAM FOR INEXPERIENCED MEN AND WOMEN. COMPETENT UP-GRADING PROGRAM
WE ALSO WANT:
Production Machine Operators,
Grinders,
Broach Operators,
Screw Machine Operators,
Gear Cutters,
Blend and Polish Operators,
Bullard Operators,
Lap and Hone Operators.
Forge Die Room Machinists,
Die Sinkers,
Die Trimmer Makers.
Foundry Workers,
Wood and Metal Pattern Makers,
Core Makers,
Helpers.
These and many more jobs waiting. Your chance for a good job while helping to win the war.
DODGE CHICAGO PLANT,
Division of Chrysler Corporation,
7401 S. Cicero-avenue.

DEFENSE WORK
Essential war plant has opening for experienced men [OR TRAINEES] for permanent jobs with plenty of overtime.
DRILL PRESS
GRINDERS
MILLING MACHINE
ASSEMBLY
BENCH WORK
TOOL WORK
INSPECTION
MACHINE REPAIR
MECHANICAL HELPERS
ROUGH CARPENTER
IF YOU ARE INEXPERIENCED WE WILL TRAIN YOU—WITH PAY—IN OUR PLANT TRAINING SCHOOL FOR 10 DAYS AND GIVE YOU AN INCREASE UPON SATISFACTORY COMPLETION OF TRAINING. APPLY 7 A. M. TO 5 P. M. DAILY.
UNION SPECIAL
MACHINE COMPANY
416 NORTH FRANKLIN-STREET.

LEARN TO BE A
Packer
Welder
Electrician
Blacksmith
Bench Hand
Lathe Hand
Tool Grinder
Order Picker
Heat Treater
Milling Machine Hand
GOODMAN MFG. CO.
HALSTED AT 48TH-PLACE.

Wanted Immediately
Sheet Metal Workers
Wiedemann Punch Opers.
Punch Press Operators
Brake Operators
Inspectors
Trainees
Laborers
Day and night shifts. 48 hr. schedule.
WESTINGHOUSE
2211 W. Pershing-rd.
[3900 SOUTH.]

WESTERN PACIFIC RAILROAD
wants in California, Nevada, and Utah experienced telegraphers, station clerks, yard clerks, brakemen, oil burner firemen, switchmen, dispatchers.
Free transportation from Chicago to the job.
Make personal or written application to U. S. Railroad Retirement Board, 409 W. Washington-street, Chicago. Ask for Mr. McCarthy.

100% Defense Plant Needs Automatic Screw Machine Operators and Set-Up Men; Hand Screw Machine Operators and Set-Up Men; Drill Press Operators
Good wages; overtime; bonus.
Day and nite work. 2617 Fletcher-st.

MEN
MECHANICALLY INCLINED
to adjust water heaters and gas appliances on premises of customers; good starting salary and expenses; permanent position.
ESSENTIAL WORK.
ROOM 236. 608 S. DEARBORN.

BOYS—MEN
Work in edition book bindery; steady; learn this permanent trade; no experience necessary; 17 years and up. Apply 6th floor, daily, 8 a. m. to 5 p. m.
BROCK & RANKIN
619 S. LA SALLE-ST.

BOYS AND MEN
to learn Die Casting Trade. High hourly rate while learning; unlimited earnings; on piece work basis; 100% war work; good trade after war; a bonus for night work. Persons engaged in war work need availability certificate. 5851 W. Dickens.
Paragon Die Casting Co.

CHIEF maintenance mechanic—Capable assuming full charge of equipment and plant. Permanent connection; 100% war work. Include references and experience in first letter.
ADDRESS F J 548, TRIBUNE.

MEN
For General Factory Work
In defense plant; experience not necessary. Apply 2644 N. Maplewood-av.

MEN
for general factory work with food mfr.; bldg. maintenance in nonferrous metal 8 hr. day; 5 day week. Bear Stewart Co., 310 S. PEORIA.

ASSISTANT in photostat department of advertising photo studio. Will be taught interesting profession. Pleasant surroundings. Permanent and essential work. Apply 14 N. Michigan, Room 301.

MEN—Experienced in shipping, receiving, warehousing, checking, and freight handling. $45 per week. State age, experience, and size in own handwriting. Address F G 497, Tribune.

MEN—FOR WAR PLANT
Sprayer and genl. factory work; skilled and unskilled. Bring proof of citizenship. Chicago Thrift Co., 1215 W. Washington.

MAN TO WORK IN
button and buckle factory. Must be expd.
PARAMOUNT BUCKLE & BUTTON CO.
333 SOUTH MARKET.

JOBS open in our shipping room paying 65c-70c per hr.; time and ½ over 40. Apply 237 E. Grand-av., 1st floor.

MEN OR BOYS FOR FACTORY WORK PERMANENT POSITIONS. APPLY 27 N. FRANKLIN-ST.

SEVERAL mechanics and fender men needed —Will pay much over the scale. C. W. Marquardt, 48 N. Laramie.

BUILDING LABORERS—At 73d and Talman. Berz Construction Co.

HELP WANTED—MEN
Professions and Trades.

ALUMINUM CO. OF AMERICA
needs men for the following work. No experience needed. We will train you.
Shipping Department
Saw grinder, load checker, loader, car bracer, stenciler, shipping scale clerk, bander, lumber checker, laborers, nailing machine operator, cut-off saw operator, rip-saw machine operator, nailing machine helper, and box shop laborer.
Ingot Department
Laborers, fireman's helpers, skim man, pourers, screen man, and scale clerk.
Rolling Mill Dept.
Furnace operator, mill operator, scalper operator, slitter operator, re-heat operator, shear man, mill checker, laborers, heat treat oper., end-shear operator, continuous mill helpers, and cold roll helpers.
Machine Shop
Machinists and repairmen.
Inspection Department
Laborers, helpers, and scale clerks.
Yard Laborers
Plant Protection
GUARDS.
Plant Employment Office
47th-st.&1st-av., McCook, Ill.
OR BRANCH OFFICE.
3011 W. Cermak-rd.
[Or your nearest U. S. employment service office.] Company employment offices open daily, 8:30 a. m. to 4 p. m. Sat. 8:30 a. m. to 3:30 p. m. Tues., Thurs. eves., 7 to 9 p. m.
Transportation is good. Take ALUMINUM CO. bus [Chicago and West Towns Ry.] at Kenton-av. and Cermak-rd., or Melrose car. Maywood buses direct to plant.
Bluebird bus [Joliet line], loop to plant. Route: From 20 E. Randolph on Randolph to Wacker-dr., on Wacker-dr. to Washington-blvd., on Washington-blvd. to Ogden-av., on Ogden-av. to our plant.

NEEDED IN ESSENTIAL WAR INDUSTRY
Tool Designers
Tool Makers
Drill Press Operators
Drill Press Setup Men
Milling Mach. Operators
Milling Machine Setup Men
P. & W. Profiling Setters and Operators
B. & S. Auto. Screw Mach. Operators and Setup Men
Hand Screw Mch. Operators and Setup Men
Lathe Hands
Precision Inspectors
Production Clerks
Shop Clerks
General Laborers
Thread Grinders
Cylindrical Grinders
Surface Grinders
Steam Fitters
Draftsmen
Guards
Excellent transportation, street car. L train. Long established firm near Loop. Excellent working conditions.
Phone Mon. 7460, Ext. 218
THE BUDA CO.
154TH AND COMMERCIAL-AV.
HARVEY, ILL.
OPEN SUNDAY, 9 TO 3.
I. C. trains. Safeway buses to door.
REQUIRES EXPERIENCED AND INEXPERIENCED
HANDYMEN.
LABORERS.
STOCK TAKERS.
TOOLROOM MACHINISTS.
RADIAL DRILL OPERATORS.
MILLING MACH. OPERATORS.
TURRET LATHE OPERATORS.
HAND SCREW MACH. OPERS.
EXTERNAL GRINDER OPERS.
DISC GRINDER OPERATORS.
ENGINE LATHE OPERATORS.
MILLWRIGHTS.
ELECTRICIANS.
DIESEL ENGINE TESTERS.
DIESEL ENGINE ASSEMBLERS.
COST CLERKS.
PRECISION INSPECTORS.
PLANT GUARDS.

WAR JOBS
AT ONCE
BUTCHERS.
PORK BONERS.
GENERAL FACTORY LABOR.
CLEAN-UP MEN.
TRUCKERS.
CHITTERLINGS WASHERS.
ORDER FILLERS.
CANNING ROOM LABOR.
CURING DEPT. HELPERS.
DAY AND NITE SHIFTS.
GUARANTEED WORK WEEK.
AGAR PACKING CO.
4057 S. UNION-AV.
1 blk. east of Halsted-st. and L sta.
150 million European people to be fed; continuous job prospects now and future.

PROCTER & GAMBLE
FACTORY WORKERS
GOOD JOBS AVAILABLE IN ESSENTIAL INDUSTRY. NO EXPERIENCE REQ.
CAR UNLOADERS
WAREHOUSE TRUCKERS
GENERAL LABORERS
DRUM HANDLERS
BARREL HANDLERS
TIME AND ½ FOR OVERTIME; OPPORTUNITY TO PARTICIPATE IN WORK BONUS. SICK BENEFIT AND PROFIT SHARING PLAN.
1232 W. NORTH-AV.

Essential War Jobs
MACHINISTS.
PRODUCTION GRINDERS.
INSPECTORS.
PUNCH PRESS OPERATORS.
SHIPPING ROOM HELPERS.
Day and Night Shifts
CHICAGO FLEXIBLE SHAFT CO.
5600 W. ROOSEVELT-RD.

MEN—WOMEN
WE HAVE JOBS FOR YOU! We can use you, even if you are occupationally handicapped. We will train you for a unique trade that has excellent possibilities for the future; excellent pay, free insurance, large bonuses. Only requirements: good eyes and hands. Come in to see us today—now! Ask for Miss Dill.
EVERSHARP, INC.
1800 W. ROSCOE-ST.

MEN—100% WAR WORK
FOR TRAINING AS SILK SCREEN PRINTERS.
On Signal Corps Equipment.
Starting rate $36.40 for 48 hours on day shift. Rapid advance, and oppor. to increase earnings substantially thru production bonus.
CROWE NAME PLATE CO.,
1749 GRACE-ST. BIT. 4277.

DEFENSE WORKERS
Essential war plant needs at once mechanical engineer, tool and die makers, production lathe hands, and tool and cutter grinders. Day and eve. shifts. Highest wages paid. Apply
MARIO-TANZI CO.
910 W. JACKSON.

MAN
FOR WHITE METAL MFG. PLANT; PACIFIC COAST; SMALL PLANT; CAPABLE OPERATING REVERBERATORY AND MAKING WHITE METAL MIXTURES. ADDRESS F J 524, TRIBUNE.

ACTIVE MEN
WHITE; LIGHT FACTORY; GOOD WORKING COND.; OVERTIME; WAR BOND BONUS, PRODUCTION BONUS; EARNINGS $29-$33 WK.; CONVENIENT LOCATION.
CORY GLASS COFFEE BREWER CO.,
325 N. WELLS.

LEARN MACHINERY OPERATION
in war plant.
55 hours weekly.
5100 N. RAVENSWOOD.

Mr. Auto Mechanic—Come In and Make $125 Week
Our business is good, war or no war. 2452 S. MICHIGAN-AV. CAL. 7022.

MAN OR BOY
Colored for general factory and porter wk. Tashman Mfg. Co., 1509 S. Michigan.

YOUNG man—To work in parts dept.; experience not necessary; permanent; good pay. MIDWAY CHEVROLET CO., 6522 Cottage Grove.

MEN—To work on docks. Full or part time. Top wages. Apply in person. C. A. Conklin Truck Lines, 3515 Wentworth.

MAN—To help on truck and work in shop. 4912 W. Madison-st., Chicago.

HELP WANTED—MEN
Professions and Trades.

GET YOUR WAR JOB NOW
Making Aircraft Forgings!
MAINTENANCE HELPERS
SHIPPING CHECKERS
PRESS OPERATORS
INSTRUMENT MEN
OIL DISPENSERS
FORGE HELPERS
ELECTRICIANS
MILLWRIGHTS
ASH PULLERS
DIE STEERERS
JANITORS
MACHINISTS
SHEARERS
TRIMMERS
GRINDERS
SWEEPERS
REPAIRMEN
CAR LOADERS
CHIPPERS
STOCK HANDLERS
ELECTRIC TRUCKERS
FURNACE LOADERS
BOILER ROOM HELPERS
HEAT TREAT HELPERS
TOOL CRIB ATTENDANTS
We Train You on the Job
WYMAN-GORDON CO.
Ingalls-Shepard Division
146th and Wood-st., Harvey
[Just 23 min. from Chi. Loop by I. C.]
LARGEST PRODUCERS OF AIRCRAFT FORGINGS IN THE WORLD

ALL CLASSES OF RAILROAD WORKERS
NEEDED BY
SANTA FE RY.
FOR GOOD PAYING JOBS IN ARIZONA AND CALIFORNIA. Railroad employees are [illegible] soldiers [illegible] in the great battle of transportation. [illegible] Santa Fe. Here are a few jobs:
BRAKEMEN
[illegible]
[illegible]
[illegible]
TELEGRAPHERS
[illegible]
[illegible]
STENOGRAPHERS
WATER SERVICE HELPERS
[illegible]
CREW CALLERS
BRIDGE AND BUILDING HELPERS
SANTA FE OFFERS:
1—Free trans. to point of employment.
2—Steady work [illegible]
3—Special trans. [illegible]
4—Hospitalization and retirement plan.
Work this winter in the warm, sunny climate of Arizona or California.
[illegible] SANTA FE WAR JOB [illegible]
[illegible] W. Washington-st., Chicago. Ask for Mr. Brown or Mr. Smith.

Hall Printing
4600 DIVERSEY
Men—Boys
NO EXPERIENCE
Layout Men, Pliers, Packer Boys, Bundlers, Feeders, Loaders, Truckers, Car Unloaders, Feeders for Printers, Wash-up Boys, Order Fillers, Shop Clerks, Stock Handlers, Wrappers.
FULL OR PART TIME
Empl. Office Open Daily
7 a. m.-9 p. m. (except Sat.)
4600 WEST DIVERSEY

GUARD
Butchers, Pork Boners, Beef Boners, Loaders, Order Fillers, Truckers, Pickle Cellar Men, Trainee Butchers.
WE TRAIN YOU
OSCAR MAYER & CO.
1259 N. SEDGWICK-ST.
1 block north of Division-st. L station.

MEN
RADIO
100% WAR WORK
LINE SUPERVISORS,
WIREMEN,
INSPECTORS,
REPAIR MEN,
ASSEMBLERS,
SOLDERERS,
[illegible]
Press Wireless, Inc.
2743 SOUTHPORT
CORNER DIVERSEY AND SOUTHPORT

G. E. X-RAY CORP.
TOOL MAKERS, INSPECTORS, MACH. OPERS., [illegible], STOCKMEN, RADIO-X-RAY, GLASS BLOWERS, [illegible], PACKERS.
Inexpd. men-boys to be trained in shop jobs. Definite post-war program.
Corner Jackson-Damen
8-5 DAILY. MON. THRU SAT.

WAR PLANT
PRODUCTION WORKERS.
PRODUCTION CHECKERS.
Start 72½c, 1 month 75c or 80c, 7 months $1 or $1.05.
Start 72½c, 1 month 75c or 80c.
10% extra on 2d and 3d shifts.
CRIBBEN & SEXTON
700 N. SACRAMENTO

100% WAR WORK
LOFTSMEN
TOOL DESIGNERS
TOOL PLANNERS
AFFILIATED ENGINEERING CO.
7902 S. ASHLAND

MEN
PUNCH PRESS OPERS.
VITAL WAR WORK
Permanent jobs for ambitious workers. Punch press operators. Good starting salary; [illegible] Illinois Lock Co., [illegible] blvd. Mr. [illegible]

WAR WORK IN STEEL PLANT
FOR 6 DAYS [illegible]
Bring birth [illegible]
Do not apply [illegible]
Wisconsin Steel Works
2701 E. 106th-st. 1 blk. E. of Torrence.

PRODUCTION PLANNING SUPERVISOR
Must have considerable production planning exp., [illegible] material control [illegible] 100% war [illegible] abilities. State [illegible] Address [illegible]

Make $8-$12 Per Day
Our pin setters [illegible] daily. Apply [illegible] Lawrence Bowling Alley, 1820 Lawrence.

2 MEN OVER 45
Learn to operate [illegible] Good pay [illegible] ing conditions [illegible] Apply 2d [illegible]

MEN—For [illegible] packing ho[illegible] sary; 85c p[illegible] time. Mar[illegible] ton-st.

MEN [illegible]
General machine work in automatic screw machine shop, days, 8-4:30 [illegible] time, 4:30 [illegible] Monroe 0570.

MEN—SHIPPING ROOM AND PACKING. PERMANENT POSITIONS. APPLY 23 N. FRANKLIN-ST.

[Continued on following page.]

HELP WANTED—MEN

[Continued from preceding page.]

Professions and Trades.

RAILROAD JOBS IN SUNNY CALIFORNIA
OR OTHER WESTERN STATES!
SOUTHERN PACIFIC RR
HAS GOOD PAYING JOBS FOR
CRAFTSMEN
EX-RAILROADMEN
UNSKILLED WORKERS!
Free transportation, Chicago to the job.
Essential war work with West's biggest railroad. The West is growing—your chance to build a real future. Many extra advantages.
HERE ARE JOBS OPEN:
Firemen, Switchmen, Brakemen, Machinists, Boilermakers, Sheet Metal Workers, Electricians, Carmen, Carpenters, Pipefitters, Painters, Plumbers, Signalmen, Bridge and Building Men, Water Service Mechanics, Telegraphers, Roundhouse Helpers, Shop Workers, Yard Clerks, Clerk-Baggagemen, Ticket Clerks, Station Clerks, Rodmen, Chainmen, Planing Mill Workers, Blacksmiths, Others.
S. P. DEFINITELY HAS A GOOD JOB FOR YOU.
APPLY OR WRITE TO:
U. S. Railroad Retirement Board
409 W. WASHINGTON-ST., CHICAGO.
ASK FOR MR. L. J. LYONS.

STEWART WARNER
WILL TRAIN
FULL OR PART TIME.
S crew mach. opers., hand
T ruckers
E lectrical testers
W ashers
A ssemblers
R eceiving clerks
T ool designers
W elders, spot and acet.
A utomatic scr. mach. opr.
R adio repairmen
N ew Britain operators
E lectronic inspection
R ackers and packers
C alibrators
O il separators
R aw material inspectors
P unch press operators
O rder detailers and clerks
R epairmen, elect. instr.
A rmature-coil winders
T hread milling-grinding
I nspectn. For experienced
O r
N ew and inexp. persons
APPLY PERSONNEL OFFICE, DIVERSEY AND WOLCOTT, 8 A. M.-7 P. M. MONDAY AND TUES. 8 A. M.-4 P. M. WED., THUR., SAT.

WESTERN ELECTRIC
NEEDS
Men and Boys to Help
turn out war materials at its West and N. W. side plants. Good starting rates and automatic increases; excellent working conditions.
BENCH HANDS.
DETAIL MAKERS.
DRILL PRESS OPRS.
PUNCH PRESS OPRS.
PLATERS' HELPERS.
MACH. SET-UP MEN.
UTILITY OPERATORS.
MATERIAL HANDLERS.
BRASS MILL HELPERS.
WOODSHOP LABORERS.
HAND SCREW MACH. OPRS.
TURRET LATHE OPERATORS.
AUTOMATIC SCREW MACH. OPRS.
TEST. APPAR. REPAIR MEN.
MILLING MACH. OPRS.
ELECTRICAL TESTERS.
POWER HSE. HELPERS.
STOCK SELECTORS.
FDRY. LABORERS.
TOOLROOM MEN.
ASSEMBLERS.
MACHINISTS.
INSPECTORS.
WIRE MEN.
JANITORS.
"For 50 Years a Good Place to Work"
APPLY AT 2060 N. KOLMAR-AV. OR 23D-PL. AND CICERO-AV. OR 39 S. STATE-ST.

HARD OF HEARING?
WORK AT ZENITH
GET A FREE HEARING AID
Take your place in the "front lines" of the production battle. Back up our fighting men! Deficient hearing is no handicap at Zenith. We will loan you a hearing aid which becomes your personal property after 60 days of continuous employment.
WE NEED 200 MEN
NO EXPER. REQUIRED
We will train men and boys in vital radio work. Openings in bench work, punch press, tool checking, grinding, polishing, stock dispersing, packing, receiving, stenciling, weighing, counting, tool maintenance, soldering, welding, lapping, stamping, coating, janitor service, window washing, and general mechanical work. Guaranteed automatic increases . . . liberal merit policy . . . unusual opportunities for advancement.
EMPLOYMENT OFFICE OPEN SATURDAY UNTIL 4 p. m. SUNDAY, 9 a. m. to 4 p. m.
ZENITH RADIO CORP.
6001 W. Dickens-av.
1 Block South Grand and Austin-av.

MEN
ESSENTIAL WAR WORK
N. W. SIDE PLANT. [1400 W., 2600 N.]
EARN WHILE YOU LEARN.
Intensive training and rapid advancement for qualified employees. Also many skilled openings for those who qualify. Opportunities now available in
GRINDING.
LATHE.
MILLING.
PROFILING.
SCREW MACHINE.
TOOL ROOM.
INSPECTION.
BENCH WORK.
STOCK ROOM.
GENERAL MAINTENANCE.
Many desirable employe privileges. Prompt interviews from 8 a. m. to 4:30 p. m. Monday thru Saturday, and to 8 p. m. Tuesday and Thursday.
TELETYPE CORP.
EMPLOYMENT OFFICE.
2600 SOUTHPORT-AV.

TRAINEES
Defense plant wants trainees for inspectors, assemblers, lathe hands, heat treat helpers, grinders, punch press helpers and other factory jobs.
Day and Night Shifts
Aetna Ball Bearing Mfg.
4600 W. Schubert

Pharmacist.

PHARMACIST
Background and preference for high type clientele and merchandise, managerial ability. Chicago's finest drug store. Lobby Drug Co., Sherman Hotel. Apply 155 N. Clark. Room 200.

PHARMACIST—Assistant or registered; gd. hours; good pay; pleasant surroundings. Address H 144, Tribune.

DRUG clerk—For evening work; must be experienced. College Center Drug. 1660 W. Van Buren.

PHARMACIST — Registered or assistant; good salary; good hours. Apply Harold D. Erickson. 6859 S. Halsted.

PHARMACIST—Registered or assistant; hospital experience prefrred; hours, 8:30-5. Presbyterian Hospital. Seeley 7171.

ASST. or experienced apprentice—Full or part time. Austin 7210.

PHAR. or assistant—Energetic, efficient, and neat for drug store in Palmer House, 120 S. Wabash-avenue.

HELP WANTED—MEN

Butlers, Chauff'rs, Housemen, Etc.

PRIVATE CHAUFFEUR
Family desires services of a well qualified driver; draft exempt and free to travel; $40 per week; state full particulars when replying. Address F J 81, Tribune.

CHAUFFEUR — White; good hours and wages. State your qualifications. Address F J 519, Tribune.

Farm and Garden Help.

EXPERIENCED single farm hand to work on 20 acre farm. 2512 Irving Park-rd. Irving 4600.

Clubs, Hotels, and Restaurants.

ALL DEPARTMENTS
BELLMEN.
WALL WASHERS.
BUS BOYS.
POT WASHERS.
HOUSEMEN.
ICEMAN.
Apply Employees Entrance.
Chicago Athletic Assn.
12 S. MICHIGAN.

ASST. CAFETERIA MGR.
Large organization offers excellent opportunity to train for managership of industrial cafeteria. Position affords permanency, security, and opportunity in the post war period. Supervisory ability and actual experience in cafeteria operations required. Reply fully, give phone number. Address F G 464, Tribune.

ASST. Storeroom Man—White; No Sundays. Carder's, 118 N. Dearborn.

BARTENDER—Exp., not over 45; neat appearing; good salary; call after 4. Tony's, 909 N. Rush.

BARTENDER — Short hours, 3:30 to 9 p. m., no Sundays; good pay. Polly Grill, 17 N. Wabash. Dea. 3452.

BAR porters—White; steady; gd. pay and meals. Eitel Restaurant, 14 W. Randolph.

BELL BOY
COLORED. ALCAZAR HOTEL. 3000 W. WASHINGTON-BLVD.

BELLBOY-PORTER—DAYS. 6318 MARYLAND-AV.

BELL BOY. APPLY 4621 SHERIDAN-RD.

BELLBOY—Colored; experienced; 4 p. m. to 2 a. m.; no Sunday; $50 mo. 733 E. 61st.

BISMARCK HOTEL
Has PERMANENT positions for:
Bus boys [white or colored].
Butchers.
Dish Carriers [white or colored].
Dishwashers.
Housemen.
Janitors.
Laundry Helper.
Pot Washers [white or colored].
Roast Cook.
Steam Table Man.
Vacuum Man.
Wallwashers.
Apply personnel department.
Room 200. 134 N. La Salle.

BOILER RM. LABORER
Good salary; full time. Edgewater Beach Apts. Longbeach 8500. McCoy.

BOYS—STUDENTS—MEN—White; full or part time; day bellman work; start 50c hour; use of athletic facilities. See J. McKeon or D. Thorne. Lawson Y. M. C. A., 30 W. Chicago-avenue.

BUS BOYS
Excellent Pay
ISBELL'S
940 RUSH

BUS-DISHWASHERS PORTERS
16 to 50 yrs. of age. Good salary. Meals and uniforms furnished.
DE MET'S, INC., 312 W. MADISON.

BUS boys—Colored; steady; reliable; $30 per week plus meals, very good tips; no Sundays. Apply to Mr. Larson, 3 to 5 p. m. Kungsholm, 631 N. Rush.

BUS BOYS and waiters—Col.; steady pos. Ill. Athletic Club, 112 S. Michigan.

BUS boy, room service—Apply Timekeeper. Edgewater Beach Hotel, 5349 Sheridan.

BUS boy—$25, meals, and tips. Younker's, 51 E. Chicago-av.

BUS boy—Expd.; $25, meals, and tips. Little Jack's Restaurant, 3175 W. Madison.

BUTCHER
Commissary Dept.
C., B. & Q. R. R.
ROOM 200, 547 W. JACKSON.

BUTCHERS FOR RESTAURANT—No Sunday work. 28 N. Dearborn.

CAFETERIA SUPERVISOR
Draft exempt; one who has a thoro knowledge of food service and has a successful record in dealing with people. Night shift, 11:30 p. m. to 7:30 a. m. Apply Employment Office.
Edison G. E. Appliance Co.
5660 W. TAYLOR-ST.

CAFETERIA HELP
Colored potwasher and vegetable man; must be expd. and reliable; days; no Sundays; $30 week and bonus.
Larry's Grill, 230 W. Van Buren.

CHEF—Expd. for cafeteria; good pay. Webster 7664. 316 S. Wells.

CARVER — EXPD., GOOD HOURS. No Sundays; top wages. 954 Fulton-st.

CIGAR STORE MANAGER
Experienced; $35 week to start. ADDRESS F G 298, TRIBUNE.

CLEANERS
APPLY TIMEKEEPER'S OFFICE.
EDGEWATER BEACH HOTEL
5349 SHERIDAN-RD. LON. 6000.

CLERK—Over 50. Must be sober. Midway Annex Hotel. 6306 Drexel-av.

COLORED DISHWASHERS AND BUS BOYS
HIGHEST PAY. MEALS AND UNIFORMS FURNISHED. FOR SANDWICH SHOP. O'CONNELL'S, 422 E. GRAND.

COOK
For fast steam table and a la carte; no Sunday or late nite work; top salary. Hillman's Pure Foods, 30 W. Washington-st., Room 303.

COOK—Expd.; $45 wk. and bonus; no Sun. or holiday work; hrs. 10 a. m. to 8:30 p. m. Ready to work. Hartman's Grill, 11 E. Adams.

COOK—Short order and grill man; top pay for expd. man. Apply Chatham Post, 7856 Cottage Grve.

COOK—Short order; must have experience; very good wages to right party. 2619 N. CLARK-ST. DIV. 9697.

COOK—Experienced; 8 hours; $8 per day. Belmont Hotel, 3172 Sheridan-rd. See Chef, 10 a. m.-2 p. m.

COOK—MAN OR WOMAN; TOP SALARY. Sebo Restaurant, 2501 S. Western-av.

COOK—2D; expd.; fast; 7 days. $50 week. 75 W. Van Buren.

COOK—Short order; white; good salary; experienced. Jack Spratt, 1237 E. 47th-st.

COOK—2nd; or fry cook; $55 week. Little Jack's Restaurant, 3175 W. Madison.

COOK—DAY, $50 week. Start at once. Diversey Restaurant, 2806 N. Clark.

COOK—Relief; short hrs.; $50 wk.; Willcrest Restaurant, 7456 Cottage Grove.

COOK—White or colored. Day or nights. The Ranch Restaurant, 123 E. Oak.

COUNTER MEN
GRILL MEN
FOUNTAIN MEN
FOR HIGH CLASS SANDWICH SHOPS. TOP WAGES AND MEALS. PAID VACATIONS. APPLY O'CONNELL'S, 422 E. GRAND-AV.

COUNTERMEN and carvers for cafeteria—Top salary. Also bus boys and dishwashers. 3146 W. Roosevelt-road.

COUNTERMAN—$5 day, meals, and uniforms. Apply Interstate Restaurant, Randolph-st. I. C. Station.

DAY porter—Good salary. Al Simon's Restaurant, 1325 S. Wabash.

DISHWASHERS
Expd., colored; good sal.; also part time and week-ends. See chef. 4014 Milw'kee.

DISHWASHERS (2)
White; 6:30 to closing. See Mr. Rolaine. Eitel Restaurant, 14 W. Randolph.

DISHWASHERS
$30. Colored or white.
6415 N. Western. Ambassador 9396.

DISHWASHER—Bus boy; expd.; days. Apply Interstate Restaurant, Randolph-st. I. C. station.

DISHWASHERS—8 hours work; no Sundays; good pay and working conditions. Tracy's in Diana Court, 540 N. Michigan.

DISHWASHER-houseman—Mid. aged; col.; live on prem. 915 Sheridan. Gra. 7379.

DISHWASHERS—$70 per month. Room and board. 4607 Sheridan-road.

DISHWASHER—$30 week. Harris Restaurant, 3150 Irving Pk.-rd. Keystone 2357.

DISHWASHER—Good wages; no Sundays. 1639 Belmont-av.

DISHWASHER—Some porter's work; 5 p.m.-1 a.m.; 6 days; meals, $25. 6705 Stony Isl.

DON'T FORGET
Stouffers
RESTAURANT.
IF YOU WANT EMPLOYMENT.
156 N. WABASH, COR. RANDOLPH.

DOOR MAN AND NIGHT BELL BOY. Apply A. Lewis, Hotel Knickerbocker, 163 E. WALTON.

ELDERLY MAN
over 50, sober, clean cut, without home ties, for light work as hotel clerk in exchange for clean steam heated room with bath and $16 weekly. No exp. necessary. Cap. 3444.

ELEVATOR operator—White; 18 to 40. R. E. Langford, Del Prado Hotel, 5307 Hyde Park-blvd.

ELEVATOR operators—Day or evening work; good pay; pleasant working conditions. Medinah Club, 505 N. Michigan. See starter.

FOUNTAIN man—Days; Sun., holidays off; $35. Wales, 228 S. Michigan. Web. 3485.

ELEVATOR OPERATOR. 720 N. WABASH.

HELP WANTED—MEN

Clubs, Hotels, and Restaurants.

FREIGHT ELEVATOR OPER. HOUSEMAN. White. Will train. 5555 Sheridan-rd. Lon. 8500. Mr. Hall.

FRY cook—Exper. Apply North Shore Hotel, Evanston. Univ. 6400.

GRIDDLE MEN—2D COOKS WAITERS—DISHWASHERS TOP SALARY, MEALS, LINENS FURNISHED. CLOSED ON SUNDAY AND HOLIDAYS.
722 S. DEARBORN-ST.

GRIDDLE MAN—EXPD. $44 week, 8 hours, 6 days. Apply after 12 noon. 32 Madison-st., Oak Park.

GRILL MAN
BUS BOYS
COUNTER MEN
Good hours and salary; meals and uniforms; 6 day week.
HARDING'S
68 W. MADISON.

GRILL-SANDWICH MAN. WHITE MANSION. 1600 E. 75th. Plaza 9755.

GRILL man and waiter—Exp.; 6 days; $40 week; no Sundays. 2739 W. North-av.

GRILL-SANDWICH MAN. ELFMAN'S, 38 W. RANDOLPH-ST.

HAMBURGER MEN—Steady; good pay. Apply 1805 Blue Island. Canal 1911.

HOTEL STEVENS
DAYS OR NIGHTS.
HOUSEMAN
BUS BOYS
PORTERS
GENERAL LABORERS
VACUUM MEN
APPLY 710 S. MICHIGAN-AV.

HOTEL SHERMAN
WANTS TO EMPLOY
MEN AND WOMEN
IN ALL DEPARTMENTS
APPLY
131 W. LAKE-ST. ENTRANCE.

HOTEL MAINTENANCE MAN. Small North Side hotel; gen. repairs; gd. salary and rm. 5046 N. Winthrop.

HOTEL CLERK—Switchboard experience. No charge for job. Apply after 1 p. m., 176 W. Adams, Room 1940.

HOTEL CLERK—Elderly single man; exp. or inexp. 339 S. Clark-street.

HOUSEMEN
WHITE; EXPERIENCE UNNECESSARY. APPLY PASSAVANT HOSPITAL. 303 E. SUPERIOR-ST.

HOUSEMAN or Janitor Helper—For hotel work; $100; perm.; exp. not necess.; nr. all trans. See Mrs. Pooley, Apt. 100, 6251 Blackstone-avenue.

HOUSEMAN—WHITE; private institution; paid vacation; salary plus room, board, and laundry. Wilmette 351.

HOUSEMAN—Hotel exp.; references; count linens, etc. $112 mo.; off Sundays. Hotel Wacker, Superior 1386.

HOUSEMAN—$95, vacations with pay; no Sundays; good tips. Shoreham Apt. Hotel, 3318 Lake Shore.

HOUSEMAN—Good wages. Apply Housekeeper, 542 Rush-st.

HOUSEMAN or vacuum man. East End Park hotel, 5242 Hyde Pk.-blvd. Fai. 6100.

HOUSEMAN—SMALL HOTEL, 1456 FARGO-AV.

KITCHEN MEN, 3
All around, exp. men, 6 a. m.-4 p. m. Clsd. Sun. St. $36 wk. 1353 W. 31st-st., 3d flr.

KITCHEN man—White, small institution, 6 day week. Salary, rm., board, laundry. Wilmette 351.

KITCHEN man—Gd. sal.; no Sun., hol. Top of the Town Restaurant, 185 N. Wabash.

KITCHEN helper—Boys' home; good pay; full maintenance. 4833 N. Francisco-av.

MAN—Over 21; white; relieve bell boy and elevator operator; 5 day week. Washington Hotel, 167 W. Washington.

MEAT carver—In cafeteria, good salary, pleasant surroundings, steady work. Merit Cafeteria, 1113 E. 63rd-st.

NITE CLERK
Good salary; permanent position; transcript exp. not necess. but helpful; no switchbd. Apply in person, personnel office.
WINDERMERE HOTEL
5553 CORNELL.

NIGHT CLERK
Small hotel; switchboard; good salary and room. Melrose Arms Hotel, 1636 Melrose-st., Lake View 1460.

NIGHT CLERK
Bookkeeping experience desirable; must be able to add correctly. Call Mr. Kehm, University 6400, North Shore Hotel, Evanston.

NIGHT CLERK
Must know transcript and switchboard. ST. REGIS HOTEL, 516 N. CLARK.

NIGHT Bellman—White; assist night auditor; good salary; nr. north side hotel. Plaza Hotel, 1553 N. Clark-st.

NITE Clerk—Experienced transcript; 300 rooms; switchboard; $150 month. HOTEL WACKER, Superior 1386.

OPERATOR—For Food Cart, $30 week; 2% commission. Apply 1535 S. Paulina-st.

PAINTER, wall washer—For apt. hotel; permanent; excellent working conditions; $115; nr. all trans. See Mrs. Pooley, 6251 Blackstone.

PAINTER—For Near North Side hotel; salary, $140 per month; steady work year around. Call Mr. Ryan, Whitehall 4900.

PANTRY MAN
Good salary. Steady. Linen laundered. Know salads, sandwiches and dressing. Rickett's, 2727 N. Clark.

PANTRY MAN
$175 month and meals; steady work. Fireside Restaurant, 7200 Lincoln-av.

PORTER—Reliable
Work in drug store and help at fountain. 5301 Hyde Park-bd.

PORTERS—Colored; $28 per week plus meals. Triangle Restaurant, 57 W. Randolph.

PORTER—Days, off Sundays and holidays. $28. WALES, 228 S. Michigan.

PORTER—$25, rm., and board. Restaurant and tavern. 8014 Lincoln-av., Skokie.

PORTER—$30 WK. AND MEALS. VOIGT'S, 6309 S. HALSTED.

POT WASHER
White or colored; good salary and meals. Apply in person, personnel office.
WINDERMERE HOTEL
5553 Cornell.

POT WASHER
White; no Sunday or night work; $4 per day and meals.
Basement Lunchroom. Men's Store.
Carson Pirie Scott & Co.

RESTAURANT MANAGER
VERY NICE NORTH SIDE LOCATION; EXCELLENT OPPORTUNITY, GOOD PAY, GOOD HOURS. ADDRESS F J 88, TRIBUNE.

Restaur.-Cafeteria Manager
Permanent opening for an aggressive manager with a good background; knowledge of food preparation; must know service, be able to train people and supervise the operation; no buying exper. req.; basic sal. plus bonus; 20% discount on purch.
WIEBOLDT'S,
ASHLAND AND MONROE.

VACUUM MAN
ALSO HOUSEMAN
No Sundays. Excellent salary.
Park Lane Hotel, 2842 Sheridan.

WAITER—Expd.; relief shift; short hours; $40 week, including meals. Apply after 1 p. m. 4808 MILWAUKEE.

WATCHMEN or house officer—Mr. Purdy. Edgewater Beach Hotel, 5349 Sheridan.

WINDOW WASHER—STEADY POSITION. Ill. Athletic Club, 112 S. Michigan.

YOU'LL
like it here; modern, long established restaurant. Handy to street car, bus, and L. Free $1,000 life insurance and hospital care; free meals and uniforms; good wages paid in the following types of work:
DISHWASHERS [NIGHTS].
NIGHT COOK.
PORTERS.
SODA AND DRINK MIXER.
Madison Restaurant Corp.,
3948-52 W. Madison-st.

Salesmen.

ACCIDENT-HEALTH-Hospitalization Insurance salesmen. Plenty of leads furnished. No canvassing. Insurance, real estate, automobile, vacuum cleaner or other specialty experience helpful but not necessary. Advanced commission. Apply E. M. BOOCK. 205 Wacker-dr., Room 1622. State 0510.

Advertising Salesman
for chain of fine weekly newspapers near Chicago; must be draft exempt; know copy and layout; perm.; sal. La Grange Citizen, La Grange, Ill. La Grange 4600.

AUTOMOBILE SALESMAN. Must have recent experience. Salary and commission. CITY. 1718 S. State.

ENGINEER-SALESMAN. Manufacturer of wide line of material handling equipment sold on priorities to the war industries, has opening for expd. industrial eqpt. salesman with good record and background. Comm. Write, giving qualifications. Address F J 565, Tribune.

INDUSTRIAL SALESMEN
Established paper company to handle expanding business. Opportunity to establish permanent and comfortable income. Drawing account. Write for appointment. Address F G 392, Tribune.

MEAT salesmen—To take over established route. Excellent post-war possibilities. Excellent salary.
CHERRY MEAT PACKERS, INC.
4538 S. Marshfield.

MEN—Should earn $75-$100 wkly. comm. with Real Silk Hosiery Mills, 36 S. State.

HELP WANTED—MEN

Salesmen.

A REAL opening for executive salesman—Age 38-55 years, with dependents, excellent character, aggressive, good personality and appearance; must have good sales background and experience calling on national organizations; can make permanent and worthwhile connection with national transportation company; salary. Fine opportunity for post-war career. Car essential. Address F D 293, Tribune.

SALESMEN — Except. opp. to earn substantially now and build fine post-war pos. Must have clear personal record, good education and family background. Exp. in selling thru autom. and industrial supply wholesalers desirable. Product has wide post-war market. Salary, expenses, and bonus. Write, stating exp., personal qualifications and earning record. Address F J 572, Tribune.

2 FOR CHICAGO AND 1 FOR CENTRAL INDIANA, INCLUDINGG INDIANAPOLIS.
Production and Factory Records Control Device. Good now, better after the war. Advertised nationally and by Direct Mail. Draw against a commission. Phone Sta. 1897 or write Produc-Trol, Suite 1402, 201 N. Wells-st.

HIGH TYPE SALESMAN WITH HOTEL AND RESTAURANT CONTACTS.
National corporation requires services of topnotch closer for special local accounts; must be capable of earning $4,000 and upwards. State age, experience, background and full details. Address F G 85, Tribune.

SALESMEN—By electrical wholesaler of highest grade national lines of supplies and equipment, to call on industrial and contracting trade; permanent and unlimited opportunity for right men; salary and commission; state experience and compensation expected; all replies confidential. Address F J 536, Tribune.

MAKE $20 a day easy—Placing Skee Ball Bowling Machines in taverns, bowling alleys, etc. We pay $3 comm. per location. This is tops for fast money. 2512 Irving Park-road.

NATIONAL concern seeks salesmen-collectors—Salary and expense arrangement; vehicle provided; no drifters need apply. Saturday, 3-5, American Lending Library, 17 E. HUBBARD.

CANVASSERS [2]—For insulation and roofing; with ability to earn at least $45 weekly; salary and commission. BERCHTOLD'S, 4912 MADISON.

SALESMEN—Sausage truck sales; excel. established routes; union wages and commission; all replies held in strict confidence. Address F J 451, Tribune.

SALESMAN—For yeast route sal., comm. Call Monday aft. 5 p. m., Arm. 8565.

Miscellaneous.

MILK ROUTE
DRIVER SALESMEN.
BOTH DAY AND NIGHT ROUTES.
$49 PER WK. PLUS COMMISSION.
This is a full time job. Apply in person to Manager at Distributing Branch nearest your home.
BOWMAN DAIRY CO.

FACTORY WORKERS
Inexperienced, white or colored, for porter work, shipping and general factory work. Experienced maintenance man. Plenty of overtime at time and ½ over 40 hrs. per wk. Steady work. Good wages.
Apply 450 N. Hermitage

COLORED MEN
WAREHOUSE WORK
FULL TIME WORK OR PART TIME EVENINGS, 6 to 11 P. M.
Sears, Roebuck & Co.
925 S. HOMAN-AV.

MANAGER
Super service station, So. Side. Exc. transient and residential loc. Service station and mech. exp. req. as this is lge. operation. Income possibilities. OVER $400 MO.—even greater post-war. Write O. G. Schneider, 2757 W. 31st-street, Chicago.

DRIVERS
With late model cars, pickup or long wheelbase trucks.
TO DELIVER GOV'T HOUSE TRAILERS.
Considered essential. Can obtain gas and tires. Must have good tires to start.
Apply Room 302.
159 E. CHICAGO

WATCHMAN FOR PACKING HOUSE.
In stock yard district; five 12 hr. nights, 60 hr. wk.; starting salary $37.10 wk. State age, height and weight; no physical handicap. Answer in own handwriting. Give phone number. ADDRESS F J 431, TRIBUNE.

FACTORY HELP
51 HOURS PER WEEK.
100% WAR WORK.
EXPERIENCE NOT NECESSARY.
Western Rust Proof Co.
2137 WALNUT-ST.

COACH CLEANERS
White or colored. No experience necessary.
C. & W. I. R. R. CO.
APPLY 448 W. 51ST-ST.

ALL YOU STRONG MEN
If you are seeking permanent work now or after the war we can use you on plastic molding; no experience necessary.
Van Norman Molding Co.
6441 S. State-st.

WESTERN UNION
WANTS MEN AND WOMEN 50 YEARS AND OLDER.
427 S. La Salle-st.
DAILY 8 A. M. TO 5:30 P. M.

Bagg'e Mail—Truckers
C. & W. I. R. R. CO.
68¼ CENTS AN HOUR.
Apply Room 204, Dearborn Station. 47 W. Polk-st.

SWEEPER
Day or night work; overtime; 45 to 65 years of age; war plant, near North side.
OAK MFG. CO.
1260 Clybourn-av.

MEN—Under 40. West side Chicago Canteen Co., needs several active men for interesting work servicing candy, gum, and nut canteens in Chicago war plants. Excellent salary. You must have a good serviceable car. Phone Mr. Kief, Mansfield 7370.

COLORED MEN—Do you want a permanent job; Sanitary Service Routes; cleaning and disinfecting in toilet rooms; only qualification fairly good at walking; able to read and know city; 5½ day wk.; give phone No. Address F J 69, Tribune.

ICE puller—90c hr.; also ice route driver; $50 wk., pd. vacations; steady; essential. Very desirable 6 room stove heated apt. available if desired. Arctic Ice Supply Co., 508 North-blvd., Oak Park. Aus. 0420, or Euclid 93.

ROUTEMAN
Established routes; experience not necessary; union wages to start; will advance money to join union. Star Cleaners and Dyers, 2421 N. Western.

CLEAN-UP MAN.
$40 a week; no nites or Sundays; steady work. Est. 2000, O'Connor Cleaners, 1 blk. south of Lake-st., 2 blks. west of Harlem-av., River Forest, Ill.

WATCHMEN!
Essential industry; inside; $30.80 minimum for 60 hours; 5 days or nights. 211 W. Wacker-drive, Rm. 1308.

LAUNDRY DRIVERS
2 routes open, one for Bohemian speaking man; draft exempt; experience unnecessary; salary and comm. now paying $75 per week. 2927 W. Van Buren-st.

COLORED LABORERS.
100% war work; no experience necessary; average pay $40-$45 per week. Come ready to work. Acme Barrel Co., 2300 W. 13th-st.

GARAGE Man—South Side; 50 car private garage; inside work, no deliveries; long hours, light work, some washing; days off and vacation. Older man O. K. $140 mo. Steady. Franklin 0535.

MAN—Draft exempt, or woman with some writing exp., to assist with publishing small monthly magazine. If apt, earnest and steady it should prove a good opportunity. Address F B 371, Tribune.

MAN WITH LIGHT CAR
Draft exempt; dependable for pickups and deliveries of parts; war plant. 1735 Belmont. Bit. 4436.

PACKER WANTED
Experienced on fragile merchandise. Steady job, good pay. Art Creations Studios, 152 W. Walton-st.

Floor Sweeper, Colored
55 HRS. WEEKLY, DAYS.
WAR PLANT, 5100 N. RAVENSWOOD.

TWO TRUCK DRIVERS.
TEN LABORERS.
TWO TALLYMEN.
Hill-Behan Lumber Co., 560 Elston-av.

PLANT guard—Permanent work; uniforms furnished; convenient transportation to plant; experience not necessary. Address F B 387, Tribune.

CAR hikers—Must have a good driving record and recommendation; chauffeur's license required. Can make $35 a week. National Garage, Inc., 360 N. Wabash.

LABORATORY HELPER
No exp.; perm.; $100 mo.; 2 wks.' pd. vacation. Apply 956 E. 58th-st., R. 201.

MAN—For shipping work, wrapping, bundling, general work. 125 W. Ohio. Sup. 6656.

JANITOR'S HELPER—Good salary and living quarters. Apply at 2256 Lincoln Park West. Phone Lincoln 5821.

VERTICAL press helpers—Steady job; 6 days per week; day or night shift. A. M. Steigerwald, 910 W. Van Buren.

WATCHMAN—Elderly or slightly disabled man preferred. National Ice & Fuel Corp., 223 S. Crawford-av.

MAN—Aged 50-60; capable; assist owner, manage rooming houses; s. s.; mech. inclined, helpful. Address F B 355, Tribune.

NIGHT WATCHMAN—Steady employment. Bishop Lumber Co., 2315 Elston-avenue.

GAS STATION ATTENDANT. Good wages; good hours. Ph. Seeley 5579.

DOCKMEN—Day or night; union wages. Peoria Cartage, 2111 S. Morgan.

LABORER—White or colored, for bakery. 3937 W. Roosevelt-road. Crawford 5700.

HELP WANTED—MEN

Miscellaneous.

RAILROAD
Telegraphers
Switchmen
Electricians
Pipefitters
Electrician Helpers
Pipefitter Helpers
Machinist Helpers
Car Repair Helpers
Storehouse Helpers
Commissary Helpers
Signalman Helpers
Bridge and Bldg. Helpers
Yard Clerks
Freight Handlers
Roundhouse Laborers
Section Laborers
Car Cleaners
Crossing Flagmen
C., B. & Q. R. R.
ROOM 200, 547 W. JACKSON.

Railway Express Agency
Openings for 40 full time
Express Handlers
Mechanics
Garage Men
Between ages 17 and 55; 44 hour week.
EXTREMELY GOOD PAY.
Apply Employment Office.
410 North Milwaukee-av. Between 8:30 and 5 p. m. See Mr. Karris.

MEN—If you are working and would like to make more money, you can earn $5 to $7 per night by setting pins in a beautiful bowling alley. You can work as many nites as you wish, depending on how you can fit this profitable work into your regular employment. No experience is necessary — start now! Be ready for those extra holiday expenses. Howard Bowl, 1777 Howard-st.

OLDER FACTORY MEN
Must be able to do stock handling and cleanup work. Steady first and second shifts with average work week of 46 to 48 hours. Starting rate of 65c per hour, with time and one-half over 40 hours. Apply 8:30 a. m. to 4:30 p. m.
DIXIE CUP COMPANY,
401 N. WESTERN-AV.

FREIGHT HANDLERS
FOR ARMY AND NAVY FREIGHT.
Help us move to the front supplies that are so vitally needed.
CHICAGO JUNCTION RAILWAY,
Army and Navy Consolidating Station. Report in person, 2035 W. Pershing-pl., or U. S. Army Transp. Corps, office, Room 542, 5th floor, 201 N. Wells.

COLORED MEN
NO EXPERIENCE NECESSARY.
War Work
IN PLATING PLANT.
Permanent positions; 48 hour week.
The Grunwald Plating Co.
2559 W. 21ST-ST.

MEN
DEFENSE PLANT.
65c AN HOUR
Steady. Overtime
2414 W. 21-ST.

LABORERS
17 TO 45.
48 hour week; good pay and working conditions.
SIGNODE STEEL STRAPPING CO.
2600 WESTERN-AV.

LABORERS
APPLY
Arnold Schwinn & Co.
1718 N. KILDARE
BELMONT 4720.

FACTORY HELP
100% WAR WORK.
NIGHTS ONLY.
EXPERIENCE NOT NECESSARY.
D. GOTTLIEB & CO.
1140 N. KOSTNER.

JANITORS
DAY OR NIGHT SHIFT.
GOOD WAGES.
See Superintendent Housecleaning Dept.
9TH FL., SERVICE CORRIDOR,
MERCHANDISE MART. WHI. 4141.

MEN—55 TO 65
STEADY WORK.
For light factory work in lge. South Side dry cleaning plant; chance for advancement; vacation with pay. The Michigan Cleaners, 1339 W. 63d-st. Normal 5400.

MEN
ESSENTIAL WORK.
Labor work; white or colored; steady or part time work; day or night shifts; no exper. necessary. 4310 SHIELDS-AV.

MECHANICALLY inclined, draft exempt men who are interested in learning auto parts rebuilding. A permanent trade. Better when the war is over. 5½ day week. $33 while learning. Rapid advancement. Ford, 4930 Broadway.

MAN—Over 38; Polish speaking; with ability to operate laundry route in Brighton Park. Good salary. No exper. nec. We will train you. See Frank Rolewicz after 2 p. m. Archer Laundry. 3867 ARCHER-AV.

Candy Warehouse Helper
White or colored; good salary; no exp. necessary; plenty overtime. Mr. Rosenthal. Confection Cabinet Co., 430 W. Erie.

MAN—Colored, to drive truck for cleaner and dyer; expd. in this business. Salary and comm. Good opportunity for right man. Best references. ADDRESS F J 460, TRIBUNE.

MAINTENANCE MAN
Can do plumbing, steamfitting, and painting; $125, rm., and board. Fireside Restaurant, 7200 LINCOLN-AV.

MEN and boys—For full time shipping and stockroom work; permanent positions; opportunity to advance; post-war future assured for right men. Chicago Printed String Co., 2320 Logan-blvd.

MEN—40 to 60; to assist installation man; no experience necessary; good pay; hours 9 to 5; good transportation; steady; light work; essential industry; plenty overtime if desired. Phone Calumet 8383.

TRUCK WASHER AND GARAGE MAN to work nights; steady job; good wages. Apply F. Deishly,
NATIONAL BISCUIT CO.,
1018 W. Washington.

FIREMAN
for industrial plant, N. W. side. 2030 N. KOLMAR-AV.

MAN to drive truck and pick up parts—White; gd. salary; fine opp. for right man; must have drivers' license. City Motors Service, 4200 Indiana.

DRIVER—For wholesale deliveries of horticultural products in Chicago and suburbs; permanent. Frank Oechslin & Co. 7250 W. Cermak-rd.

JANITOR—Who has worked in printing shop, experienced in press washup, and doing odd jobs. Steady work, full or part time. 2234 Milwaukee-av.

MEN—For wholesale bakery, bread salesmen, wrappers, receiving clerk, porter, and packers; no experience necessary; will train you. Apply at 653 W. 83d-st.

DRIVER—For tractors, trucks; also panel trucks package delivery; good conditions; union job. F. Landon Cartage Co., Morgan and Madison. Hay. 5080.

MAN—Expd.; to do janitor work, maintenance, and repairs; to take complete charge of religious institution; South Side. Call Oakland 0778.

FIREMAN and maintenance man—Exc. position for sober, reliable man; white or col. Northmere Hotel, 4943 N. Kenmore.

GOOD oppty. for man with oil co. or to get own station. F. M. Fulton, Inc., 220 W. 62d-st. Wentworth 1060.

STOREROOM trucker—White; age 50 to 55; physically able; $85 month plus lunches. St. Luke's Hospital, 1440 Indiana.

PATROLMAN—Travel beat nights; merchant police service; top pay; 6 nights week. 1601 Thome-av., 2d.

MAN or woman to work in fruit vegetable and grocery store—Good starting salary. 930 E. 55th-st. Plaza 5818.

MEN—FOR LIGHT FACTORY WORK; ESSENTIAL INDUSTRY; DAYS. 4630 W. HARRISON-ST.

MAN—Elderly, to wrap and deliver small packages. Apply Rm. 2101, 55 E. Washington-street.

WATCHMEN—Steady work; equipment furnished; $30-$38 per wk. Apply 6 S. Kedzie. 3rd fl.

MEN—Colored; 18-50 years; steady work; essential industry; street cars and L road to door. 315 W. Grand-av.

HOUSEMAN—Exp. or inexp.; gen. work. Plaza Hotel, 1553 N. Clark.

MEN for ash and scavenger truck—$8 per day, up. Mahoney, 902 W. 88th-st.

DOCK hands—Permanent positions. Krema Trucking Co., 618 W. Elm-st. Whi. 2440.

LABORERS—Essential war food plant. 4500 S. Tripp.

THEATER janitors wanted. South side. Apply 1014 S. Michigan-av., 3d floor.

MAN—To park cars, Sat. and Sun. South side. Apply 1014 S. Michigan-av., 3d flr.

LAUNDRY driver—Immediate opening. Flat Iron Laundry, 3629 N. Halsted.

LDRY. man—W. side route, $50 wk. Must spk. Italian. 5608 S. Halsted, aft. 6 p.m.

CHAUFFEUR'S helper—White; strong; rm., uniform; $25 week. Sacramento 0332.

COMMERCIAL LAUNDRY DRIVER. Superior Laundry, 2537 S. Wabash.

MEN—For general factory work; no exp. necessary. 935 W. Willow-st.

LAUNDRY drivers—Experienced; draft exempt. Apply 830 N. Pulaski.

GAR. man—Exp.; gd. work, cond.; gd. pay. Southmoor Garage, 6610 Stony Island.

GARAGE attendants—In loop; part time or steady; 60c hr. up. 333 S. Franklin-st.

NITE WATCHMAN WANTED. OMARA, 2141 W. HUBBARD.

MANAGER for Subway News Stand. Call Harrison 0428, 9 a. m. to noon.

MEAT boner—No cooler work; gd. job. for right man. 6031 26th-st. Cicero 3321.

HELP WANTED—MEN

Miscellaneous.

Shop Mechanics
Engine House Laborers
Car Shop Laborers
Trackmen
Coach Cleaners
Telegraphers
Freight Truckers
Painters
Messengers
and various railroad work available on interview.
APPLY IN PERSON.
PENN. R. R.
ROOM 208, 323 W. POLK-ST.

Pheoll Mfg. Co.
NEEDS LABORERS
ALSO HELPERS
ON HEADERS, SLOTTERS, ROLLERS, WAREHOUSE. Day or night wk.; gd. pay. Employment office open Tuesday and Thursday evenings until 9.
5700 W. ROOSEVELT-RD.
CHICAGO, ILL.

The Chicago Screw Co.
NEEDS MEN AS LABORERS, MACHINE OPERATORS.
Experience Not Necessary
GOOD WAGES—XMAS BONUS.
OPEN DAILY, 8 A. M.-5 P. M.
SUNDAYS, 10 A. M. TO 2 P. M.
1026 S. HOMAN-AV.

Essential War Work
$36.40 AND UP
48 HOUR WEEK MINIMUM.
NO EXPERIENCE NEEDED.
PACKERS.
ORDER FILLERS.
Free Insurance—Paid Vacations.
STERLING BOLT CO.
707 W. VAN BUREN-ST.

Plant Protection Guards
for large industrial concern engaged in vital war work. Police experience not essential. Uniform furnished. Regular pay during training. State age, weight, height, dependents, education, draft status and employment for the past 10 years. Recent full length snapshot must accompany reply. Address F G 547, Tribune.

CAR SUPPLIERS
Colored; essential war work. Apply
THE PULLMAN CO.
Storekeeper's office, Root and Dearborn, or 1449 S. Canal-st., or California and Grand-av., or 423 N. Sacramento-av.

LABORERS
HIGH WAGES IN 100% WAR WORK.
No Experience Needed
TIME AN ½ AFTER 40 HOURS.
PIONEER GEN-E-MOTOR
5841 W. DICKENS. BERK. 4114.

AIRCRAFT
Apply at once at Plant Gate 10, Mannheim and Higgins-rds., 8 to 3 daily except Sunday. Or Branch, 4070 Milwaukee-av., 12 to 7 p. m. daily except Sunday. Bring birth certificate.
DOUGLAS

NIGHT WATCHMAN
JANITOR
4 shifts weekly. White or colored. Gd. starting rate with overtime. Permanent. Vacation with pay. The Whitaker Paper Co., 14 N. Peoria-st.

YOUNG man—With some knowledge of general factory work; excellent opportunity for future but must be a willing worker and a hustler and capable of being trained; starting salary excellent. State age, experience, and education. ADDRESS F G 350, TRIBUNE.

EARN WHILE YOU LEARN.
We will teach you the silk screen printing process and give you. Gd. wages and overtime while doing so. Draft exempt men preferred. 70 cents per hr. and overtime as a start.
THE PERMALUX CO.,
900 W. Lake-st. See. 7337.

HELPERS
On scavenger trucks. Essential industry. Steady work. Year round. Wages $7 per day and overtime, 1 week vacation. Peter Huiner Co., 1641 W. 14th-street.

LEARN OFFSET
Men or boys to learn offset; good starting salary with paid vacations; steady work. See Mr. Fiedler, 85 W. Harrison.

AUTOMOBILE DRIVERS
Exper., white, over 25 yrs. of age, for delivering and picking up cars in vicinity. Steady. Apply Tower Garage, 215 E. CHICAGO.

Dry Cleaning Route Man
take over good established route in South Chicago. Good salary and commission. Permanent. Call Mr. H. Hollman, Michigan Cleaners, Normal 5400.

MEN—To Do Porter Work
or fire stoker boilers; no age limit if capable. Apply 9 a. m.
Yellow Cab Co., 57 E. 21st.

WAREHOUSE MAN
Packer; 44 hr. week; 65c per hour; time and ½ for overtime. See Mr. Patterson, 2226 N. Racine.

ROUTE MAN
For estab. cleaning route in good suburban territory. Average pay past year has been $67.53 weekly. 30th and Des Plaines, Riverside.

STOCK MEN
Men for stockroom; good salary; 5 day week; permanent; no exp. necessary. Schultz Bros., 820 W. Ohio-st., 3d fl.

LAUNDRY ROUTE MAN
Small home territory. Average wage past 4 weeks over $82. Bee Hive Laundry, 2043 W. Van Buren.

PORTER.
White or colored. Fine oppty. Good working conditions. Starting sal., $30.
TERRY'S,
1201 S. HALSTED. CANAL 2661.

WATCHMEN
$30 per week for 6 nights; permanent. Apply 209 W. Jackson. Room 212.

LAUNDRY DRIVER
ALERT LAUNDRY CO.,
5723 S. STATE.

ELEVATOR opers.—Steady; hrs. 8 a. m. to 5 p. m.; union scale; time and half overtime; work every third Sunday. 337 S. Franklin. See engineer.

HANDY MAN
All around handy man; essential war industry. Apply 4500 S. Tripp.

A-1 Post-War Opportunity
Man for packing; light work. If you are active, apply 666 W. Division-st.

WATCHMAN—Near loop bldg. Call in person or by phone.
LANG, WEISE & CELLA.
308 W. Washington. Ran. 2574.

LAUNDRY drivers—We have a few good paying routes open for those who qualify. Apply Normal Wet Wash Laundry. 7432 S. State.

MEN or women—White; to pack flowers; ½ day off with pay; time and half over 40 hrs.; 55c hr. See Miss Bruozis between 9-10, 6th flr., 630 S. Wabash-av.

YOUNG man as truck helper—Good chance to learn refrigeration service trade; steady work. 4411 Lawrence-av.

LAUNDRY route man—Over 38 years of age; route averaging $65 weekly. Calumet Laundry, 7033 South Chicago.

DRIVERS and helpers on ash trucks; steady; good pay with vacation. 3448 N. Southport. Lak. 1903.

GARAGE attendants—Morning and afternoon shifts; 60c hr. plus. Hotel La Salle Garage, 215 W. Washington.

TRUCK driver—For dry cleaning plant; exp. preferred; refs.; steady; good wages. Cardinal Cleaners, 8029 Cottage Grove.

MEN—OVER 50.
Gen. clng.; perm.; gd. pay; auto. raises; no Sun. wk. Abbott Hall, 710 Lake Sh.-dr.

DRIVER—To deliver wholesale milk products; no Sundays. Call Van Buren 1525. Chas. Havelka.

MEN [5]—White or colored; $44.80 per wk. [56 hrs.]; day or night. Harvey dist Phone Dolton 500.

ALL around handy man to repair coin operated machines; good salary. 2512 Irving Park-rd.

MAN—To unload cars and work around shipping room; 70c hr. to start. Columbia Envelope Co., 345 W. Hubbard.

FULL or part time—Rel. man or student; small resid. hotel. Will train; pleasant surr.; salary and room. Lon. 1710.

BEVERAGE route man—Exper.; for estab. Pepsi-Cola route. Good salary guar. Address F G 441, Tribune.

MAN—For unskilled machine shop work. Full or part time, days. 3721 Milwaukee. Pal. 5697.

JANITOR—Light work, 60 yrs.; good salary. Textile Mills, 3948 Roosevelt.

CHAUFFEUR—Union; to drive Florist truck. Crum, 5701 West Madison.

JANITOR'S helper—For Catholic church; references required. Lakeview 0170.

LAUNDRY mgr., asst.—Also cleaning man. Perm. Sal. and meals. 4058 Melrose.

HANDY man—To work in garage; no exp. required. Monroe 6780.

EXP. truck driver—Handy with tools. Address F J 363, Tribune.

CHAUFFEURS and helpers—Furniture. Allied Storage, 4312 Cottage Grove.

TRUCK HELPERS. 1326 W. MADISON.

LABORERS—Top salary; essential industry; post-war future. 1900 S. STATE.

GROCERY truck helper—Expd.; start. sal. $35. Apply Wolf Bros., 933 W. Randolph.

BINDERY—All around help. 3326 N. Sacramento.

NIGHT watchman. Call Miss Thoreson, Wheeling 33. Pal-Waukee Air Port.

TRUCK driver—$45 wk. and comm; wholesale grocery exp. necessary. 3223 Armitage.

DRIVER—Laundry; union. World Laundry. 4100 N. Rockwell.

HELP WANTED—MEN

Miscellaneous.

War Work Opportunities
LABORERS
No Experience Required
BECOME SHIPPING ROOM PACKERS, STOCKROOM HELPERS, MAINTENANCE HELPERS, JANITORS, STOCK SELECTORS, COUNTERS, HAND TRUCKERS, ELECTRIC TRUCKERS, CHECKERS, DISHWASHERS.
PROMPT INTERVIEWS FROM 8 A. M. TO 4:30 P. M. MONDAY THRU SATURDAY, AND TUESDAY AND THURSDAY TO 8 P. M.
TELETYPE CORP.
EMPLOYMENT OFFICE
2600 SOUTHPORT-AV.

WE ARE ANXIOUS TO HIRE
FULL TIME MEN
for steady jobs as
MAIL HANDLERS, BAGGAGE MEN.
Good pay—48 hour week.
Also part time work.
CHICAGO UNION STATION.
2 EMPLOYMENT OFFICES.
516 W. JACKSON
1250 MILWAUKEE-AV.

U. S. Electrical Motors
MEN OR BOYS;
SHIPPING DEPT.,
STOCKROOM.
ESSENTIAL INDUSTRY.
NO EXPERIENCE REQUIRED.
48 HOUR—DAY WORK.
1500 S. WESTERN-AV. MON. 5520.

BISMARCK HOTEL
PERMANENT POSITIONS FOR
HOUSEMEN
APPLY PERSONNEL DEPT.
Room 200, 134 N. La Salle.

FREIGHT HANDLERS,
FOR ARMY AND NAVY FREIGHT.
Help us move to the front, supplies that are so vitally needed.
Steady employment and overtime.
Report in person at 2035 W. Pershing-pl., Chicago Junction Ry., U. S. Army-Navy Consolidating Station, or U. S. Army Transp. Corp office, Rm. 542, 5th floor, 201 N. Wells-st.

TRAINEES!
4-Fs, 1-Cs, 3-As, 3-Ds, we have a real job for you! No experience necessary; reasonable mechanical aptitude only requirement. You will drew top starting scale while training to become a skilled machinist. Definite peace time future. Ideal working conditions. Convenient transportation. See Mr. Dollnig, National Metal Products Corp., 21 N. Loomis-st.

TRUCK driver owning own equipment, tractor, tractor and trailer; brokerage basis; steady; regular runs.
A. B. Leslie. Republic 2107.

TRADE SCHOOLS—MEN

WELDING.
GOVT. APPROVED COURSE—30 DAYS.
AIRCRAFT.
TOOL-DIE MACHINIST.
SPECIAL LATHE COURSE, $35.
AUTO DIESEL.
REFRIGERATION—AIR COND.
BODY AND FENDER.
GREER SHOP TRAINING.
Established 41 years. 41,000 grads.
2030 S. Wabash. Cal. 4600.

MACHINE SHOP COURSES.
4 TO 8 WEEKS
Lathe, Milling Mach., Shaper, Drill Press, Grinder. Also complete Machinist and Tool and Die. Day or Eve. Low Cost. FREE BOOK. Visit Shops. Write or phone
ALLIED SCHOOL
OF MECHANICAL TRADES.
609 W. Lake, Chicago. CHEsapeake 3300

DRAFTING
Spare time. Day or evening courses. Only 10 min. from Loop. Open eves. Call or write or phone CALumet 8200.
CHICAGO TECHNICAL COLLEGE.
20 TECH BLDG. 2000 S. MICHIGAN.

NEW JOBS OPEN
RADIO BROADCASTING — Learn now — Announcing, acting, script writing, etc. Speed-up courses. DAY or EVE. Phone WAB. 6762 or write or call
COLUMBIA COLLEGE.
Fine Arts Bldg., Michigan, near Congress.

ELECTRICITY—RADIO.
"Learn by Doing"; prepare for a good post-war job now; day or eve. Call, phone, or write any day, or Mon. or Thurs. eve.
H. C. LEWIS, PRESIDENT,
COYNE ELECTRICAL SCHOOL,
502 S. Paulina, Chicago 12, Illinois.
Phone SEEley 7722.

PLASTICS
YOUR OPPORTUNITY FOR SECURITY
VISIT
PLASTICS INSTITUTE
221 N. LA SALLE-ST. CENTRAL 8373.

REFRIGERATION.
Spare time training; individual instruction; time payments. Write, phone, or visit school in loop. Open eves. until 9.
COMMERCIAL TRADES INSTITUTE.
221 N. La Salle-st. And. 4080.

LEARN FREIGHT RATES AND ROUTES. Get into a field with a real future. COLLEGE OF ADVANCED TRAFFIC. 14 E. Jackson-bl., Dept. T-24. Har. 8649.

RADIO-TELEVISION. PLASTICS-PLYWD. American Television Laboratories. 433 East Erie-street.

LEARN WELDING—Arc or gas; all machine instruction. West Town Welding School, 1910 S. Kedzie. Rockwell 4643.

REFRIGERATION—AIR CONDITIONING. Big after war opportunities. Learn now. Spare time. Utilities Eng. Inst., 1314 Belden.

LEARN TRANSPORTATION—Day or Eve. Call, write. Freight Traffic Institute, 176 W. Adams-st., Dept. T-33. Sta. 2330.

LEARN BARBERING. Steady work after war is won. MOLER'S, 177 N. State-st.

LEARN BARBERING — Earn while you learn. Day-eve. Weeden's, 1231 Madison.

BUILDING MATERIALS

Building and Remodeling.

PORCHES, insulated brick siding, interior repairs, large apts. cut into small, attic, bsemt. apt. Can finance if desired; pay monthly from rent. Act quick as Nov. 15 is the deadline for 3 yr. financing under $1,500. S. H. Starr-Builder, 7221 Jeffery. Fairfax 5827 or Boulevard 2249.

REPAIRING, roofing, siding, insulation, materials, etc. Terms. MONROE 0395.

ROOFING, insulation, and repairs—Insured; guar. Union labor. Terms. REGENT 1406.

CEMENT work, sidewalks, floors. Licensed and Insured. Davies. LAWNDALE 0484.

Lumber.

LUMBER FOR SALE
83D AND SACRAMENTO
Plenty of all sizes; doors, French doors, ¾" plywood, runways, horses, sash, etc. Salesmen on premises daily and Sunday.
Speedway Wrecking Co.
2811 S. WABASH-AV. CALUMET 5194.

LIQUIDATING
300,000 sq. ft. 1 inch good used lumber; must move off premises; no priority required; priced to sell. Open daily and Sunday to 6 p. m.; salesmen on premises. 75TH and CRAWFORD, across from new Chrysler plant.

Iron and Steel.

WANTED—Corrugated iron sheets, 8 ft. lengths or longer, any gauge. Law. 1461.

Plumbing and Heating Supplies.

STEEL BOILERS
No. 18 Kewanee brick set.
No. 11 Kewanee brick set.
No. 6 Kewanee brick set.
40 h. p. O. & S. vertical 100 lbs.
70 h. p. Broderick, locomotive type.
85 h. p. Broderick, locomotive type.
C. Miller, 1247 W. Lake-st.

RECONDITIONED TITUSVILLE
6,000 sq. ft. steel boiler;
350 lb. combustioneer stoker.
1019 S. Leavitt-st. Canal 7339.

BOILERS—2, used; Iron Fireman stokers; 1 slightly used. Capitol 1577.

Stokers; Oil and Gas Burners.

NO PRIORITY REQUIRED.
250 lb. per hr. used Iron Fireman Stoker.
35 lb. per hr. used Pocahontas Stoker.
Immediate delivery—on display at
1138 W. 79TH-ST. VINCENNES 6800.

WINKLER & STOKOL stokers available—Immed. delivery; oil storage tanks cheap. Borg, Inc., 6359 S. Ashland. Rep. 9700.

LINK BELT STOKERS.
For bldgs. burning more than 40 tons of coal—1941 PRICES. BEVERLY 0292.

USED Freeman stoker for lg. apt. or factory; good cond. Barton, Delaware 5994.

SEVERAL 3-4 apt. Stokers on hand—Big saving. Drexel 4344. 4355 Cottage Grove.

BRAND new Iron Fireman stoker—500 lb. cap.; $300. Sparks. Mid. 8851.

Miscellaneous.

CHIMNEY WORK—New and old. Work guaranteed. Insured. So. side. Tri. 9368.

6 GARAGE doors—2¼x4x14 ft.; $20 each; pine; nev. used. 2333 Cullerton. Can. 7888.

CAMERAS AND OPTICAL GOODS

CASH FOR YOUR CAMERA, ETC.—TRADE. Open daily, 6:30; Thu., Sat., 9; Sun. 10-5. Bolotin Camera, 729 Roosevelt. Can. 2112.

SPOT CASH FOR YOUR CAMERA. Chicago Camera Co., 2324 S. Michigan.

EASTMAN 8 mm. camera, projector, carrying cases and screen. Beverly 6116.

35 MM. imported camera, 2.9 lens. Almost new. Address L 455, Tribune.

WANT 35 mm. camera with built in range finder. Gd. con. Address L 454, Tribune.

PRINTING MACHINERY AND SUPPLIES

1—12x18 LITTLE Giant with gas, practically new.
1—Quintuplet Baum folding machine practically new.
1—30" Diamond cutter.
1—10x15 C. & P. with Kluge feeder.
1—10x15 open C. & P.
1—8x12 open C. & P.
1—DeVilbiss Junior pedestal spray gun. Address Box 58, Calumet City, Illinois.

$50 PRINTING press—5x8 Kelsey; like new; db. rllrs.; $28. Stubbs, 3928 Grenshaw.

PAINTING AND DECORATING

CONTRACTOR will consider coating the interiors and exterior of several homes in different localities with revolutionary new plastic veneer for exhibition purposes at special price. Columbus 1552.

PAINTING and paper hanging—At lowest prices; labor and mat. guar. Roc. 4738.

TYPEWRITERS AND SUPPLIES

TYPEWRITERS—[2]; Underwoods; 1 a portable. Perf. cond. Best offer. Hol. 3860.

WANTED—Portable typewriter, radio, adding machine. Longbeach 8963.

EMPLOYMENT AGENCIES—WOMEN

PHONE WABASH 4800
Steno.-Secy., West $175
Caf. Mgr., Trav. P. War. $155+
3 Jr. Bank Clerks. $140-$150
PBX-Typists ....$120-$130
Typ.-Recept., Loop $130
3 Jr. Stenos.; Lp., 5 da. $130
CADILLAC
5TH FLOOR. 220 S. STATE.

Zinser Personnel Service
140 S. DEARBORN-ST.
High school and University graduates; openings for beginners and experienced secretaries, stenographers, typists, clerks, bookkeepers, cost accountants, and professional young women.

Bkpr., Full Charge, $215
BURROUGHS BKKPR., $215.
PAYROLL CLERK, $148.
STENO.; LOOP; 5 DAYS, $150.
S-h-a-y, 30 W. Washington

TUCKER PERSONNEL
120 S. La Salle-st. Suite 963.
Openings for H. S. and College Grad.
CENtral 3663.

Executive Secretary, $216
Under 30 years; La Salle-st.
BKKPR.; coll. grad.; under 30.......$200
WABASH, 202 S. STATE

CORBOY-CALVIN
STENOGS., 3—Loop; 5 days..........$30
COMPTOMETER—Beginner; loop.....$138
20 W. JACKSON. WAB. 9284.

A. J. McCOY & ASSOC., INC.
SUITE 1130, 140 S. DEARBORN
RECEPTIONIST MEET PUBLIC......$175
S. S. CONSOLIDATED, 1105 E. 63D.

LOOKING for a better position? See us! OCCUPATIONAL, 310 S. MICHIGAN.

20 COL. girls, $26; women, 52c-60c hr.; no exp. 5534 S. State, Englewood Ag.

MODERN, 21 E. Van Buren.
HOUSEKEEPER, full charge, $140, r.b.l.

HELP WANTED—WOMEN

Store and Offices.

AAA1 CORPORATION
General office; typing helpful; will allow for experience or train beginner; essential industry; post-war permanency; Monroe 5520 or Address F G 476, Tribune.

ACCOUNTING dept. clerk—No typing. Cities Service Oil Co., Lafayette 7720.

ADVANCE SPRING CORPORATION needs GIRLS-WOMEN for general office work in defense plant. 1749 Carroll-av.

AFTERNOON WORK
In pleasant office, 1 to 5:30. Will train you. 5 day week. 900 N. Franklin, 5th fl.

Alert Girls and Women
SINGLE OR MARRIED.
Part or Full Time
DICTAPHONE OPERATORS.
FILE CLERKS.
STENOGRAPHERS.
EXCELLENT OPPORTUNITIES.
PLEASANT CONDITIONS.
Near north side. Convenient to all trans.
W. M. WELCH MFG. CO.
1515 SEDGWICK.

ASST. BKKPR.—Girl for accounting dept. advertising agency. Bookkeeping exp. not necessary but must like detail work and figures. Must be able to type. Opportunity for advancement. Henri Hurst & McDonald, Inc., 520 N. Michigan-av.

ASSISTANT bookkeeper—Expd. in handling pay roll and social security records; knowledge of typing required. Small office on west side; congenial surroundings; salary $30 per wk. Address F J 499, Tribune.

ATTENTION, GIRLS
General office positions open now. Some typing; all advantages; 5 day week; stdy. 900 N. Franklin, 5th floor.

ATTRACTIVE POSITIONS
in fast growing Loop Bank, for women, married or single; experienced or inexperienced, including:
Adding Machine Operators.
Burroughs Bookkeepers.
Cashiers for Teller Training.
File Clerks.
Starting salary good; working conditions ideal, with air conditioned, all daylight, modernized surroundings. Ages 17-40.
AMALGAMATED BANK
111 S. DEARBORN—COR. MONROE.

ATTRACTIVE woman—For gen. off. work in exclusive dress shop. 114 E. Oak-st.

BAKERY saleswoman—Experienced preferred; good pay; no Sundays or holidays; uniform furnished. Home Quality Bakery, 1964 Lawrence-av.

BAKERY SALESGIRL — EXPER. PREFERRED; PART TIME; NO SUNDAY WORK; GOOD SALARY. HOFFNER'S BAKERY, 4754 LINCOLN-AV.

BAKERY SALESLADY.
Experienced; hrs. 1 to 6 p. m., Sat. 10 am. to 6 p. m.; $20 wk. 2679 Lincoln.

BAKERY salesgirl—Good salary. 1232 N. Pulaski. Spa. 4168.

BAKERY SALESGIRL—GOOD WAGES. NO SUNDAYS. BELMONT 7907.

BEGINNERS OR EXPD.
Needed in essential industry.
TYPISTS PAGE GIRLS
CLERKS FILE CLERKS
STENCIL TYPIST STENOS.
OFFICE MACH. OPERS.
MIMEOGRAPH OPERS.
GOOD SALARY TO START.
OPPORTUNITY FOR ADVANCEMENT.
Excellent Transportation
Near Loop
Long established firm. Excellent working conditions. Air conditioning. Fluorescent lighting. Company cafeteria.
Phone Mon. 7460, Ext. 328

BILLERS
TYPISTS
CLERKS
Experienced or inexperienced. Excellent working conditions and opportunities for advancement. Apply personnel departmt.
Liquid Carbonic Corp.
3100 S. KEDZIE-AV.

BILLERS.
Beginners or experienced. Moon Hopkins. Permanent position.
The Florsheim Shoe Co.
541 W. ADAMS. W. J. TAYLOR.

BILLER-TYPIST
Good pay; permanent position; pleasant working conditions. Near loop.
STEIN BROS. MFG. CO.
231 S. Green-st. Hay. 4488.

BILLER
for Burroughs machine, also some knowledge comptometry. 5 day wk. Swigart Paper Co., 723 S. Wells.

BILLER-FANFOLD
Hardware Co.; loop location; essential industry; excellent post war possibilities. Address F G 336, Tribune.

BILLER on elec. or manual fanfold machines—Day work; 40 hrs. per wk. State age, exper. and salary expected. ADDRESS F G 91, TRIBUNE.

BILLER—With some knowledge of shorthand; pleasant surroundings; permanent. Sandusky Briar Pipe & Novelty Co., 19 S. WELLS-ST., ROOM 305.

BILLING clerk—Young woman or man for motor freight line; steady position. BOULEVARD 0717.

BOOKKEEPER.
Full charge; to assist office mgr. Must be familiar with gen. acctg. procedures, financial statements, cost work, and analysis; perm. position in essential industry; loc. on so. side; 15 min. from loop; sal. $50. Address F G 439, Tribune.

BOOKKEEPER
Bookkeeper, asst., some typing; excellent opport. for person, 21-30, who has ability to handle transactions rapidly and accurately; 39 hour week. Chicago Motor Club. Fra. 1818, Ext. 304.

BOOKKEEPER—LOOP
Thoroughly experienced accounts payable and receivable and pay roll.
MFG. INDUSTRIES.
30 W. LAKE. MR. CRANE.

BOOKKEEPERS, stenographers, 100 factory girls—For vital defense plant. Permanent position with post-war future. Availability certificate required if now in defense work. Address F G 517, Tribune.

BOOKKEEPER
to handle small set of books; permanent position in pleasant, modern, light office; salary according to ability. 849 W. Ohio-st. Mon. 3360.

BOOKKEEPER
Univ. of Chicago; experienced; good opportunity; 3 weeks vacation; permanent. Apply 956 E. 58th-st., Room 202.

BOOKKEEPER
Bookkeeper and cashier—Good wages and meals; must make bond. North Shore's finest restaurant. Fireside. Juniper 8600.

BOOKKEEPER
for Burroughs Moon-Hopkins machine; beginner considered. Excellent starting salary. Call Victory 8400. A. L. Malkin.

BOOKKEEPER — Thoroughly experienced; permanent position with well established printing business; near loop; south; $50 week; please give full particulars. Address F D 363, Tribune.

BOOKKEEPER—Exp.; paint and wallpaper store; hours 9-5; ½ day Sat.; starting salary $30; prefer person living on w. side. Address F J 362, Tribune.

BOOKKEEPER
Interesting work, good salary, temporary. Delaware 6727 [ext. 16].

BOOKKEEPER-STENO.
Steady position; good pay and short hours. Taylor, 3931 Madison. Van. 4800.

BOOKKEEPER—Full charge; must be good at figures and light stenography. Permanent position for right party. ADDRESS F G 157, TRIBUNE.

BOOKKEEPER and Stenographer—Experienced for construction company. 5½ day week. Address F J 453, Tribune.

BOOKKEEPER—Retail coal experience; 40 hr. wk.; vac. with pay; $30 to start, chance for advn. Address H 531, Tribune.

BOOKKEEPER-Typist—Under 30; 4 days week; $20. Address F S 87, Tribune.

BOOKKEEPER—Experienced; good part cleaning plant. Address F J 394. Tribune.

[Continued on following page.]

HELP WANTED—WOMEN

IMPORTANT NOTICE.
War Manpower Commission regulations require that most employes must obtain a statement of availability from their present employers—or from the War Manpower Commission—before accepting a job with another employer. Determine whether you can obtain, or need, a statement of availability. You will save your time and that of the employers.

[Continued from preceding page.]

Stores and Offices.

BOOKKEEPER
ACCOUNTS RECEIVABLE.
We are offering an attractive salary to a young woman with experience in this work. Applicants should have some bookkeeping training and be able to type
JOHNSON & JOHNSON
GAS MASK DIVISION, 4951 W. 66th-st.

BOOKKEEPER
Experienced in accounts receivable and accounts payable. One with automobile dealership experience preferred but not essential. Small office. Steady work.
RUBY CHEVROLET,
114[illegible] W. JACKSON-BLVD.
SEE MR. MALBECK.

BOOKKEEPER
For accounts payable and inventory records. This is a permanent position for a capable, alert person with excellent postwar possibilities. Give full particulars in your reply.
Address F J 393, Tribune.

BOOKKEEPER
Expd., for national assoc. headquarters; near North side; pleas. work; small staff; 40 hr. wk.; 5 day wk. during July and Aug.; $125-$160 per mo., depending upon exp. Address F J 472, Tribune.

BOOKKEEPER, Steno.—1 day wk.; loop office, exp. only. Address F G 545, Tribune.

CAMPBELL
SOUP COMPANY
CENTRAL DIVISION.
Essential Industry needs
MESSENGERS.
MANICURIST.
STORE ROOM CLERKS.
2550 W. 35TH-ST.

CANDY SALESLADIES
for tearooms and shops; good starting salary; experience not necessary; age 18-50.
DE MET'S, INC. 312 W. MADISON.

CASHIERS AND TYPISTS
Marks Bros. and Hamilton Jewelers have several openings for cashiers and general office work. Top salaries; permanent positions with steady advancements to those who are interested in the future. See Miss Silverman at 146 N. State; or phone State 2723 for appointment.

CASHIER
Some experience in cigars and tobacco or will train with pay; starting salary $100 per month.
ADLER DRUG CO., 2065 N. CLARK.

CASHIER
Cigar counter background helpful; experienced with high type clientele; good salary; fine opportunity. Lobby Drug Co., Sherman Hotel.

CASHIER-TYPIST
Full time, 12 noon to 8 p. m.; permanent position in front office. Lawson YMCA, 30 W. Chicago-av. Ask for Mr. Falk, 2d floor.

CASHIER
Experienced.
Brentano's Bookstore, 29 S. Wabash.

CASHIER for north side currency exchange Good salary; hours 12-6 daily. Address F D 228, Tribune.

CASHIER—Expd., to work in meat market, northwest side preferred. Apply 1446 W. Chicago-av.

CLERICAL pos. on order desk—Lt. typing; must be quick and accur. at calculating, extensions, and figuring discounts; 44 hour week. Che. 1400.

CLERICAL POSITION—ORDER DEPT.
Alert young girl to check orders and some work on Ditto machine.
A. M. CASTLE & CO. Michigan 6900.

CLERK
to make simple entries and help in camera store. Perm. pos. with post-war sec. No exp. nec., but will consider in determining salary. A girl with no exp., who is neat and accurate, will start at $25 week and will advance rapidly.
HOBBY CAMERA STORE,
322 W. Madison. And. 2092 or 2094.

CLERK
Distributor of national publications has position open for girl living West; age 20 to 30; to handle sales records; accurate and fairly good at figures. Columbus 7370.

CLERK AND TYPIST.
Good handwriting and knowledge of figures to enter inventory records on Kardex; n. w. side mfg. plant; state age, experience and salary.
ADDRESS F G 531, TRIBUNE.

CLERK-PAY ROLL
Large west side defense plant; 40 hour week; exp. desirable but not essential; age 18 to 40; phone office manager.
Austin 1900.

CLERK-TYPING
Beginner; exceptional opportunity; loop.
CALL HARRISON 1656, EXT. 31.

CLERK—General office; good at figures; 5 day wk. 168 N. Michigan. Miss Shenk.

CLERK—GOOD AT FIGURES.
4221 Diversey. Spaulding 8860.

Complaint Adjusters
TRACE ERRORS TO SOURCE.
ADJUST RECORDS.
TIME MAGAZINE
330 E. 22D-ST.

COMPTOMETER OPERS.
ORDER FILLERS
TYPISTS
Office of long established wholesale house has excellent opportunities for girls and women, beginners or experienced.
A. C. McClurg & Co.
333 EAST ONTARIO-ST.

Comptometer Operators
Permanent positions for semi-experienced comptometer operators in our Computation-Inspection Dept. $102 mo. to start; 5 day 40 hr. week. Some overtime if desired. Modern, air-conditioned office bldg. No transportation worries.
A. C. NIELSEN CO.
2101 Howard-st. Hollycourt 6100.

COMPTOMETER OPER.
MULTIGRAPH OPER.
ADDRESSOGRAPH OPER.
Beginner may qualify.
Lyon & Healy, 243 S. Wabash

Comptometer Opers.
Experienced. Temporary work.
Day or evenings.
American Calculating Service.
155 N. Clark. Central 0033.

COMPTOMETER operators—For S. Side concern engaged in vital food production; 40 hr. wk. Positions permanent. Will employ inexper. operators.
Address F G 445, Tribune.

COMPTOMETER OPERATOR.
SOME TYPING. PERMANENT.
SOUTH SIDE. KENWOOD 4320.

COMPTOMETER operator—Payroll experience; small, congenial office; good salary. Phone Hay. 2732, Mr. Elliott.

CREDIT INVESTIGATOR—with telephone experience. Good salary. Apply in person.
PERSONAL FINANCE CO.,
4010 W. MADISON-ST.

DENTAL RECEPTIONIST
for offices serving a group of dentists; some dental X-ray exp. preferred. See Dr. Barry, 13th fl., 23 E. Jackson-blvd.

DICTAPHONE transcriber-typist—Exp.; 44 hr. wk., exc. sal. Phillips Petroleum Co., 3666 Archer-av., nr. Western. Vir. 1200.

DICTAPHONE operator—Loop; full or part time; easy hours; pleasant surroundings.
ADDRESS F G 68, TRIBUNE.

DUN & BRADSTREET, INC.
300 W. ADAMS.
REQUIRES
File Clerks
General Clerks
Typists
Call in person or write.
If you write give age, salary expected and phone number. Address
POSTOFFICE BOX J, CHICAGO.

EDIPHONE OPERATOR
or stenographer to learn Ediphone work; also a typist-clerk; essential industry; permanent; good pay. Phone or
APPLY MR. CRONAN, HAY. 6840.
Simonds Saw and Steel Co.
127 S. GREEN-ST.

EDIPHONE OPERATOR
ALSO TYPIST
Permanent position in modern office. Overtime for Saturday work.
ATLAS RAINCOAT MFG. CO.
836 W. ROOSEVELT. 5TH FLOOR.

EDIPHONE operator, typists, clerks—Full or part time. Give exp. and hours desired. Address F J 478, Tribune.

ELEVATOR OPERATORS
White; no experience necessary; $95 plus lunches to start; hours 3 p. m. to 11 p. m.
ST. LUKE'S HOSPITAL, 1440 Indiana.

ENJOY A POSITION
WITH A FUTURE
Permanent post-war positions are now available with large, centrally located publishing house. Good starting salary. Exp. not necessary. We will train you for one of the following positions. You may select from: Collators, Inserters, Plate Record Clerks, Addressograph, Speedaumat, Stamp Machine Operators; 5 day, 40 hr. wk. Conv. to all transportation. Prepare now for post-war security by seeing Mr. Ashton, 8 to 5.
COMMERCE
CLEARING HOUSE, INC.
214 N. MICHIGAN-AV. STA. 6800.

HELP WANTED—WOMEN
Stores and Offices.

ELLIOTT FISHER BILLER
Will consider training typist. Northwest side. Call Brunswick 1600. Ask for office manager.

FILE CLERKS
Days—Evenings
FORTUNE MAGAZINE
APPLY IN PERSON.
330 E. 22D-ST.

FILE CLERK
Exceptional opportunity with progressive insurance company for file clerk not now engaged in defense work. Pleasant working conditions and good post-war possibilities. Apply in person, S. Jenkins, General Finance Corp., 184 W. Lake-st.

FILE CLERKS
DAYS-EVENINGS
TIME, INC.
330 E. 22D-ST.

FILE CLERK
44½ hour week; good starting salary; permanent positions. See Miss Lueder, 1228 W. Monroe-st.

FILE CLERK.
General office, some typing; new pleasant office; permanent. Handy Button Co., 2255 S. Rockwell-st. Rockwell 5115.

FILE CLERK—18-20 years for publication circulation office; north of Loop; good starting salary; opportunity for advancement. Phone personnel manager, Del. 1340.

FILE clerk—Will teach; permanent to person qualified; 5 day, 40 hour week. Wm. Cooper and Nephews, 1909 Clifton. Lincoln 8463.

FILE CLERK.
Perm. position, good salary, 5 day week; S. W. side food industry. Vir. 1126, Miss Pahlke.

FILE CLERK—With or without exper.; perm. position. Chicago Motor Club, 66 E. South Water. Fra. 1818, Ext. 304.

FILE CLERKS—5 day week.
168 N. MICHIGAN. MISS SHENK.

FULL TIME WORK
STENOGRAPHERS.
PHONE ORDER CLERKS.
CORRESPONDENTS.
FILE CLERKS-TYPISTS.
COMPTOMETER OPERATORS.
PRICERS-SORTERS.
MESSENGERS.
ORDER FILLERS-PACKERS.
BILL CLERKS.
BIN LOADERS-WRAPPERS.
RECONDITIONERS.
SIGN-UP CLERKS—RECHECKERS.
PART TIME WORK
Also Available
6 P. M. TO 11 P. M.
Mail Order Employment
OFFICE OPEN
Daily 8 A. M. to 9 P. M.
Saturday 8 A. M. to 12 Noon
Sears, Roebuck & Co.
925 S. HOMAN-AV.

GENERAL CLERKS
TYPISTS
CARD RECORD CLERKS
Girls 17 to 30 to fill vacancies in general office and parts dept. at 24th and Michigan-av. and service dept. near Lincoln park; 38½ hr. wk.; perm.; good salary and oppor. for advance. Interview Sat., 1-3, Mr. Hoffman.
Packard Motor Car Co. of Chicago, Michigan-av. at 24th-st.

GENERAL OFFICE
CLERKS
MESSENGERS
17 to 30 years; good starting salaries, opportunity for advancement.
Apply Room 310, 135 E. 11th-pl.
Illinois Central R. R.

General Office Work
Typists
EXPERIENCE NOT NECESSARY.
44 HOUR WEEK.
STEEL SALES CORP.
3348 S. PULASKI-RD.

General Office Work
2 Stenographers, 2 Typists
PERMANENT—5 DAY WEEK.
EXCELLENT TRANSPORTATION.
POST-WAR FUTURE.
PLEASANT WORKING CONDITIONS.
PH. MISS JASPER, WHITEHALL 6272.
SPEED-O-PRINT CORP., 161 E. GRAND.

GENERAL OFFICE
Typing and cashiering.
Salary $35.
B. NATHAN, INC.
3239 Roosevelt-rd.

GENERAL office purchase dept. receptionist and stock records posting clerk—5 day week; good salary; modern office; in essential industry; permanent position; South Side. State experience.
ADDRESS F J 90, TRIBUNE.

GENERAL OFFICE CLERK
with some stenographic and filing experience. Bright beginner satisfactory.
A. Retzke, Ideal Roller & Mfg. Co.,
2512 W. 24th-st. Law. 1995.

GENERAL OFFICE GIRL
Permanent, with good opportunity.
DU PONT CO.
230 E. OHIO.

General Office Workers
Mail clerks, typists, stenographer. No age limit. Good opportunity for middle aged women to re-enter business with long estab. firm. Nondefense work, part time, full time. Good transp. Cal. 4583, Ext. 25.

GENERAL OFFICE WORK.
GIRL OR WOMAN.
No experience necessary. Good starting salary. Post-war possibility.
CHAMPION LAUNDRY.
2500 Fullerton-av.

General Office Work
Girl needed for permanent clerical position by old established firm on near north side; exper. desirable but not required.
Address F G 177, Tribune.

GENERAL OFFICE WORK
17 to 30 yrs.; billing and simple bookkeeping; no exp. necessary; 5 day week; good salary; opportunity for advancement. Confection Cabinet Corp., 430 W. Erie.

General Office Clerks
Typing essential. 40 hour week. Good chance for advancement. Apply
1644 N. HONORE, 2d floor.

GENERAL OFFICE POSITION WITH OPPORTUNITY TO LEARN machine bookkeeping. Telephone or write DODGE, INC., 706 N. Hudson. Delaware 6161.

GENERAL OFFICE GIRL
CALL SAGINAW 0202

GENERAL OFFICE and typing—Age 18 to 30. Chicago Motor Club, 66 E. South Water-st. Fra. 1818, Extension 304.

GENERAL office work—Light bookkeeping; time and ½ over 40 hours.
ADCO PRODUCTS, 3232 N. Kilpatrick.

GENERAL office work—Printing plant, typing, sm. switchboard; permanent; 5 day week. Address F B 330, Tribune.

GENERAL office work—Opportunity for good future; 5 day wk.; exp. not necessary. Geo. B. Carpenter Co., 430 N. Wells.

GEN. office work—Afternoons only. Abrams Bros., 65 E. Randolph, 3d fl.

GENERAL office work—5 day week; $24 to start. 4439 Lincoln-avenue.

Girls-Students-Women
Full or part time. No experience needed for sales work; no evening work; excellent starting salary. Apply Neisner Bros., 3908 Cottage Grove-av.

GIRLS
for general office work and billing, lite stock work in optical co.
ROY SIMON OPTICAL CO.,
29 E. Madison.

GIRLS-YOUNG
General office work. Some typing, no previous experience necessary. Permanent position. Starting salary, $24.
Chicago Auto Parts, 3053 Lawrence-av.

GIRL or woman — Accurate at figures; neat penman for sales record work in purchasing dept.; no typing; perm. Apply Room 1206, 5 South Wabash-avenue.

GIRL—For billing and general office work. Apply C. A. Conklin, Truck Lines, 3515 Wentworth.

GIRLS—General office work, errands, etc.; no exp. necessary; salary $85 mo.; perm. Room 1125, 122 S. Michigan.

GIRLS Genl. office work; no exp. nec.; perm. position; gd. opp. for adv. Morgan Linen Service, 2330 Cottage Grove.

GIRL—CLERICAL WORK, ACCURATE AT FIGURES, GD. HANDWRITING; $25 WK.
ADDRESS F J 423, TRIBUNE.

GIRL or Woman—To help in store or home, prefer white, go or stay; good home. 3812 Ogden. Rockwell 0026.

GIRLS—Messenger and light office work; broker's office; $20 week start. Room 700, 231 S. La Salle-st.

GIRLS—For office work; no typing; no experience required. Steele-Wedeles Co., 312 N. Dearborn. Superior 4600.

GIRL—For genl. office work; knowledge of bookkeeping and stenography preferred. Superior 1370.

GIRL, young—Typing, mimeographing, etc. Exp. unnec. Apply president's office, Edgewater Beach hotel, 5349 Sheridan.

GIRL—Gen. ofc. work; gd. at figures; $115 start. Address F J 321, Tribune.

GIRL—For circulars.
Warner Electric Co., 663 N. Wells.

HELP WANTED—WOMEN
Stores and Offices.

GIRLS—WOMEN
Permanent
17 to 35
Newspaper checking, filing, assorting, and reading. We train you. Good opportunity; interesting, permanent work; post-war position assured. Salary $26.
A. C. B., Room 800, 538 S. Clark.

GIRLS
HERE'S AN OPP. TO START A SUCCESSFUL CAREER IN INS. AS MAIL AND OFFICE GIRL. EX. SAL., 5 DAY WK.; PAID VACATIONS, SICK LEAVE; FREE LIFE INS., RETIREMENT, HOSPITALIZATION INS. LOOP OFFICE; NEAR ALL TRANSP.
Get yourself a good job now and for after the war. Apply Room 1763, 221 N. La Salle, or tel. Franklin 7230.

GIRLS—WOMEN
SWITCHBOARD OPERATORS.
Experienced; retail store.
ELEVATOR OPERATORS.
18 to 25 years.
No experience necessary.
APPLY 7TH FL., EMPLOYM'T. OFFICE.
Chas. A. Stevens & Co.
19 N. STATE.

GIRLS—17 YRS. OR OVER
NO EXPERIENCE NEEDED.
TOP STARTING PAY
FOR
Messengers—Mail Clerks
HOURS 8:30-5:15; 6 DAY WEEK.
HOTPOINT
5660 W. TAYLOR-ST.

GIRLS—17 TO 30
NO EXP. NECES.; GOOD OPP. FOR ADVANCEMENT. GENL. OFFICE WORK; MOD. OFFICE; PLEASANT SURR.; TWO REST PERIODS; DOWNTOWN OFFICE. SAL. $92.50 M. AND UP TO START.
THE PULLMAN CO.
220 S. STATE, ROOM 902.

GIRLS—WHY NOT A DESK JOB THAT IS EASY, INTERESTING AND PLEASANT; NO EXPERIENCE REQUIRED; GRAMMAR SCHOOL EDUCATION IS NEEDED; CHANCE FOR ADVANCEMENT; SICK LEAVE, HOSPITALIZATION AND INSURANCE; A YEAR ROUND JOB IS ASSURED. STARTING SALARY $23.
237 E. GRAND-AVENUE.

GIRLS
In accounting office. Inexperienced or experienced; good salaries based upon ability; permanent after war jobs.
APPLY PERSONNEL OFFICE.
PALMER HOUSE

GIRL—With some typing exp. who can qualify for a position with a Casualty Insurance Co. among the leaders in that field. This position offers good pay, pleasant surroundings, and a definite post-war future. Only those persons interested in a permanent position need apply.
Address F G 252, Tribune.

GIRLS
Beginners, for sorting mail and miscellaneous office work. Excellent loop location. Ideal working conditions. Salary $93.60 per month to start.
Address F G 512, Tribune.

GIRL
40 HOUR, 5 DAY WEEK.
TO WORK IN ACCOUNTING DEPT.
$22.50 WEEK TO START.
MUST BE NEAT AND INTELLIGENT.
EXCELLENT OPPORTUNITY.
MR. CEKAL, WHITEHALL 6140.

Girls and Young Women
FOR GENERAL OFFICE WORK. EXP NOT NECESSARY. GOOD PAY AND OPPORTUNITY FOR ADVANCEMENT. 5 DAY WEEK.
REID MURDOCH & CO.,
325 N. LA SALLE.

GIRL
for genl. office work with Catholic church goods house; bookkeeping and typing helpful but not necessary. State age and salary desired.
Address C L 575, Tribune.

GIRLS—To do filing in fire ins. office; no exp. necessary; knowledge of typing beneficial but not essential; good chance for advancement; alternate Sats. off. Room 1105, Ins. Exchange Building, 175 W. JACKSON-BLVD.

GIRL—Loop law office, to run errands and act as receptionist. Phone Andover 4040.

HOSIERY GIRLS
For outlying stores; full time work. Except. gd. pay. Do not apply unless thor. expd. selling hosiery, bags, gloves.
MALING BROS.
811 S. Wabash

Illinois Division
BENDIX AVIATION CORP.
505 N. Sacramento-blvd.
STENOGRAPHERS.
TYPISTS.
Apply Mon. thru Fri., 8 a. m.-5 p. m. Saturday, 8 a. m.-12 noon.

JEWELRY SALESMEN
Marks Brothers and Hamilton Jewelers have several openings for men who know the retail jewelry business; top salaries and steady employment with steady advancement to men who are interested in the future. See Mr. H. Marks at 146 N. State-st., or phone State 2723 for appt.

La SALLE-ST. OFFICE
has opening for junior stenographer. Permanent. Hours 9 to 5; Sats. 9 to 12; alternate Sats. off. Phone Andover 1414.

MAIL and supply room clerks—5 day week. 168 N. MICHIGAN. MISS SHENK.

MAILING work—Folders and inserters; day or evening; guaranteed salary 50c per hour plus bonus. Central 6556, 107 N. Wacker-dr., Rm. 601.

NIGHT AUDITOR. Apply auditing office, Edgewater Beach Hotel, 5349 Sheridan.

OFFICE POSITIONS
FILE CLERKS.
ENTRY CLERKS.
COMPLAINT ADJUSTERS.
CHECKERS.
MESSENGERS.
MAIL SORTERS.
MAIL OPENERS.
PROOF MACHINE OPERATORS.
STENOGRAPHERS.
EDIPHONE OPERATORS.
20 different kinds of light clerical work offered to dependable girls and women who seek permanent position with post-war security. Day or evenings.
NO EXPERIENCE REQUIRED.
ARCHITECTURAL FORUM
330 E. 22D-ST.

OFFICE HELP
Come in and discuss with us what this company has to offer you in the way of working conditions, pay, future security, etc. Several openings for typists, stenographers, filing clerks, and general office workers. Also can use a few for half days. Ask for Mr. Degan any time between 9 a. m. and 4 p. m. [Saturdays until 12], or call Canal 7700 for appmt.
MAREMONT AUTOMOTIVE
1600 S. ASHLAND.

OFFICE POSITIONS (2)
General clerical work in our purchasing department; also assist on accounts payable. Must be able to write well and type. Good salary; interesting work with excellent future.
DUTCH MILL CANDIES
2222 DIVERSEY.

OFFICE CLERK
GIRL OR WOMAN; GOOD AT FIGURES; PLEASANT WORKING COND.; PERM. POS.; QUARTERLY BONUS; PAID VACATION. SEE MR. CASSEL,
AUTOMATIC CANTEEN CO.,
4633 W. GLADYS.

OFFICE GIRL
Attractive opening in unit control dept. suits, coats, and dresses. Exp. in dept. store or specialty shop pref. or will train girl who has had some accounting exp. Apply Miss Adler.
RUSSEKS, 200 N. MICHIGAN.

OFFICE ASSISTANT
Interesting work with publishing house; pleasant environment; good opportunity to advance.
MARKUS-CAMPBELL CO.
1315 S. MICHIGAN-AV.

OFFICE girl—Gen. office work; excellent opp. for intelligent, willing worker. See Miss Adler. Russek's, 200 N. Michigan.

OFFICE work and billing—Hrs. 12 noon-8 p. m.; south side transportation company. Address F G 580, Tribune.

ORDER FILLERS—GIRLS OR WOMEN. Gd. working cond.; overtime over 40 hrs. REMIEN & KUHNERT CO., 63 W. GRAND-AV.

PACKERS SHIPPERS
APPLY NOW. 5TH FLOOR.
900 N. FRANKLIN
For steady, clean, pleasant work with drug concern, excellent opportunity to advance now and after the war. We train you.

PAGES—Typing ability. 5 day week. 168 N. MICHIGAN. MISS SHENK.

PACKERS
AGE 17-55. WHITE.
LIGHT PACKING.
FULL OR PART TIME.
2451 S. MICHIGAN, 2D FLR.

PAY ROLL CLERK
A beginner is wanted for our pay roll dept.; willing to learn pay roll and statistical work; exceptional opportunity for a bright young girl.
EDWARD KATZINGER CO.
1949 N. CICERO.

PAY ROLL CLERK
with general office experience. Good at figures. Bright beginner considered. Phone Monroe 2662.

PAY ROLL CLERK.
Permanent position for experienced pay roll clerk in south side company of 250 employes; starting salary $30 plus overtime. Address F G 433, Tribune.

PLAN FOR THE FUTURE
Stenographers
File Girls
Typists
CONVENIENT LOCATION.
5 DAY WEEK.
Great American Ins. Co.
310 S. Michigan-av.

HELP WANTED—WOMEN
Stores and Offices.

ONLY
40 DAYS
'TIL CHRISTMAS
So start your new job at Wards, and enjoy the liberal employee discount you get on Christmas gifts and everything else you buy.
You'll like Wards . . . the work is clean and safe, the pay is good, wage increases are frequent and advancement is rapid.
No experience is needed on many jobs now open, but if you have had business training you may qualify for more advanced positions.
FULL TIME AND PART TIME.
Statistical clerk—calculator operators — invoice clerks — record clerks — typists — mdse. clerks—stock controllers—order writers—secretaries—stenographers —audit clerks—junior and senior adjusters — accounting clerks — bookkeeping machine operators—copy clerks — production clerks — ediphone opers. — messengers — file clerks — jr. artists — adding machine opers.—telephone opers.—form designers—mimeograph operators—assemblers—stock clerks —supply clerks—showcard rackers — mail openers — exchange clerks—index clerks—checkers.
INQUIRE ABOUT OUR MORNING SHIFT, TWILIGHT SHIFT, EVENING SHIFT, AND NEW NIGHT OWL SHIFT.
MONTGOMERY WARD & CO.
Employment Offices, 2d Flr.
8:30 A. M.-8 P. M.
Saturday Until 2 P. M.
618 W. CHICAGO-AV.
A Safe, Easy-to-Reach Location

RECEPTIONIST-FILE CLERK.
Experience unnecessary. The House of Vision, 30 N. Michigan.

RECEPTIONIST—Must know massage or beauty work. Mellow Beauty and Reduction Salon, 732 Sheridan-rd. Gra. 7000.

SAKS FIFTH AVE.
Has Steady Positions
INSPECTING
PACKING
APPLY 669 N. MICHIGAN.

SALES DEPT.
Girl or woman to work as assistant to district sales head in modern office of N. W. side defense plant; mostly clerical work; knowledge of typing and shorthand not necessary.
Call Ind. 4100, for appointment.

SALESLADY
Recent retail store exp.; $25 to $30 per week, depending on type of experience.
MISS MARION NEALIS
Room 334. 53 W. Jackson.

SALESLADY
Competent, for EXCLUSIVE SPECIALTY SHOP.
WEIL'S
860 E. 63D-STREET.

SALESWOMEN—Familiar with counter selling in military store; no exp. necessary; full time. See Mr. Fishbein, Bailey's, Inc., 25 W. Van Buren.

SALESLADY—Suits, dresses, sportswear; must be experienced; permanent. Florence Tarrson, 550 N. Michigan-av.

SALESLADY—Exp.; loop millinery store; top salary. Apply Adams Millinery, 11 W. Washington-st., or call Dea. 0435.

SALESLADIES and stock work—No exp. necessary; good hours. May & Halas, Inc., 37 S. Wabash.

SECRETARY
for executive of well known company; excellent opportunity for the right person. Salary $130-$140 per month. State qualifications. Address F D 300, Tribune.

SECRETARIES & TYPISTS
Univ. of Chicago; exper. or beginner; permanent; good opportunity; 3 weeks vacation. Apply 956 E. 58th-st.

SECRETARY—Import, export experience; capable handling correspondence; knowledge Spanish translations.
Address F J 403, Tribune.

SECRETARY-Stenographer—Technical dictation; perm. Address F G 542, Tribune.

SHOE SALESWOMEN
Expd.; permanent position; rapid advancement for those who qualify. Apply 7164 Grand-av., ask for Mr. Matze.

SMALL, HIGH GRADE, WELL ESTABLISHED MFG. CO. wants 2 young ladies for office record work; typing desirable. CANAL 4830.

SODA Girls—Exp. unnec. Edgewater Beach H. Drug Co., 5349 Sheridan. Lon. 6000.

STENOGRAPHER
Accurate and alert, with 2 or 3 years' experience; legal dept. of N. W. side mfg. plant. State age, experience, and salary.
ADDRESS F J 573, TRIBUNE.

Stenographer-Typist
Assist. to purchasing agent; loop pos.; 40 hr. wk.; good salary; state age, experience, salary desired, when available and phone. Address F D 374, Tribune.

STENOGRAPHER
Permanent position in modern office. Overtime for Saturday work.
ATLAS RAINCOAT MFG. CO.,
836 W. ROOSEVELT. 5TH FLOOR.

STENOGRAPHER and general office assistant—Not over 25; good starting salary and opportunity for advancement; our office located in Daily News building, convenient to all transportation.
Address F J 566, Tribune.

STENOGRAPHERS, typists, comptometer operators—Also several girls for clerical work; positions open for experienced girls; also some beginners. See Miss Lynch, Albert Pick Co., Inc., 2159 Pershing-rd.

STENOGRAPHER
By real estate mortgage firm; young; 1 or 2 yrs.' experience or beginner.
APPLY ROOM 1917,
11 S. LA SALLE-ST.

STENOGRAPHER—Office detail; exceptional opportunity; position secure in war or peace; interesting business; good wages; pleasant surroundings; north side girl preferred. North Town Refrigeration Corp., 4716 Lincoln-av.

STENOGRAPHER—Exp. or beginner; small off.; war mfr.; perm. NOT for duration; good trans. 1 bl. Grand, Ashland cars or Humboldt L sta. 7 hr day, 5¼ day wk. State sal. req. Address F G 578, Tribune.

STENO. OR DICTAPHONE OPERATOR—Young woman, 18-35, 1 yr. or more exp., with long established concern; gd. starting salary; perm. position; loop location. STERLING BOLT CO., 209 W. JACKSON-BLVD., 10TH FL.

STENOGRAPHER-secretary—To sales manager, fast growing advertising concern; 5 day week; good opportunity for advancement; salary $125. United Advertising Call Miss Benson, Franklin 9515.

STENOGRAPHER—Expd. preferred but bright, conscientious beginner acceptable; permanent, pleasant working conditions; good salary; 39 hr. week. Apply Rm. 350, 332 S. Michigan.

Stenographer—Office Clerk
Prepare for post-war security with food manufacturer. 40 hour week.
BEAR-STEWART CO., 310 S. PEORIA.

STENOGRAPHER OR TYPIST.
South side real estate office.
WILLIAM FLECK & CO.
1665 E. 79th-st. Bayport 1400.

STENOGRAPHER
5 day week; modern office in Palmolive Bldg. sales dept. Must be good stenographer. Del. 1992.

STENOGRAPHER
Some exp.; old established company; permanent; good salary. Apply at once. Central Die Casting & Mfg., 2935 W. 47th.

STENOGRAPHER—Permanent position for one with some experience, located 2400 North, near North Side L; 40 hour week. Every other Sat. off. Call Div. 5508.

STENOGRAPHER—General office; capable of handling contract forms; 40 hrs. per wk. State age, exp., and sal. expected.
ADDRESS F G 69, TRIBUNE.

STENOGRAPHER—Girl capable of handling some clerical work as well as stenographic; beginner can be trained; 40 hour wk. A. M. Castle & Co., Michigan 6900.

STENOGRAPHER
General office work; south side.
Phone Saginaw 9675.

STENOGRAPHER—Rapid typist; experienced; good pay. White Way Electric Sign and Maintenance Co., 1850 W. Fulton. Ches. 1148.

STENOGRAPHER—Rapid dictation; general office; steady. Apply betw. 10 and 4. Super Loc-Box Corp. Pure Oil Bldg. 35 E. Wacker-dr., Room 1488.

STENO. and genl. office work—5 day wk.; $22.50 start; will consider beginner. Central Realty & Investment Co. 36 S. State-st. Room 1402.

STENOGRAPHER and general office—Permanent position with excellent firm for exper.—capable person; 40 hour week. Address F G 564, Tribune.

STENOGRAPHER wanted—By investment firm; ability and accuracy more important than experience. Apply Rm. 931 208 S. La Salle-st.

STENOGRAPHER — 35 hour week; good post-war future; high school grad.; state age; exp. Address F R 598, Tribune.

STENOGRAPHER—$30; 40 hour week; small office. Clover Leaf Freight Lines, Inc., 950 W. 37th-st.

STENOGRAPHERS, typists, bookkeeping clerk—Publishing house; permanent, good pay; chance for promotion. Victory 6303.

STENOGRAPHER—Exper. not nec.; good starting salary. Apply Dr. Sachs Laboratories, 5810 S. Perry.

STENOGRAPHER—Knowledge of figures. 5 day week. 168 N. Michigan. Miss Shenk.

STENOGRAPHER—Half time; Near North Side. Call Mrs. Coleman, Lincoln 3700.

HELP WANTED—WOMEN
Stores and Offices.

Stenographers-Typists
IF YOU COULD WORK IN 100% WAR EFFORT HELPING TO SUPPLY DIRECTLY THE BOYS OVERSEAS, WOULDN'T YOU BE HAPPY TO SERVE? U. S. navy-bureau of yards and docks advance base division NEEDS YOU! Contractors NOy 4173 and NOy 4175. APPLY 666 LAKE SHORE-DR., 5TH FL. Employment office open Sat. till 5:30 p.m. Monday and Tuesday till 8:30 p. m.

STENOGRAPHERS
TYPISTS
CLERK
Good pay; good transportation. Near loop.
THE DOLE VALVE CO.
1913 W. CARROLL

STENOGRAPHERS
TYPISTS
Do your part for the war effort with a 100% war activity. NOT CIVIL SERVICE. U. S. NAVY.
BUREAU OF YARDS AND DOCKS,
Contractors NOy 4173 and NOy 4175.
666 Lake Shore-drive, Furniture Mart.

STENOGRAPHER
INSURANCE BROKERAGE
or local office experience. Write all about yourself, age, exp., etc.
$150-$200
And not just for the duration.
ADDRESS F J 317, TRIBUNE.

STENOGRAPHERS
Good starting salary; lots of overtime; nice surroundings; good trans.
NOX RUST CORP., 2429 S. HALSTED.
MR. TAYLOR, CALUMET 5095.

Stenographer—Alert, conscientious, interested and experienced in varied clerical work. Small office.
1442 Merchandise Mart.

Stenographer
In loop office. Permanent position and pleasant working conditions. Must be neat and accurate. In reply give age, references, and salary desired.
Address F J 530, Tribune.

STENOGRAPHER
Expd. preferred, but will consider bright, fast and conscientious beginner. Pleasant working cond.; no post-war layoffs; free life insur. Call or come in for interview. Pratt & Lambert, Inc., 320 W. 26th-st. Vic. 1800. Ask for Mr. Anderson.

STENOGRAPHER
Good salary to start; pleasant working conditions; post-war position.
Merchant Shippers Assn.
1858 S. Western-av. Chesapeake 2626.

STENOGRAPHERS [2]—One with general office experience; secretary to office manager. One beginner, switchboard, filing. N. W. Real Estate and Mortgage Co. Salary open.
RALPH H. BEESLEY & CO., INC.
4219 Irving Park-rd. Pen. 2726.

STENOGRAPHERS
$27.50 STARTING SALARY.
EXCELLENT POSITIONS.
40 HOUR, 5 DAY WEEK.
FINE OFFICE. LOOP LOCATION.
Mr. Cekal, Whitehall 6144.

STENOGRAPHER—Assisting purchasing agent and variety of work. Good starting salary. Opportunity for advancement. Permanent. Replies should give education, age, religion, exper., and salary desired. Address C L 266, Tribune.

STOCKKEEPERS
ESSENTIAL WAR WORK. APPLY
THE PULLMAN CO.
Storekeeper's office, Root and Dearborn, or 2154 Archer-av., or 327 W. Roosevelt-rd., or 423 N. Sacramento-av.

STOCK work—Must be dependable; $33.60 week; hours 8:30 a. m.-5 p. m. daily. Crane 5c & 10c Stores, 3351 Roosevelt-rd.

SWITCHBOARD operator and typist—Small office keyboard; 40 hour week; permanent present and post-war position. Apply C. E. Johnson & Co., 1130 W. Wisconsin. Mic. 1256.

SWITCHBOARD operator—For small plug board and general office work; pleasant working conditions; nr. West side. Seeley 1402.

SWITCHBOARD operator—Experienced on multiple board; good salary and working conditions. Mt. Sinai Hospital. 2750 W. 15th-place.

SWITCHBOARD OPER. AND STENO.
Answer in own handwriting, giving age, experience, and salary desired.
ADDRESS F J 569, TRIBUNE.

SWITCHBOARD Operator and Cashier—Liberal sal. Miller Fur Co., 166 N. Michigan.

Taylor Forge & Pipe Works
1409 S. Cicero-av.
NEEDS
PAY ROLL CLERKS
[WILL TRAIN.]
Shop Clerks Stock Clerks
Typists—Genl. Office
Apply Employment Office

TELEPHONE OPERATORS
MUST HAVE EXPERIENCE.
Regular hours and day work; shopping privileges and discount; liberal vacation policy of store. Apply
EMPLOYMENT OFFICE, 12TH FLR.
Carson Pirie Scott & Co.

TELETYPE JUNIOR.
Permanent; 5 day week. Some typing. Loop office. Long established manufacturer. Phone Mr. Holman, Har. 7981, for interview.

TELEPHONE OPERATOR — Nights; club experience; capable of handling busy board. Call Harrison 7800.

TODAY AT
MARSHALL FIELD & CO.
We are now hiring for our Christmas season, which begins early this year. You do not necessarily need previous experience to qualify for such positions as:
SALESWOMEN—ALL DEPARTMENTS.
STOCK GIRLS.
EXCHANGE CLERKS.
COMPTOMETER OPERS.
FILE CLERKS.
ELEVATOR OPERATORS.
PACKERS.
CASHIER INSPECTORS.
ORDER FILLERS.
MARKERS.
ADJUSTERS.
CHECKROOM HELP. [We train.]
Apply Employment Office. 3d Floor.

TYPIST
We need a young girl in a permanent position; 5 days per week; loop office.
ARNOLD OPLER & ASSOC., INC.
SUITE 210. 134 N. LA SALLE.

TYPIST.
60 wds. a min. or better; young; single; publish. co.; circ. dept.; exc. opp. for advancement; 5 day wk.; start. sal. $25. Call before noon. Room 1709, 608 S. Dearborn-st.

TYPIST
Light shorthand.
Expd. in credit dept.
Mr. Mooney, 659 W. Washington. Mon. 7000

TYPISTS
Good salary. Excel. working conditions.
Travelers Insurance Co.
CALL WABASH 3000.

TYPIST
Experience not essential; southwest side; hours 2 a. m. to 9:30; salary $30 for 42 hours. Call Monroe 2662.

TYPIST
Capable young lady to type copies of orders; 40 hr. week; occasional overtime. A. M. CASTLE & CO. Michigan 6900.

TYPISTS
Permanent positions; good opportunity; 5 day week. Mr. Kalvelage.
1060 W. ADAMS. Seeley 6306.

TYPISTS AND CLERKS
for war plant; no exper. necessary; good opportunity. See Mr. Garrett. Chicago Electric Mfg. Co., 6333 W. 65th-st.

TYPIST
General office work in personnel dept. Permanent future. Must be citizen. Press Wireless, Inc., 2743 Southport.

TYPIST
Willing to learn fanfold billing; essential industry; excellent post war possibilities. Address F G 335, Tribune.

TYPIST and general office in sales and accounting depts.—40 hrs. per wk. State age, exp., and salary expected.
ADDRESS F G 70, TRIBUNE.

TYPIST-BILLER
Exp. not nec.; 40 hr. wk. Wilson Jones Co., 3300 Franklin-blvd. Van. 7400.

TYPIST AND CLERICAL—Permanent position; good pay and wkg. cond.; exc. opp.; 37½ hrs., 5 da. wk. State age and nat. Nr. north side. Address S 504, Tribune.

TYPIST—Loop office; pleasant working conditions; interesting work; permanent. State age, education, experience and salary expected. Address F G 349, Tribune.

TYPIST-FILE CLERK
18-30; small south side office; attractive salary. Miss De Pierre, Atl. 4719.

TYPIST—White; experienced and accurate; under 25; to work in laboratory. St. Luke's Hospital, 1440 Indiana-av.

TYPISTS, insurance rate checkers—Starting salary $110, 40 hour week. R. 943 Merchandise Mart. Superior 5565.

TYPIST—Pleasant surroundings and hours; salary commensurate with ability. VICTORY 6040.

TYPIST and genl. office work; liberal compensation. Address F G 553, Tribune.

TYPIST—Experienced; good pay and working conditions. 841 W. Cermak. Mon. 2050.

HELP WANTED—WOMEN
Stores and Offices.

TYPISTS
MESSENGERS
STENOGRAPHERS
FILE CLERKS
OTHER OFFICE HELP
Experienced or beginners. Permanent positions. Good starting salary. Time and ½ over 40 hours. Day or evening work.
DODGE CHICAGO PLANT
7401 S. Cicero-avenue.
EMPLOYMENT OFFICE OPEN SUNDAY.
9 A. M.-5 P. M.
Weekdays 8 a. m.-5 p. m.

TYPISTS
FILE CLERKS
OTHER OFFICE HELP.
Full or part time employment.
EXPERIENCED, INEXPERIENCED.
Some positions of responsibility.
Modern Tower office—5 day week.
APPLY ANY WEEK DAY OR UNTIL 2 P. M. SATURDAY.
14TH FLOOR, 309 W. JACKSON-BLVD.

TYPIST
WITH POSTING EXPERIENCE.
BILLER
PREVIOUS OFFICE EXPERIENCE.
100% WAR WORK
BRAD-FOOTE GEAR
1306 S. CICERO-AV.

TYPISTS
COMPTOMETER OPERATORS.
MAKE SPARE TIME PAY.
WORK 6 TO 9 P. M.
SIEGEL'S
1038 W. 35TH.

TYPISTS
NO EXPERIENCE—PERMANENT.
GOOD SALARY—5 DAY WEEK.
PART TIME POSITIONS
EVE. HOURS FROM 5-6 P. M. TO 9.
LIBERTY MUTUAL INSURANCE CO.
7TH FLOOR. CIVIC OPERA BLDG.

TYPIST
Sales Dept.
Interesting position for pleasant young woman in active sales dept. One capable of handling fair volume of typing with some clerical duties. State age, experience, and salary expected.
ADDRESS F J 546, TRIBUNE.

TYPISTS
No experience necessary; permanent positions; good starting salary; increase after 3 months; 5 days; 40 hour week.
PART TIME POSITIONS AVAILABLE.
HOURS FLEXIBLE.
LIBERTY MUTUAL INSURANCE CO.
7TH FLOOR, CIVIC OPERA BLDG.

TYPISTS-CLERKS
$27—AGE 18 TO 35.
Pleasant, modern office; 40 hrs.; overtime paid; essential mfg. industry with post-war business assured. Near north side; good trans. State age, experience, phone.
ADDRESS F B 331, TRIBUNE.

TYPISTS
FULL OR HALF DAYS
LIFE MAGAZINE
330 E. 22D-ST.

TYPIST-CLERK
Exc. oppor. for bright young lady. Good at figures to work as assistant bookkeeper on billing and posting. Congenial office with pleasant working conditions. Apply Rm. 1516 Civic Opera Bldg., 20 N. Wacker-drive.

TYPIST
Typist-Steno. not necessary; easy work; good pay; pleasant surroundings; excellent personnel; employee activities; perm. position; oppty. for advancement.
Address F G 98, Tribune.

TYPISTS
EXPERIENCE UNNECESSARY.
Essential industry; 40 hour week, time and ½ for overtime. Liberal salary.
Pacific & Atlantic Shippers' Assn.
356 N. Halsted. Che. 2121. Miss Drewke.

TYPIST
Experienced. Permanent position. Good starting salary. Excellent working conditions. 5 day week.
LINCOLN 4445

TYPISTS
Beginners or exp'd. Permanent position.
The Florsheim Shoe Co.
541 W. ADAMS. W. J. TAYLOR.

WESTERN ELECTRIC NEEDS GIRLS AND WOMEN
for general office positions.
FILE CLERKS.
MESSENGERS.
OFFICE GIRLS.
RECORD CLERKS.
GENERAL CLERKS.
TYPIST CHECKERS.
COLLATING CLERKS.
ACCOUNTING CLERKS.
ANALYTICAL CHEMISTS.
KEY PUNCH OPERATORS.
DUPLICATOR OPERATORS.
COMPTOMETER OPERATORS.
We also have openings for ambitious yng. high school grads, as trainees in our key punch, typing, and compt. schools. Apply 23D-PL. AND CICERO-AV.
Weekdays, 8 a. m.-7 p. m.
Sundays, 10 a. m.-2 p. m.
OR 39 S. STATE-ST. ROOM 1102.
Weekdays, 9 a. m.-7 p. m.

WESTERN UNION
WANTS WOMEN 50 YRS. AND OLDER.
FULL OR PART TIME.
427 S. La Salle-st.
DAILY 8 A. M. TO 5:30 P. M.

WOMEN 25 TO 45
If you've had no previous business experience, openings are available in large loop bank for page and inside messenger work. The work is pleasant and interesting. Ideal working conditions. Good salary. Give telephone number, age, qualifications. Address F G 499, Tribune.

Young Lady to Assist Production Mgr.
IN 100% WAR INDUSTRY.
OPPORTUNITY FOR ADVANCEMENT.
TO RESPONSIBLE POSITION.
APPLY 4344 WENTWORTH.

YOUNG LADY for near N. W. side office; must be good typist and penman; prefer one who can write shorthand; EXCELLENT OPPORTUNITY FOR UNDERSTUDY BOOKKEEPER. Convenient to Grand-av.; 5 day week; $25 wk. to start. Call Mr. Bowser. HAYMARKET 1825.

Professions and Trades.

AIRCRAFT
Apply at once at Plant Gate 10, Mannheim and Higgins-roads, 8 to 3 daily except Sunday. Or Branch, 4070 Milwaukee-av., 12 to 7 p. m. daily except Sunday. Bring birth certificate.
DOUGLAS

ALTERATION Hand—Must be expd. Edith Lane Shop, 29 W. Division-st.

ARMATURE WINDERS
COIL WINDERS
EXP., FOR ESSENTIAL WAR WORK.
Top wages, friendly surroundings.
H. C. ENGINEERING CO.
2010-14 W. WABANSIA AT DAMEN.

ART Colorist—Experienced in coloring large photo murals. Permanent position. Pleasant surroundings. Interesting and essential work. Apply 14 N. Michigan. R. 301.

Assemblers
GOOD OPPORTUNITY FOR POST-WAR WITH ADVANCEMENT
ALSO SOLDERERS, REPAIR GIRLS, COIL FINISHERS, PACKERS, WIRERS, INSPECTORS, TESTERS, WINDERS, SUPPLY GIRLS, STOCKKEEPERS, STOCK CUTTERS, TAR POURERS, COIL PULLERS, WRAPPERS, SANDERS.
EXPERIENCE NOT REQUIRED.
WE TRAIN YOU
Regular wage increases.
Vacations with pay.
Surface and L to door.
Standard Transformer Corporation
1500 N. Halsted-st.

BEAUTY INSTRUCTOR—To teach theory and practical. Good salary. Give phone. Address F G 495, Tribune.

BEAUTY operator—Full or part time; salary and commission. 4324 W. Irving Park. Ave. 4379.

BEAUTY operator for all branches of beauty culture—Full or part time. Arm. 9007, 9 a. m.-6 p. m., Monday thru Saturday.

BEAUTY OPERATOR—HIGHEST PAY. 5 DAY WEEK. HOLLYCOURT 9400.

BEAUTY operator—Salary $30-$35 week; steady. 4417 Sheridan-road.

BEAUTY operator—To teach practical. Good salary. 4101 W. Madison.

BEAUTY operator—Exp.; 5 days; $30 and comm. 6761 Sheridan. Rog. Pk. 3439.

BEAUTY operator—5 day week; top sal. East End Beauty Shop, 1702 E. 79th.

BEAUTY operator—4½ day week; good salary and commission. Call Gra. 6396.

BEAUTY operator—Experienced. Dearborn 7227.

BEAUTY oper.—Full or part time. Also manicurist. Clark-Diversey. Bel. 6751.

BEAUTY operator—5 wk.; steady; $35 wk. to start. Austin 0484.

HELP WANTED—WOMEN
Professions and Trades.

BEAUTY OPERATOR
Exp.; full time; 3 evenings a week; top salary.
ALLERTON BEAUTY SALON,
701 N. MICHIGAN.

BEAUTY operator—The world's largest mfr. of products for the beauty shops wants licensed operator as demonstrator for newest method of permanent waving. For appointment phone S. L. Morris at Capitol 6600.

BEAUTY operators or apprentices—To assist nationally known scalp specialist; pleasant, interesting work; experience not necessary; full or part time. Call 12 to 8 p. m. Rm. 1200, 30 W. Washington-st.

BEAUTY OPERATORS—Do you want the best position in Chicago, South Side's finest shop? Apply in person, 1 to 4; 6 to 9 daily. Mr. Condos, 1215 E. 63d.

BEAUTY Operator—All-around; $40 per wk. guarantee; also manicurist. Call Mrs. Flannigan, Del. 2795 or Div. 3418.

BEAUTY Operators [2] — Steady jobs; $32.50 and up. Also comm.; 5 day wk.; hrs. to suit; no evenings. 858 E. 63d-st.

BINDERY WORK
Experienced or inexperienced bindery girls and women; light work; essential industry on south side; day and night shifts. Address F L 422, Tribune.

BINDERY GIRLS
EXPERIENCED.
TOP WAGES.
CALL CALUMET 7820.

BINDERY GIRLS
Expd.; all around; hrs. 5-8 p. m.; 75c per hr. Apply 913 W. Van Buren, 6th floor.

Bindery Girls
for general light work; steady and good pay. Magill Weinsheimer, 1322 S. Wabash.

BINDERY girls—Steady position. Reliable Binding and Ruling Co., 141 W. Ohio-st. Superior 6360.

BONNAZ operators—Steady job now and after war; top pay; time and ½ for overtime. Tanis Products, 308 W. Erie-st.

CANDY PACKERS—18-60—WHITE.
No experience necessary; time and ½ over 40 hours; steady employment.
Address F G 391, Tribune.

CANDY PACKERS
Experience not necessary; we will train you; hours 8 to 4:30; 50c an hour.
DE MET'S, INC. 312 W. Madison.

CANVAS workers—For government work. Sewers, floor girls, rope splicers. Apply Room 1521, 205 W. Wacker-drive.

CAR CLEANERS
ESSENTIAL WAR WORK.
NO EXPERIENCE NEEDED.
THE PULLMAN CO.
CONSUMERS BUILDING
ROOM 1250, 220 S. STATE-ST.,
OR 2829 W. MADISON.

CHOCOLATE PACKER
for small shop, packing quality candies. Handy to street car, bus and L. Good pay for 40 hour week. Free $1,000 life insurance and hospital care. Ask for Mr. Butler.
MADISON RESTAURANT CO.
3948-52 W. Madison-st.

CHOCOLATE dipper—Must be exped. Full or part time. Canevin, 1771 Wilson.

COLOR ARTIST
Experienced, for heavy oil miniatures. Permanent.
Photograph Studio, 2d floor
Carson Pirie Scott & Co.

DOCTOR'S asst.—With office exp. for clinic on South Side. Call Regent 1350 after 1 P. M.

DRAPERY hangers and sewers—Table and band workers; best wages. Apply 205 W. Wacker-dr., Room 1521.

DRILL PRESS OPERS.
LIGHT FACTORY
JANITRESS
EXPERIENCED OR INEXPD.
HABER
SCREW MACH. PROD. CO.
900 W. NORTH. 2D FL.

Drill Press Opers.
Light Inspection Work
LOOP; ALL TRANSPORTATION.
MFG. INDUSTRIES
30 W. LAKE. 10TH FLOOR.

FACTORY WOMEN
Light, clean work—days only—6 days a wk.; good pay; nonprofit cafeteria. Apply
Owens Illinois Can Co.
6501 W. 65th-st.

FACTORY WORK
Girls for light factory war work.
407 S. ABERDEEN-ST.

FINISHER — PORTRAIT PHOTOGRAPHY STUDIO. MERRILL CHASE STUDIOS, PALMER HOUSE.

FITTER—Experienced, and alteration help; good salary; permanent; 40 hour week. Apply Molly Kelly, Ltd. 542 N. Michigan-av.

FUR finishers—Full or part time work; good pay. Come to 162 N. State-st., Room 318 or call Dearborn 9461.

FUR finisher—1st class; steady; extra good pay. 17 N. State, Rm. 1320. Dea. 7990.

FUR finishers—Experienced; liberal salary Miller Fur Co., 166 N. Michigan.

GIRLS
Light factory nite work. 65 cents per hour. Delaware 9031.

GORDON FEEDERS
Full time or spare time.
Mornings, afternoons, evenings.
Week days, Saturdays, Sundays.
EXCELLENT PAY. SIMPLE WORK.
Apply Process Corp., 1956 S. Troy-st.

INSPECTORS
for aircraft parts and controls; 100% war work; good working conditions.
OSCAR F. CARLSON CO.,
2600 IRVING PARK-RD.

INSPECTRESSES
18-40 YEARS. DAY WORK.
No experience necessary.
5100 N. RAVENSWOOD.

LABORATORY TECHNICIANS.
55c per hour while training; raises to 75c per hour; must be taller than average. Address F J 500, Tribune.

LAUNDRY FORELADY—For flat work dept.; good salary. Northern Laundry, 2727 W. Fullerton-av.

LAUNDRY shirt marker or sorter—68c an hr. 5530 W. Cermak. Lawn. 4145.

INSPECTOR and CHECKER for dry cleaning dept.—White. Apply in person. Matt Miller Laundry, 1637 W. Cermak.

Laundry Help—Colored
All types of work; experience not necessary; day or night shift. Apply timekeeper's office.
Edgewater Beach Hotel
5349 SHERIDAN-RD.

Laundry Body Press Oprs.
Folders, Shirt Finishers
Experienced, or will teach; good pay; pleasant surroundings; essential industry. ARGYLE LAUNDRY, 5416 N. Kedzie-av.

Laundry Press Girls
Modern air presses for coats and aprons. Will teach. Good pay with bonus. Near L and surface. See or phone Mr. Jones, Delaware 4080. 849 N. Franklin-street.

LAUNDRY WORKERS
White; good wages and working conditions; full or part time. Apply Passavant Hospital, 303 E. Superior-st.

LAUNDRY press operators on shirts—Exp., $2.50 per hundred; also feeders, folders, and shakers, exp.; gd. wages. Nordic Laundry, 3531 Elston-av.

LAUNDRY FEEDERS AND FOLDERS. FOR LAUNDRY OF PRIVATE CLUB UNION LEAGUE CLUB OF CHICAGO. Apply 312 S. Federal-st., any weekday.

LAUNDRY press operators, feeders, folders; best wages. Garfield Park hospital, 3821 W. Washington-blvd.

LAUNDRY menders [4]—Repairs on washable garments; very little experience nec. Union Linen Supply, 4131 Ravenswood.

LAUNDRY HELP.
ALL KINDS; FULL TIME.
Y. M. C. A. LAUNDRY, 12 E. 9TH-ST.

MACH. OPERATORS
BENCH WORKERS.
PUNCH PRESS OPERATORS.
Good pay for beginners.
QUALITY HARDWARE
5823 N. RAVENSWOOD.
1046 W. FULLERTON.
2921 S. LA SALLE.

NURSES.
White, undergraduates, practical, beginners; immediate openings; day or night; 8 hrs., 6 days; South Side home for aged, pleasant working conditions; room-board and laundry furnished if desired. Call at 5535 ELLIS-AV.

NURSES — Graduate, undergraduate, and practical. In institution, 30 miles from Chicago. Good pay and maintenance. Address F G 518, Tribune.

NURSES—Registered; good salary; full maintenance; 8 hr. duty. Chicago Hospital, 811 E. 49th-st. Oak. 2550.

NURSES—Graduate nurse for night supervisor. Apply North Shore Health Resort. Phone Winnetka 211.

NURSE—One night and one day; middle aged; for children's institution. 1401 N. California.

OPERATORS
ESSENTIAL INDUSTRY; WHT. OR COL. EXPD.; SINGLE NEEDLE WILCOX & GIBBS, ON LEATHER NOVELTIES. AVER. $25 TO $40 WKLY. FRA. 0778. FAYBERT MFG. CO., 119 S. WELLS.

OPERATORS.
Power sewing machine operators for light and heavy sewing; day or night shift. Also part time, 5 p. m. to 10 p. m. Good wages and overtime. 2073 N. Campbell.

Operators and Finishers
Experienced neckwear.
Corey Co. 173 W. Madison.

OPERATORS—Experienced hemmers; single needle; 48 hours week; steady; good pay 6th floor, 910 W. Jackson.

OPERATORS—Sgle. needle, binder; gd. pay; exc. work. cond. Rm. 717, 64 W. Randolph.

OPERATOR—Lining maker. On luggage. Benno Hahn & Co. 234 S. Wells.

OPRS. — Slip covers; sofa, $1.70; chair, $1.10; stdy. Fabric Svc., 1400 W. Adams.

HELP WANTED—WOMEN
Professions and Trades.

OPERATOR — EXPERIENCED WHO KNOWS EVERY OPERATION ON BRASSIERES AND IS CAPABLE TO WORK AS AN INSTRUCTOR AND DEMONSTRATOR ON DIFFERENT OPERATIONS.
NAME YOUR SALARY.
ADDRESS F B 478, TRIBUNE.

OPERATORS ON MEN'S SHIRTS.
POCKET SETTERS.
COLLAR SETTERS.
SLEEVE FACERS.
DOUBLE NEEDLE—OTHER SEWERS.
WIMBLEDON SHIRT CO.
ROOM 878, MERCHANDISE MART.

PACKAGE HANDLERS
Ages 21 to 40, full time; steady work; good pay.
ERIE R. R.
14TH AND CLARK-STS.

PAPER BOXES
OPPORTUNITY?
ADVANCEMENT?
HERE IT IS!
Need exp. stayers; steady, pleas. work in essential ind.; higest salary paid. American Set-Up Box Co., Inc., 152 W. Walton.

PHOTO FINISHER—EXP.
KOEHNE STUDIOS, 17 N. STATE.

PHOTOGRAPHIC Studio—Want exp. receptionist, also finisher; or one willing to learn permanent position; good salary. George Daniel Stafford Studio. 3422 Fullerton-av. Bel. 2083.

PRESS girls—For small dry cleaning plant; highest salary; steady job; pleasant working conditions. 5004 Sheridan Rd. Edgewater 7100.

PUFFERS or quilters—Good pay. Westside Emb. Co., 224 S. Market-st., 2d floor.

PUNCH PRESS OPERS.
With or Without Exp.
100% WAR WORK. 6 DAY WEEK.
OPENINGS ON ALL SHIFTS.
Good starting rate.
10% additional for night shift.
CROWE NAME PLATE CO.
1749 GRACE-ST. BIT. 4277.

PUNCH PRESS OPERATORS.
Day or night; defense work; overtime.
429 W. SUPERIOR, 1st Floor.

PUNCH press operators—Good pay; steady work; plenty of overtime. Jackson Auto Radiator Co., 1515 Altgeld.

RADIO — Assemblers, Inspectors, Testers, Riveters, Machine Operators, Lacers, Solderers, Packers, Stock Clerks, Wirers, Coil Finishers, Coil Winders, Sanders.
M O T O R O L A
Galvin Mfg. Corp. — 4545 W. Augusta-blvd. Apply—7:30 a. m. to 7 p. m.—4301 W. Madison-st.—8 a. m. to 5 p. m.—2820 W. North-av.—10 a. m. to 7 p. m.

RADIO
EXPERIENCED
WIRERS, SOLDERERS,
ASSEMBLERS, CABLE GIRLS.
100% WAR WORK.
Permanent; future chance for advance. Bring birth certif. or citizenship papers.
PRESS WIRELESS, INC.
EMPLOYMENT DEPARTMENT.
2743 SOUTHPORT.

Rivet Machine Opers.
NIGHT WORK
Bring birth certificate.
ADMIRAL RADIO
3815 ARMITAGE-AV.

SEWING WOMEN
For power machine; making washable pants, dresses, aprons, napkins. See or phone Mr. Jones, Delaware 4080.
849 N. FRANKLIN.

SHIRT Finisher—Steady position; highest salary. Linc. 6628.

Solderers-Assemblers
Experienced or inexperienced; in essential industry on special electronic equipment. Clean, pleasant work. Apply 1117 N. Franklin.

STATIONERY boxers, inspectors, bindery, Gordon feeders, clean work; good pay; experienced or learners. General Engraving Co., 538 S. Clark.

SORTER—For cutting room; white or colored; permanent; good salary. Kirshbaum Heibraus, Inc., 216 W. Jackson-bl.

WINDERS—Exp. on cotton yarns. 75c hr. National Dye Wks., 1417 W. Jackson-bl.

G. E. X-RAY CORP.
Assemblers
Inspectors
Machine Operators
General Shop Workers
Testers
3 SHIFTS.
Corner Jackson-Damen
OPEN 8-5 MON. THRU SAT.

GIRLS!
Full Time Night Shift
9:30 P. M. TO 6 A. M.
To pack nationally known foods; no experience necessary. Also fillers, sealers, tapers, and stitchers; good pay; clean, steady work; plant 7 min. from loop at Loomis-st. Sta. on Lake-st. "L" or easily reached by Ogden-Randolph or Madison-st. car or by Washington-blvd. bus.
CONFECTIONS, INC., 173 N. Ogden.

WOMEN—18 TO 35
Machine tenders, packers, and inspectors to make Dixie Cups. Positions open on steady first, second, and third shifts. Rate: 1st shift, 50c hr.; 2d shift, 52½c hr.; 3d shift, 55c hr. Four automatic wage increases in 10 mos. Production bonus; time and ½ over 40 hours.
DIXIE CUP CO.
401 N. WESTERN-AV.

The Chicago Screw Co.
WILL TRAIN WOMEN AS INSPECTORS,
MACHINE OPERATORS.
Experience Not Necessary
OPEN DAILY, 8 A. M. to 5 P. M.
SUNDAYS, 10 A. M. TO 2 P. M.
1026 S. HOMAN-AV.

GIRLS AND WOMEN
To learn interesting trades that are vital to the war effort.
Premiums paid for night work.
AGE 16 OR OVER.
Bring birth certificate.
EVERSHARP, INC.
1800 W. ROSCOE-STREET.

COLORED GIRLS
DEFENSE WORK; WE TEACH YOU.
Sew handkerchiefs on power sewing machines; good pay while learning; extra good pay to expd. operators; positions guaranteed after war; free medical care and hospitalization; daylight plant; pleas.; music while you work; also night workers. Estab. since 1890. 1021 W. Adams, 2d fl.

GIRLS—WOMEN
FOR LIGHT FACTORY WORK.
No experience NECESSARY.
ESSENTIAL WAR FOOD PLANT.
57½c hour to start. 62½c after 30 days; time and ½ after 40 hours; vacation with pay; free life insurance; seniority rights; steady work. 4500 S. Tripp.

GIRLS—WOMEN
A few permanent positions open for girls or women. Preferably with greeting card and bindery experience; 40 or 48 hour week plus bonus. Vacation with pay. In reply state experience.
Address F J 407, Tribune.

ALUMINUM CO. OF AMERICA
NEEDS WOMEN FOR PLANT WORK.
47th-st.-1st-av., McCook, Ill.
OR 3011 W. CERMAK-RD.

100 FACTORY girls—For light, interesting mfg., making electronic tubes. Vital defense plant with post-war future. Availability certificate needed for defense worker.
Address F G 515, Tribune.

GIRLS
Bindery work in clean, pleasant surroundings. Apply
WILSON-JONES CO.,
3300 FRANKLIN-BLVD.

2 GIRLS.
To learn interesting and well paid trade. No exp. necessary. Good pay while learning. Excellent liberal working conditions. Wonderful opportunity for all-time employment. Apply 2d floor, 315 N. Hoyne.

FACTORY girls or women—Wrapping and setup work; 62½c per hr., time and ½ over 40 hrs.; 8 hrs. a day, 6 days a week; $32.50 a week to start, raised to 65c rate after 2 weeks, or $33.80 a week. 1750 Carroll-av.

GIRLS and women—For assembly on optical products; experience unnecessary; starting wage $26 per week for 48 hours; clean, light, well ventilated factory. See Mr. Jones, 2300 Warren-boulevard.

GIRLS—For checking and marking; expd., $25; inexpd., $22.50. Apply 9:30 a. m. Fisher Anton Graf Cleaners, 217 W. Division.

WOMEN—Light bench work; no experience necessary; 55c hr. Lyons Band Instrument Co., 14 W. Lake, nr. State. 3d fl.

LIGHT factory work—West side defense plant; experience unnecessary; clean work; permanent position. 4940 W. Flournoy.

GIRLS—Packers, light work. Finders Mfg. Co., 2635 S. Wabash.

[Continued on following page.]

HELP WANTED—WOMEN
[Continued from preceding page.]

Professions and Trades.

New Night Owl SHIFT 11 P. M. TO 7 A. M.

Rap . . . Rap . . . Rap . . . That's OPPORTUNITY all right. New night owl shifts at Wards open to ALL offers a chance to earn EXTRA CHRISTMAS money the easy way—plus—a liberal employe discount to you the day you start work.

JOBS AS ORDER FILLERS, PACKERS, MAIL OPENERS, AND CHECKERS ARE LIGHT, CLEAN, AND EASY TO DO . . . REQUIRE NO EXPERIENCE. FULL PAY WHILE YOU LEARN.

Hundreds of other full time and part time positions are also available on the day time shifts. Stock girls—mdse. prep. clerks—scalers — sorters — assemblers—checkers—index clerks — listers—order writers — pricers — record clerks—refund clerks—wrappers—markers—catalogue sales clerks—adjusters — billers — bus girls—waitresses—calculator oprs.—elev. oprs.—credit clerks—examiners—exchange clerks—file clerks.

MONTGOMERY WARD & CO.
Employment Offices, 2d Flr.
8:30 A. M.–8 P. M.
Saturday Until 2 P. M.
618 W. CHICAGO-AV.
A Safe, Easy-to-Reach Location.

SPECTACULAR OPPORTUNITY FOR CAREER WOMEN IN HOME ECONOMICS.
Fascinating variety in positions in essential basic food industry with plants in various states. Useful, progressive, fast growing organization. Women accepted today will receive special training for today's position, as well as for future expansion of company.
LABORATORY TECHNICIANS.
QUALITY CONTROL CHECKERS.
CHEMISTS' HELPERS.
ADVERTISING COPYWRITER AND SECRETARY.
HOME ECONOMICS WRITERS.
RESEARCH ASSISTANT.
Preferred qualifications: Home economic grad. with major and exper. in foods; pleasing personality; must enjoy working with people; 25-40 yrs. of age. Send recent snapshot, all info. in 1st letter. Write Cora Wecht, director Omar, Inc. 333 N. Michigan, Chicago, Ill.

WOMEN.
AUTOMATIC ELECTRIC COMPANY
NEEDS 150 WOMEN AT ONCE
FOR THE FOLLOWING POSITIONS:
JUNIOR TYPISTS. SENIOR TYPISTS.
TIME CLERKS.
PRODUCTION CHASERS.
OFFICE GIRLS.
DITTO MACHINE OPERATORS.
MAIL CLERKS.
FILE CLERKS.
MESSENGERS.
JUNIOR OFFICE CLERKS.
INTERMEDIATE CLERKS.
STUDENT DRAFTING TRACERS.
STATISTICAL TYPISTS.
Good starting rates; increases as your skill increases.
EMPLOYMENT OFFICE OPEN.
Daily, Including Saturday.
Automatic Electric Co.
1019 W. VAN BUREN

Hall Printing
ESSENTIAL INDUSTRY.
4600 WEST DIVERSEY
Girls–Women
FOR BINDERY WORK
NO EXPERIENCE
WE TRAIN YOU
Pilers, Inspectors, Feeders on Machines, Box Fillers, Enclosers, Wrappers, Folders, Separators, Tippers, Joggers, Counters, and Shop Clerks.
Full or Part Time
EMPLOYMENT OFFICE OPEN DAILY.
7 a. m.-9 p. m. (except Sat.)
4600 WEST DIVERSEY

Russell Electric Co.
100% WAR WORK
FREE HOSPITALIZATION.
GROUP LIFE INSURANCE.
48 hour week. ½ day Saturday.
FACTORY DESK CLERKS.
ASSEMBLERS.
HAND ARMATURE WINDERS.
MACHINE OPERATORS.
ARMATURE INSPECTORS.
FLOOR INSPECTORS.
VISUAL INSPECTORS.
Interviewing daily and Saturday, 9 a. m. to 4 p. m.
340 W. HURON-ST.

WESTERN UNION
WILL EMPLOY
GIRLS—YOUNG WOMEN
to learn interesting work vital to war effort. Experience not nec. Paid while learning. Full or part time position available now for:
EXPERIENCED:
MULTIPLEX OPERATORS.
TELEPRINTER OPERATORS.
EXPERIENCED OR INEXPERIENCED CLERKS.
FILE CLERKS.
ROUTING AIDES.
TYPISTS.
APPLY 427 S. LA SALLE-ST.
DAILY 8 A. M. TO 5:30 P. M.

Girls—Young Women
ASSEMBLERS.
TESTERS.
INSPECTORS.
LIGHT MACHINE OPERATORS.
Openings on Day and Night Shifts. Excellent working conditions in clean, comfortable, air conditioned assembly department. You will earn
$35.50 PER WEEK
AFTER SHORT TRAINING PERIOD.
Chicago Flexible Shaft
5600 W. ROOSEVELT-RD.

THE
BASTIAN-BLESSING CO.
needs inexperienced girls, days, as
ASSEMBLERS.
INSPECTORS.
MACHINE OPERATORS.
BENCH WORKERS.
Lockers and Cafeteria.
4201 W. PETERSON-AV.

GIRLS—WOMEN
For interesting and essential book binding work; 1 block from loop; permanent trade. We need inexperienced help in all departments. We need experienced help for book swing machines and stripping machines. Apply 6th floor, daily, 8 a. m to 5 p. m.
BROCK & RANKIN
619 S. LA SALLE-ST.

GIRLS—WOMEN
Day or night work; age 16 or over, for light factory work; no exp. necessary; good starting wages.
GREAT LAKES PLATING AND JAPANNING CO.,
1715 N. Bosworth.

GIRLS—WOMEN
for machine work. Good wages plus advancement; experience unnecessary; near loop; excellent transportation. Apply
Allied Screw Machine Co.
609 WEST LAKE-ST.

NEED several ambitious, intelligent women to learn gauge testing in war production plant; earn $29.75 per week while you learn; hours 7:30 to 5, Sat. 7:30 to 4. Apply in person.
Jas. P. Marsh Corp. 2073 Southport.

Girls for Candy Factory
No experience necessary; steady; time and ½ for overtime. Can also use part time workers. McLean's.
612 ORLEANS. 2D FLOOR.

GIRLS—WOMEN
To inspect envelopes. Day or nite shift. Apply 8 a. m. to 11 p. m. Steady work. Columbia Envelope Co., 345 W. Hubbard. 5th floor. Superior 1451.

GIRLS, 16 TO 65 YEARS
White; light work in candy factory; no exp. nec. Can also use part time workers. Address F G 253, Tribune.

GIRLS—WOMEN—WHITE.
For light assembly work; no exper. nec. We train you at full pay; steady sitting job; rapid advancement; post-war future. Apply today. 1901 Indiana.

GIRLS.
To learn machinists and electrical trades. More than average salary.
101 S. Wells-st. Room 504.

FLOOR girls—Intelligent colored; clean pleasant work; factory exper. helpful. Tashman Mfg. Co., 1509 S. Michigan.

GIRLS—FOR EASY WORK. PERMANENT FOR POST-WAR JOB. 234 S. WELLS-ST. 2D FLR.

GIRLS—White; lt. factory work; no standing. Duro Decal, 616 W. Adams.

HELP WANTED—WOMEN
Professions and Trades.

ROCK-OLA WILL TRAIN WOMEN
TO
operate various machines, or to inspect machine parts. Will also employ EXPERIENCED
MILLING MACHINE.
DRILL PRESS.
TURRET LATHES.
ENGINE LATHES.
CRIB ATTENDANT.
CARBOLOID OPERATORS.
BARREL CLEANERS.
REAMERS. GRINDERS.
CHECKERS. SHAVERS.
FILERS. BURR., BORING.
PROFILERS. TYPISTS.
FILE CLERKS. STENOS.
ASSEMBLERS. STAMPERS.
ADJUSTERS. MATRON.
TAPPING MACH., OPERS.,
COMPT. OPERS.,
PARKERIZERS. CLERKS
LIGHT FACTORY.
SHOP WORKERS.
SECRETARY.
PHONE ANDOVER 1853
APPT. AT LOOP OR FACTORY OFFICE.
PHONE SUNDAY

Illinois Division
Bendix Aviation Corp.
505 N. Sacramento-blvd.
Girls to Train as
AIRCRAFT TECHNICIANS
DRILL PRESS.
LATHE.
INSPECTORS.
WIRERS.
ASSEMBLERS.
No Experience Necessary
We also have openings from time to time for Key Punch Operators, Typists, File Clerks, Comptometer Operators, Secretaries, Stenographers, Messengers, Burring Machine Operators, Solderers, Time Clerks, Accountants, Bookkeeping Machine Operators, Tabulating Machine Operators.
INTERVIEWING DAILY.
MON. THRU FRI., 8 A. M.-5 P. M.
SATURDAY, 8 A. M.-12 NOON.

WOMEN–GIRLS
SKILLED OR TRAINEES.
needed in essential war industry.
Regular pay while learning.
Precision Inspectors
Receiving Inspectors
Machine Inspectors
Drill Press Operators
Milling Machine Operators
Screw Machine Operators
Cylindrical Grinders
Surface Grinders
Assemblers
Factory Clerks
Dispatchers
Tool Crib Attendants
Openings all shifts. Excel. trans., street car, L, trains. Long est. firm. Nr. loop. Excellent working conditions.
Phone Mon. 7460, Ext. 217.

Stewart Warner
WOMEN–WOMEN
16 yrs. old or over; full or part time.
ASSEMBLERS.
INSPECTORS, ELEC.-MECH.
DRILL PRESS.
HAND SCREW MACHINE.
LATHE.
PUNCH PRESS.
AUTO. SCREW MACH.
TOOL CRIB CLERK.
CALIBRATORS.
Full time; 8 hrs. or more; day or night.
4 hr. part time shifts begin at
8 A. M. 1 P. M.
4 P. M. 8 P. M.
APPLY PERSONNEL OFFICE.
2811 N. WOLCOTT-ST.
MONDAY AND TUES. 8 A. M. TO 7 P. M.
WED. THRU SAT. 8 A. M. TO 4 P. M.
STEWART WARNER

ELECTRO MFG. CO.
OFFERS
$130.00
A MONTH TO START
TO
GIRLS—WOMEN
ESSENTIAL WAR WORK.
ASSEMBLERS. INSPECTORS.
SOLDERERS. TESTERS.
LACERS. PACKERS.
2032 W. FULTON-ST.

50 GIRLS
between 17 and 40.
Wanted for vital war work; top wages; no machinery; ideal, quiet working conditions; good chance for advancement; permanent jobs for high class, reliable workers; fine transportation.
No Floaters Wanted.
FLOOR GIRLS.
PAINTERS.
INSPECTORS.
PACKERS.
OFFICE WORK.
SUPERVISORS.
441 N. LA SALLE-ST.

50 WOMEN
Wanted for defense work.
No experience necessary.
EASY ASSEMBLY WORK
Wiring, packing, pre-assembly.
$25.30 (5½ DAYS)
Time and ½ for overtime.
3 wage increases in first 9 months.
Permanent positions; clean factory.
MITCHELL MANUFACTURING CO.
2525 CLYBOURN-AV. LIN. 2800.
Employment office open 8 a. m.-6 p. m.
Sunday, 10 a. m. to 2 p. m.

GIRLS—16-30 YEARS
No exp. required. Light work. Clean surroundings. Permanent positions offering opportunity for advancement. 5 day week. 2 weeks' vacation with pay.
STOCK CLERKS
ORDER PICKERS
PACKERS
THE SPOOL COTTON CO., 740 W. Adams

WOMEN–GIRLS
FOR PRINTING AND BINDERY WORK
NO EXPERIENCE REQUIRED.
CUNEO PRESS
465 W. CERMAK-RD., 2D FLOOR.

GIRLS
LIGHT DEFENSE WORK.
50c An Hour
STEADY—OVERTIME.
Music while working.
2414 W. 21st-st.

GIRLS—WOMEN
No Experience Necessary
Day Work–Night Work
Arnold Schwinn & Co.,
1718 N. Kildare.
BELMONT 4720.

WOMEN
for
FACTORY WORK
Essential industry.
Phoenix Metal Cap Co.
2444 W. 16th-st.

Housewives, Attention!
HOURS 10 A. M. TO 3 P. M.
Send your children off to school, come to work, and be home in time to prepare dinner. Light work packaging essential dehydrated foods.
RM. 701. 564 W. RANDOLPH-ST.

GIRLS—WOMEN
FOR FACTORY WORK.
No experience necessary.
Day or night shift.
Apply 2644 N. MAPLEWOOD.

GIRLS AND WOMEN
for war plant; sprayers, kick press operators, and general factory workers. Bring proof of citizenship.
Chicago Thrift Co., 1215 W. Washington.

FEMALE DETECTIVES—Shopping service; outside of city; better than average pay. Northwest Secret Service, 140 N. Dearborn.

GIRLS—Print shop bindery; experienced; good pay; pleasant working conditions. Phone Mr. Schultz, Franklin 5544.

HELP WANTED—WOMEN
Professions and Trades.

WESTERN ELECTRIC
"for 50 years a good place to work"
has a large number of openings for girls and women who are willing to help make war equipment urgently needed for the Army and Navy. Your help is particularly needed at our North West Side plant where you may be employed either on a full or part time basis. We also have many attractive positions to offer at our West Side Plant. The following are some of the openings available.
TESTERS.
HELPERS.
SOLDERERS.
INSPECTORS.
ATTENDANTS.
JANITRESSES.
SAND BLASTERS.
GLASS OPERATORS.
STOCK SELECTORS.
CHEMICAL WORKERS.
ELEVATOR OPERATORS.
PUNCH PRESS OPERATORS.
ELECTRIC TRUCK OPERATOR.
TEST APPARATUS REPAIR WOMEN.
LAPPING MACHINE OPERATORS.
SCREW MACHINE OPERATORS.
DRILL PRESS OPERATORS.
COUNTERS AND PACKERS.
MATERIAL HANDLERS.
LATHE OPERATORS.
BENCH HANDS.
WIRE WOMEN.
ASSEMBLERS.
MATRONS.
SORTERS.
Apply
23d-pl. and Cicero-av.
Week days, 8 A. M.-7 P. M.
Sundays, 10 A. M.-2 P. M.
or
2060 N. Kolmar-av.
8:15 A. M.-5 P. M.
or
39 S. State-st. Room 1102
9 A. M.-7 P. M.
or
3429 W. 47th-st.
8:15 A. M.-5 P. M.

HAS DEFICIENT HEARING DENIED YOU A WAR JOB?
Free Hearing Aids to Zenith Workers
We need YOU for important war work . . . your hearing will be no handicap in your progress at Zenith. Enjoy one of our new Radionic Hearing Aids at work and at home. We will be glad to loan you the unit which will become your personal property after 60 days of continuous employment.
NO EXPERIENCE NECESSARY.
GIRLS & WOMEN 17 to 55
LIGHT FACTORY WORK
We are training girls and women in bench work, kick press, wiring, hand winding, coil finishing, stamping, wrapping, welding, stock chasing, nick testing, impregnating, waxing, reaming, burring, condenser aligning, lathe, tapping, caustic dipping, polishing, cafeteria work, mechanical adjusting, cable tying, machine soldering, wire scraping, skinning, and some clerical positions.
Employment office open Saturday, 8:30 a.m. to 4 p.m.
Sunday, 9 a. m. to 4 p. m.
ZENITH RADIO CORP.
6001 W. Dickens-av.
1 Block South of Grand and Austin.

WOMEN–GIRLS
EARN WHILE YOU LEARN.
NO EXPERIENCE NECESSARY.
We have a wide variety of work on which you can be trained to do vital war work.
Opportunities now available in:
INSPECTION—BENCH WORK.
DRILL PRESS—MILLING.
GRINDING—LATHE.
PUNCH PRESS.
ALSO OFFICE WORK
Girls 17 years of age are accepted.
GENERAL CLERKS.
TYPISTS.
COMPTOMETER OPERATORS.
MESSENGERS.
Many desirable employee privileges. Open for applications 8 a. m. to 4:30 p. m. Monday thru Saturday. Also Tuesday and Thursday to 8 p. m. or call Miss Lane, Buckingham 6200, extension 298.
TELETYPE CORP.
EMPLOYMENT OFFICE.
2600 SOUTHPORT-AV.

100 Girls—Women 100
AGE 17 TO 45
ESSENTIAL WAR WORK
$27.78 PER WEEK TO START—DAYS.
$30.30 TO START—MOONLIGHT SHIFT.
[3:30 p. m. to midnight.]
LEARN TO WIND ARMATURES, INSERT, CONNECT, SOLDER, TEST, INSPECT, WIND COILS, ASSEMBLE, OPERATE SIMPLE MACHINES. RAPID ADVANCEMENT, PAY INCREASES.
Webster Products
3825 W. Armitage
[2000 north, near Pulaski-rd.]
War workers please do not apply without certificate of availability.

BELMONT NEEDS YOU
Assemblers, solderers, lacers, coil winders, coil finishers, packers, wrappers, machine operators, and parts inspectors.
If you cannot qualify for one of these positions, come in and we will gladly teach you and pay you while you learn. Apply with birth certificate.
Belmont Radio Corp.
5921 DICKENS-AV.

GIRLS AND WOMEN
trained for vital war work as
Stranding Machine Opers.
Insulating Machine Opers.
Serving Machine Opers.
Casers
Labelers
Kitchen Helpers
No experience necessary.
Good pay while learning.
BELDEN MFG. CO.
4625 W. VAN BUREN.

GIRLS–WOMEN
STEADY, PLEASANT,
LIGHT FACTORY WORK.
NO EXPERIENCE NEEDED.
$26 to $38 Week
VISUAL INSPECTION.
AUTOMATIC PUNCH PRESS.
INSERTING.
ASSEMBLING.
DAY OR NIGHT WORK.
2030 N. KOLMAR-AV.

WOMEN
FOR PACKING COSMETICS.
NO EXPERIENCE NECESSARY.
NEED
15 LABELERS.
15 FILLERS.
20 PACKERS.
WHITE.
Can earn $26 a week to start, with increases after 3 mos. and 6 mos.
STEADY, PLEASANT WORK.
ASSOCIATED DISTRIBUTORS.
Apply 3d flr., 30 W. Hubbard-st.

Wanted on Night Shifts
Hrs. 4 p.m. to 12 p.m., 12 p.m. to 8 a.m.
ASSEMBLERS.
SEWING MACHINE OPERATORS.
INSPECTORS.
Steady jobs with good pay and chance for advancement; 100% war work.
JOHNSON & JOHNSON
GAS MASK DIVISION.
4951 West 66th-st.
"Make a Gas Mask—Save a Life."

GIRLS—WOMEN
for light assembly, soldering and inspecting work. 48 hours wk. Get paid for 52.
J. P. SEEBURG CORP.
853 BLACKHAWK-ST.

WOMEN
FREIGHT HANDLERS.
Steady work.
Plenty of overtime.
No experience necessary.
GOOD SALARY TO START.
Pleasant working conditions.
MERCHANT SHIPPING ASSN.
1858 S. Western-av. Chesapeake 2626.

LEARN RADIO WORK
A fascinating job helping to build vital communications equipment. Highest pay while learning. Bring proof of citizenship.
ADMIRAL RADIO
AMERICA'S SMART SET.
Continental Radio & Television Corp.,
3815 ARMITAGE-AV.

TRAINEES FOR WAR PLANTS
Phone Randolph 3261

WOMEN — White; for sausage and mfg.; good wages, 55c per hour to start; 62c per hour after 4 weeks; time and ½ for overtime. Average work week, 48 hours. Marhoefer Packing Co., 820 Fulton-st. Monroe 0570.

GIRLS
Pleasant, light factory and assembly work with overtime; no experience necessary. Apply 4343 Ravenswood.

WOMEN—For light assembly and factory work; 40 hr. wk.; 5 days; free hospitalization. Modern Service Optical Co., 1579 Milwaukee-av., Rm. 200.

WOMEN and girls—Steady or part time; factory work; essential industry; good pay; good transportation.
813 N. FRANKLIN-ST.

HELP WANTED—WOMEN
Professions and Trades.

CAMPBELL SOUP COMPANY
ESSENTIAL INDUSTRY.
Mothers, sisters, and friends of men in the Service—Help us manufacture the food needed for our men in uniform and by the civilian population here and abroad.
VEGETABLE PREPARATION.
PICKING AND SORTING COOKED CHICKENS.
PREPARATORY SERVICE.
SORTING.
MUTTON BONERS.
PREPARING COOKED MEATS.
EVISCERATORS.
FORKERS.
CAN SALVAGE.
INSPECTING CAN COVERS.
COATING MACHINE OPERATORS.
GENERAL FACTORY.
Excellent wages and opportunity for production bonus. Time and one-half for overtime and 10% extra for night work. Uniforms furn. and laundered.
Office open 7 a. m. to 9 p. m.
CENTRAL DIVISION.
2550 W. 35TH-ST.

GIRLS for light factory work; good starting salary. Apply Dr. Sachs Laboratories, 5810 S. Perry.

GIRLS AND WOMEN
16 TO 30 YEARS OF AGE.
We Pay While You Learn
Rapid advancement; work of unusual interest; trans. and work. conditions ideal. Apply at once. Bring birth certificate.
DEFENSE WORK.
1319 S. MICHIGAN-AV., 7TH FLOOR.

Household Help.

Assist with Children
PART TIME.
Some hswk. Aft. hrs. pref. All day Sat. No Sun. Good pay. Pleas. surround. Fair treatmt. Nr. N. Side. Geraghty, Sup. 1976.

COOK AND SECOND MAID
EXPD. WHITE, HIGHEST WAGES.
FOR WINNETKA HOME.
AN OPPOR. FOR TWO FRIENDS.
PLEASE PHONE
WINNETKA 2248 FOR PARTICS.

COOK–HALF DAYS
COMPETENT WOMAN OF GOOD CHARACTER FOR PLAIN COOKING AND LIGHT HOUSEHOLD DUTIES; TOP PAY FOR HALF DAY AFTERNOONS, OTHER HELP KEPT. SO. SIDE [Hyde Park]. ADDRESS F G 432, TRIBUNE.

COOK and maid—What is important to you? Is it good wages, own rm., bath, radio, in beautiful home; modern equipment? Then call Glencoe 2047, collect. Ours is a happy home; 2 adults; 2 children, 1 and 5. We need you in it.

COOK—Colored; $25; stay; other help; own room and bath; good transp. Phone Forest 2136, reverse charges.

COOK—Plain; gen. hswk. for easy going family of 3; no ldry.; 5 day week; go; 2 wks. vacation with pay. $18. Dre. 1030.

COOK-MAID — TOP SALARY; 2 CHILDREN; OWN ROOM, BATH; $100 BONUS. DIVERSEY 0024.

COOK—Serve; no cleaning; other help; own rm., bath, radio; refs. required; excellent salary. Call Delaware 3990.

COOK—Wht.; for adults; own rm.; good refs.; help with ldry.
Address F J 324, Tribune.

COOK—White, expd., refs.; 2 in family; stay; nr. trans.; $18-25. Kenilworth 256.

COOK—Assist general housework; no laundry; 3 adults; good home. Lincoln 3320.

COOKING and downstairs work — White; exp.; stay; $25. SUPERIOR 4489.

COOKING and lgt. clng.—Noon thru dinner; 5 day wk.; small family. Fair. 6365.

Domestic-Experienced
Girl or woman, for light hswk.; no heavy laundry or cooking, for 6 rm. apt. and to assist mother with 3 children, ages 13, 10, and 2; good home and good salary for some one well recommended. Hol. 1844.

DOMESTIC—GEN. HSE. WK.
No windows, no ldry.; own rm., bath, radio. Extra eves. off. Gd. sal. Ard. 8038.

DOMESTIC—Genl. hswk., pl. ckg., pers. ldry.; own rm., bath. Hyde Park 8533.

GENERAL housework—Will pay $30 per week for capable, experienced white maid; cooking and down stairs work in Winnetka home. Phone And. 1131 between 9 a. m.-5 p. m. week days.

GEN'L HOUSEWORK—
EXPER. NOT NECESS., $18 to start. Own rm., bath. 1139 Lincoln-av. Highland Park 1133.

GENERAL HOUSEWORK
White; no cook.; own rm.; plenty time off; sml. Bev. family; $18. Ced. 9509.

GEN. hswk.—Cook; small apt.; 2 adults; good sal.; north; all day Thurs.; every 2d Sun off. Address F D 365, Tribune.

GENL. hswk.—No hvy. ldry.; plain cooking; own rm. and bath; assist child, 5½. Salary $15-$18. Hyde Park 8590.

GEN'L HSWK.—SMALL FAMILY; BEAUTIFUL ROOM, BATH. $20 TO START. EUCLID 478. COLLECT.

GEN.—$23; white; refs.; 30-50 years; own rm., bath; nr. transp.; no wind.; gas ht.; 2 adults. Winnetka 3648—collect.

GEN. hswk. — Assist colored help; care child; other help; full or part time; go; ref.; good wages. Mid. 2064.

GENL. hsewk.—25 to 35 yrs.; 9 to 3; Thur. and Sun. off; expd.; $18. Midway 6781. Call 9 to 10:30 a. m.

GENERAL housework—Own room and bath. Hyde Park 8890.

GIRL or woman—Gen. hswk. and cook.; wht. or Jap; Amer. pref.; 7 rm. home; Barrington countryside; 2 school children; own rm., bath, $20 wk. Barrington 123M2, collect.

GIRL—Col. or white; exp. gen. hswrk. and ckg.; own rm. and bath; pleas. surround.; South Side; other help; 2 schl. children; $20 week and bonus; refs. Plaza 3439.

GIRL—Exp. cooking; 1st floor work only; exclusive use two rooms, private bath; ideal location; $100 mo. 330 S. Euclid-avenue, Oak Park. Call Euclid 4930.

GIRL—Wht. or col.; hswk., plain ckg.; no ldry.; go nights; no Sundays; exc. sal. Bit. 3388.

GIRL—For upstairs work, care of children, 1-2 yrs.; $25, room and board. 3 Kent-rd., Winnetka, Ill. Winnetka 1668, collect.

GIRL—For genl. hswk.; no cooking; priv. bedroom and meals; $20 week to start. 2920 N. Commonwealth. Wellington 4871

GIRL or Woman—Light hswk., light ckg.; care 2½ yr. child; stay; good salary. Parents empl. Bit. 7383, Sun. and Mon.

GIRL—General housework, plain cooking; stay. Midway 7626. $18.00-$20.00.

GIRL or woman—Gen. hswk.; no ldry.; stay or go; $18 a wk. Independence 4407.

GIRL or Woman—Lt. hswk., asst. mother 1 child; no ldy.; stay-go; ex. pay. Aus.4709.

HOUSEKEEPER—Immediately; no heavy cleaning; 2 children, 10 and 15; own room-bath; no one home all day; both parents work; good pay. Call Dorchester 9353 all day Sun. or any eve. aft. 6, or come any eve. 1320 E. 56th-st.

HOUSEKEEPER—Plain ckg.; empl. cple., child, 11 yrs.; own rm., good home; N. W. Side. Newcastle 6356.

MAID—$20.00
No Sundays; no laundry; go nights; good plain cook; housework; 1 child. Phone Buckingham 5463.

MAID, CAPABLE—Small apt., assist with 3 yr. child; no winds. or heavy laundry; no cooking; stay. $18-$20. Gra. 2399.

MAID—2d, white, expd., 30-40 yrs., 2 in family; $25 week. Call Del. 8449 between 1-4 p. m. Sunday.

MAID—Permanent; 1 child; good salary; good home. Hyde Park 5505.

MAID—General housework; 1 child; stay; $18-$20. Fairfax 1756.

MAID—For employed mother, daughter 12. Short hours. No Sun. Stew. 1109.

MID. aged work'g hskpr.—Rmg. hse. No obj. to husband. Call 1-5, 870 N. Wabash.

NURSE
Experienced in infant care; must enjoy working with children; fine home; must furnish excellent references; $27.50 week starting salary. Diversey 4424.

NURSE.
Exp.; care 15 mo. girl; perm.; other help; own rm., ba.; sal. $22.50. Pla.7956

NURSE—Under 40; $35; exp.; refs.; 2 children. State ph. Address F G 566, Tribune.

NURSEMAID—Take care baby for short time. Excellent salary. Sup. 5759.

WOMAN—Middle aged, assist hswk., plain cook; priv. rm., radio, in lovely home. Nr. trans. Must like children. Liberal time off. Gd. pay plus bonus. Wilmette 4590, collect.

WOMAN—To do general cleaning; no cooking or washing; 6 days per week; steady pos.; good pay. Apply 318 N. Central.

WOMAN — Gen. hswk.; no laundry; 3 adults; stay or go; own room and bath; best wages. Rockwell 9000.

WOMAN or girl for hswk.—Call Cicero 4695 after 6 p. m. only. Reverse charges.

WOMAN or girl—Care of rm. child; lt. duties; fine home; gd. sal. Edg. 1019.

WOMAN—Care for 2 children, 4-6 yrs.; no hswk.; stay or go. Edg. 6953 aft. 5:30.

WOMAN—Assist lite hswk.; help care child, 5 mos.; own rm., bath; $18. Fai. 3891.

Clubs, Hotels, and Restaurants.

A BEGINNING
in the food business. Woman 22-40, to be working manager of small luncheonette. Complete training by our supervisor. Live north; $30 to start; also fountain girls and counter girls. Central 4298.

ABBOTT HALL
HOUSING AND FEEDING
MIDSHIPMEN AND MEDICAL
DENTAL RESERVE OFFICERS
ASSISTANT COOK
Some cooking exp. necessary. Pleasant surroundings. 710 Lake Shore-drive.

ALL DEPARTMENTS
Maids
Cleaning Women
Veg. and Salad Girl
Apply Employees' Entrance.
Chicago Athletic Assn.
12 S. MICHIGAN-AV.

ATTENDANTS
For fountain and sandwich board. Waitresses also needed. Choose own time from 4 to 8 hrs. per day. Good pay. Experience not necessary. Day or evening work. DE MET'S, INC., 312 W. Madison.

BUS girls—Colored; $19 plus meals. Triangle Restaurant, 57 W. Randolph.

HELP WANTED—WOMEN
Clubs, Hotels, and Restaurants.

BISMARCK HOTEL
Has PERMANENT positions for:
Bakery saleswoman.
Clerk [front office].
Dishwashers.
Linen room woman.
Maids [white or colored].
Messenger girl.
Night Cleaners.
Waitress [luncheon].
Apply personnel department.
Room 200. 134 N. La Salle-st.

BUS girls and dishwashers—Colored; no exp.; good pay; 3146 W. Roosevelt-rd.

CAFETERIA.
STEAM TABLE.
COUNTER.
COFFEE GIRLS.
Day work. No Sundays. Good pay. National Cafeteria. 68 W. Van Buren.

CAFETERIA manager—For vital defense plant. Address F G 516, Tribune.

CASHIER
FOOD CHECKER
WAITRESSES
KITCHEN HELPERS
No Sundays; experience unnecessary; meals and uniforms; good hours and salary.
HARDING'S
68 W. MADISON.

CASHIER
HOURS 12 NOON TO 8 P. M. NO SUNDAYS OR HOLIDAYS. $25 PER WEEK AND MEALS. GATEWAY RESTAURANTS, 147 W. VAN BUREN-STREET.

CASHIER
SOME BOOK WORK, PAY ROLL; GOOD PAY, GOOD HOURS, MEALS. ADDRESS F J 89, TRIBUNE.

CASHIER—Experienced; steady work; good wages with meals; day work. RICKETT'S, 103 E. CHICAGO.

CASHIER.
Restaurant exper.; good hours and salary Webb's Restaurant, 339 S. La Salle.

CASHIER—Exper., nites; very good salary Sister's Restaurant, 6702 Stony Island-av.

CASHIER — 11 to 7:30 weekdays only. Polly Grill, 17 N. Wabash. Dea. 3452.

CASHIER—Restaurant; exper.; $25 per wk. James Restaurant, 69 W. Chicago-av.

CIGAR CLERK
$25 week to start.
ADDRESS F G 299, TRIBUNE.

CLEANERS
MAIDS
COL. OR WHITE, APPLY HSKPG. DEPT.
Waitresses–Night Captain
EXPER. COLONNADE ROOM.
CIGAR STAND CLERK.
Hotel exp. preferred.
EDGEWATER BEACH HOTEL
5349 SHERIDAN-ROAD.

CLEANING WOMAN
To grease pans, wash tables; good pay; time and ½ over 40 hours; day or night work. Schlosser's Bakeries, 4822 Lincoln-avenue.

CLEANING MAIDS
Permanent; $90 month and uniforms. 2 wks. pd. vaca. Apply 956 E. 58th. R.201.

CLEANING MAIDS
White. Apply Passavant Hospital, 303 E. Superior-street.

CLEANING women—$74-$90. Full or part time. Graemere Hotel, 3400 Washington. SEE HOUSEKEEPER.

CLEANING WOMAN—NITES.
Standard Club, 330 Plymouth-court.

CLERK—For front office-switchbrd.; exper. Good wages. Broadview Hotel, 5540 Hyde Park-blvd.

COLORED MAIDS
FULL or PART time. Also maids for Sun. only. Apply housekkeeper, 24th fl.
PALMER HOUSE
Or MRS. ADDIE SEENEY,
Olivet Baptist Church, 31st and South Park way, Phone Victory 0510.

COLORED or White—To cut pastries and do light salad work. No experience necessary. Night work. Apply O'Connell's, 422 E. Grand-avenue.

COLORED MAID–$76 MO.
Small hotel; no Sun.; vacation with pay, pleasant place to work. 873 N. La Salle.

COLORED WOMEN.
Pantry maids, nursing maids, bus girls; $70 mo., plus meals, uniforms, laundry. St. Luke's Hospital, 1440 Indiana.

COLORED Elevator Girl—7 a. m. to 3 p. m. $80 month. 420 Wrightwood. Div. 4800.

Comb. Cashier–Fountain
Good salary; uniform, meals, bonus; steady. Rickett's, 2727 North Clark-st.

COOK
Experienced in fine foods; 6:30 a. m. to 2:30 p. m. No Sundays, holidays. TOP SALARY. APPLY AFTER 2:30.
DUTCH MILL
308 W. JACKSON.

COOK, $25
Light hswk.; white; age 25 to 40; own rm., bath, radio; 4 adults; near north side. Refs. Diversey 4882.

COOK–FIRST
Excellent working conditions; top wages. Address F J 376, Tribune.

COOK'S HELPER
Pastry work. Permanent, $80 and meals. 5 a. m. to 2:30. Apply 956 E. 58th-st.

COOK—BOYS' HOME; 48 hours a week; good pay; full maintenance. Apply 4833 N. FRANCISCO.

COOKS—White; vegetable cook and general cook; no Sun.; good wages. Carder's, 118 N. Dearborn.

COOK—Woman or couple; take over restaurant in tavern. 7101 South State-st.

COUNTER GIRL.
100% war plant.
Hours, 1:30 p. m.-9:30 p. m. No Suns. Salary, bonus, uniforms furnished. Excellent working conditions. DELAWARE 6727, Ext. 35. Mrs. Thomas.

COUNTER GIRL
Very good pay and working conditions. FORD HOPKINS DRUG STORE. 11259 S. Michigan [Roseland].

COUNTER GIRL
Days, 11 to 8; guarantee $35 per week; must be experienced and pleasant. EDWARD'S, 3807 BROADWAY.

COUNTER GIRL
Excellent conditions, 62c hr. Closed Sun. Good transp. 1355 W. 31st-st., 3d flr.

DISHWASHER
To work in new cafeteria of modern defense plant on Northwest Side. Approximately 5 hours a day. Call Independence 4100 for further information.

DISHWASHERS and cleanup girls—Good salaries and good meals; pleasant working conditions. J. Isbell Restaurant, 1063 Bryn Mawr.

DISHWASHERS—Colored; loop restaurant; $28 and meals. Triangle Restaurant, 57 West Randolph-street.

DISHWASHER—Nights, 5 p. m. to 1 a. m.; good wages; 6 day week. 2619 N. Clark. Div. 9697.

DON'T FORGET
Stouffers
RESTAURANT
IF YOU WANT EMPLOYMENT.
156 N. WABASH, COR. RANDOLPH.

Elevator Operator
Colored, exp. or will teach; permanent position; good salary; vacation with pay. Apply
PICCADILLY HOTEL
5107 BLACKSTONE-AV.

ELEVATOR GIRLS–WHITE
Exper. not necessary; good wages; smart uniforms furnished; good hours. Apply personnel office. Windermere Hotel, 5553 Cornell.

ELEVATOR operators—Day or evening work; good pay; pleasant working conditions. Medinah Club, 505 N. Michigan. See Starter.

ELEVATOR OPERATOR.
COLORED WOMAN OVER 30.
Parkland Hotel. 1550 E. 63d-st.

FOOD CHECKER
Good salary; uniform, meals; 6 days. Good hours. Ricketts, 2727 N. Clark.

FOOD Checker—White; exp. or will train; refined atmosphere. No Sundays. Carder's, 118 N. Dearborn.

FOOD checker and cashier—Day work; good pay. See Miss Lewis at Ye Olde Cellar, 322 N. Michigan-av.

FOUNTAIN GIRLS
LONG OR SHORT HOURS.
Highest wages; steady work.
Uniforms and meals furnished.
No Sundays, evenings, or holidays.
ASK FOR M. LOEB.
Merchandise Mart Drug Store, Wells-st. entrance Merchandise Mart.

FOUNTAIN GIRLS—Experienced; good pay; meals and uniforms furnished; half day Saturdays; no Sundays; no night work. Henrici's Merchandise Mart Coffee Shop.

FOUNTAIN waitress—Expd.; day work, no Sundays; $35 a week. B. G. GOLDSMITH, Stineway Drug System, 3200 W. Lawrence-av. Juniper 4800.

FOUNTAIN girl — Experienced; good salary, meals, and uniform. Service Drug Store, 3565 N. Broadway.

GIRLS—For defense plant cafeteria work; start 55c an hour; short hours. 1535 S. PAULINA.

GIRL or woman—For diet kitchen; good salary. 6140 Drexel-avenue.

HOSTESS
Loop hotel; day hours; good wages; must be experienced; refs. required. Address F G 562, Tribune.

HOSTESS—Tall; neat; attractive personality; exper. not necessary; no Sun. Carder's, 118 N. Dearborn.

HOTEL STEVENS
DAYS OR NIGHTS.
MAIDS
CLEANING WOMEN.
APPLY 710 S. MICHIGAN-AV.

HSKPR.—Exp.; No. Side 60 apt. hotel; sal.; no apt. 451 Melrose. Buc. 1200.

HELP WANTED—WOMEN
Clubs, Hotels, and Restaurants.

HOTEL MAIDS
Do hotel housework in beautiful Hotel Shoreland; we will train you; choose hours, 8 to 4 or 8 to 1-9 to 2; 10 to 3; gd. pay; tips and uniforms.
SEE MISS GREEN.
5454 SOUTH SHORE-DRIVE.
PLAZA 1000.

HOTEL MAIDS
for cleaning; $22 week; 8 hrs. Cadillac Hotel. 2138 S. Wabash.

HOTEL Switchboard Operator—Hours 12 midnite to 8 a. m. Apply in person, 7600 N. Bosworth, corner Howard.

HOUSEMAID—White; exp. not necessary; $50 mo. Private rm. and board. 2 wks. paid vacation. Oak. 1682, Miss Young.

LINEN ROOM WOMAN
to take charge; no Sundays; steady position. Furniture Club, 666 Lake Shore-av. Ask for Mr. Blessman.

LINEN ROOM
Strong woman for distribution of linen; pleasant working conditions. Call Whitehall 4200, ext. 36, week days.

MAIDS, $76
Colored women over 30.
PARKLAND HOTEL.
1550 EAST 63D-ST.

MAIDS
INSPECTRESSES
Union wages paid weekly.
ALLERTON HOTEL.
701 N. MICHIGAN-AV.

MAIDS.
Small near north side hotel. Few apts. per day and linen change. Pleasant working conditions. No Sundays; $75 per mo. Also part time work if desired. 2616 Hampden-ct. Diversey 2575.

MAIDS, $77.50
Exp. or inexpd.; full or part time; good working conditions. Park Lane Hotel. 2842 Sheridan-rd.

MAID, $3
Good working conditions in near north side furnished apartment building. 420 SURF-ST. BUC. 6644.

MAIDS.
9 a. m. to 1 p. m. No Sundays.
CREST HOTEL.
6724 Stony Island.

MAID, $70
Full or part time, for No. side furn. apt. building. 629 Deming-pl. Lin. 6234.

MAIDS–$70
for North Side hotel. Pleasant working conditions. Hotel rms. only. Lon. 7630.

MAID, $74
for near north side apt. hotel; permanent. 444 St. James-pl. Div. 1100.

MAID, $3
for north side apt. bldg.; good working cond. 550 Arlington-pl. Lin. 4545.

MAID, $3
for north side furnished apt. bldg.; good transportation. 823 Buena. Lin. 9892.

MAIDS–2–$75
THE NEW PARK HOTEL.
1547 E. 67TH-PLACE.

MAIDS—Day shift; also maids from 3 to 11 p. m.; pleasant work. cond.; $80 mo.; permanent. Hotel Wacker, 111 W. Huron.

MAIDS—No exper. necessary; $74 mo.; no Sun. Apply Linen room, Southmoor Hotel, 67th and Stony Island.

MAID—Expd., for furnished apt.; $75 per month. 2834 Palmer-st. Hum. 5258.

MAID—Colored; 5 days; only 7 small kts. a day. Pleas. work. cond. $70. Lon. 8641.

MAIDS—Col.; $80 mo.; no Sun. or holiday. Amb. 9389. 1528 Pratt-blvd.

MAIDS—Col.; gd. wages; no Sun. or hol. Bit. 3114 Mrs. Skinner.

MAID—Grandeur Hotel; $74 month; no Sundays. 1055 Granville.

MAID—White; expd.; steady work; good sal.; sm. hotel Call bet. 9-5. Nor. 5811.

MAID—Colored; 6. 7½ hr. day; $74 mo. Churchill, 1255 N. State. Whi. 5000.

MAID—For apt. hotel; 1-2 rms.; $70 month. LAKEVIEW 9000.

MAIDS—COLORED.
Good pay. Alyce Apts., 4756 Drexel blvd.

MAID—Night, 3 p. m. to 11 p. m.; $77.30 per mo. Belmont Hotel. 3172 Sheridan-rd.

MAIL AND INFO. CLERKS
SECRETARY
ROOM CLERKS
TELEPHONE OPERATORS
FULL TIME.
ELEVATOR GIRLS
SODA FOUNTAIN GIRLS
DAYS AND NIGHTS.
MAIDS AND CLEANERS
KITCHEN HELP
EXCELLENT SALARIES.
MORRISON HOTEL
Apply Personnel Office. Room 348.

PANTRY girl—Exp.; good wages; uniforms and meals furnished; no Sundays Apply chef, St. Clair hotel, 162 E. Ohio.

PANTRY WOMAN
Good salary. Steady. Linen laundered. Know salads, sandwiches and dressing. Ricketts', 2727 N. Clark.

PERMANENT OPENINGS; NO AGE LIMIT.
Salad girl—No. 2..................$70 mo.
Diet kitchen cook—No. 2..........$75 mo.
Steam table ....$75 mo.
Meals, uniforms, and laundry furnished.
St. Luke's Hospital, 1440 Indiana.

POT WASHER
White or colored; good salary and meals. Apply in person, personnel office.
WINDERMERE HOTEL
5553 Cornell.

SALAD Girl—For cafeteria; hours 7:30 a. m. to 3 p. m. No Sat. or Sun. Also counter girls, from 10 a. m. to 3 p. m. Henrici's Merchandise Mart Coffee Shop.

SWITCHBOARD
Relief operator; 4 days a week; near north side apt. bldg.
Lincoln 4600. Lincoln 6780.

Switchboard Operator
Short hours. Good pay.
CALL LINCOLN 4800.

TELEPHONE operator and clerk—For 3 day relief work; refined. Live near Hotel Northmere, 4943 North Kenmore-avenue.

THE BLACKWOOD
5200 BLACKSTONE.
Maids, $84 mo.; hand vacuum girls, $90.
NO SUNDAYS.

TODAY AT
MARSHALL FIELD & CO.
FULL OR PART TIME.
NO NIGHT WORK.
OPENINGS IN OUR TEAROOM.
BUS GIRLS.
WAITRESSES.
STEAM TABLE WORKERS.
DESSERT GIRLS.
SALAD MAKERS.
COUNTER SERVERS.
DISH MACHINE OPER.
POT AND PAN WASHERS.
FOOD RUNNERS.
Apply Employment Office. 3d Floor.

VEGETABLE PREPARERS
Permanent. Experienced or inexper.; 2 weeks' paid vac. Apply 956 E. 58th-st.

WAITRESSES—Exper. not neces.; steady work; good salary plus board and rm. Call North Shore Health Resort, Winnetka 211.

WAITRESSES—Experienced; day work; no Sundays; $25 week; good tips; meals and uniforms furnished; short hours. Morrison's Restaurant, 331 N. Central.

WAITRESSES—Long and short hours; no Sun. or holidays; entrance through lobby. Burnham Bldg. Restaurant, 160 N. La Salle.

WAITRESS
Nights. Will average over $40 per week. Pike's, 6415 N. Western-av.

WAITRESSES, $30
MLS., TIPS, UNIFORMS, NO SUNDAYS.
The Hobby Haven, 4755 W. 63d.

WAITRESS—Nights; $28 wk. and good tips; good hours. Solly's Barbeque, 3831 Ogden-av. Rock. 0252.

WAITRESSES—Exper. Also exp. night cashier. Apply at once. Regan's Rest., 6409 W. North-avenue.

WAITRESSES—Experienced; day or night; extra pay for lunch girls; good tips. Corner House. 100 E. Ohio.

WAITRESSES—White; no nights; no Sun.; interesting sal. Restaurant IN Grand Central Sta., Harrison and Wells.

WAITRESSES—White; neat; better than average earnings; expd. or will train; no Sunday work. Carder's, 118 N. Dearborn.

WAITRESS—Days or nights. Top wages. Uniforms and meals furnished. Excellent tips. Pleasant surroundings. Arm. 9028.

WAITRESSES—Day or night work; good pay and tips; meals and uniforms. Apply 7856 Cottage Grove.

WAITRESS—No Sun. or holidays or nights. $30 per week. 4716 W. 22d-st.

WAITRESS—Exp. day or nights. COVERED WAGON, 2140 S. Michigan-avenue.

WAITRESS—Excel. pos.; steady; good sal.; tips; uniforms; meals. 2727 N. Clark.

WAITRESS—Experienced. Warren Restaurant. 33 N. Kedzie. Nevada 7735.

WAITRESSES—Exp.; day or night. Ranch Restaurant, 123 East Oak-st.

WAITRESSES—Breakfast, 7 to 3. Corner House Restaurant, Ohio and Rush.

WAITRESS—Expd.; days; $21, meals, uniforms-good tips. Apply 207 W. 63d-st.

WAITRESS—Expd.; days. Apply Interstate Restaurant, Randolph-st. I. C. Station.

WAITRESSES—Col.; day work; no Suns. or holidays, for coffee shop. 308 S. Mich.

WAITRESS—NO AGE LIMIT.
Plaza Hotel Restaurant, 1543 N. Clark.

WAITRESS—Exp. not necessary; $50 a wk. average. 6018 W. North-av.

WAITRESS—Mod. sandwich shop. Earn, with tips to $30. Mls.-unif. 6705 Stony Is.

HELP WANTED—WOMEN
Clubs, Hotels, and Restaurants.

WAITRESSES
with or without experience; long or short hours available; no night or Sunday work; good pay; uniforms and meals furn.; paid vacations; pleasant working conditions.
Basement Lunchroom, Men's Store.
Carson Pirie Scott & Co.

WAITRESSES–COLORED
Day jobs; full or part time; no Sundays; uniforms and meals; excellent working conditions; L stops in bldg. Merchandise Mart Drug Store. Wells-st. entrance. Ask for Mr. Loeb.

WAITRESSES
Experienced or inexperienced; $22-$23 week to start. 50c hour for part time work; meals and uniforms furnished. De MET'S, INC., 312 W. Madison-st.

WAITRESSES
days or nites, long or short hours. Good sal., perm., uniforms, meals, etc. Helsings, 55 W. Washington-164 N. State.

WOMEN—For hospital tray assembly; good pay with maintenance. Apply dietitian, WEST SUBURBAN HOSPITAL, 518 N. Austin-blvd., Oak Park.

WOMAN—To prepare vegetables; some experience. See chef, 4607 Sheridan-rd.

YOU'LL
like it here. Modern, long established restaurant. Handy to street car, bus, and L. Free $1,000 life insurance and Hospital Care. Free meals and uniforms. Good wages paid in the following types of work.
WAITRESSES [NIGHTS].
DISH WIPERS.
BAKERY SALESGIRLS [NIGHTS].
FOOD CHECKER, SHORT HOURS, DAYS.
Madison Restaurant Corp.,
3948-52 W. Madison-st.

Saleswomen.

SELL BIRTHDAY, EVERYDAY CARDS Big Comm. Grogan Co., 30 E. Adams.

Miscellaneous.

FORK LIFT
Traction opers.
CHICAGO JUNCTION RAILWAY,
Army and Navy Consolidating Station.
With automobile driving or mechanical experience; will be paid during schooling in operation of mechanical handling equipment.
Report in person, 2035 W. Pershing-pl., or U. S. Army Transp. Corps. office. Room 542, 5th floor, 201 N. Wells.

WOMEN—We need a few white women; 21 to 45 years of age, physically strong, to load and unload mail cars; no experience or training necessary; essential work; 30 to 40 hours a week at 60c an hour.
3 SHIFTS DAILY.
Employment Office, Union Station.
Please bring Social Security card and husband's Social Security number.
516 W. JACKSON.

NIGHT CLERICAL WORK
10 P. M. TO 6:30 A. M.
IMMEDIATE DISCOUNT PRIVILEGE.
APPLY 8 A. M. TO 9 P. M.
SEARS, ROEBUCK & CO.
HOMAN & ARTHINGTON-ST.
Room 15, Administration Bldg.

College Women, 21-28
For unusual, interesting field of outside activity in claim dept. of nation-wide casualty insurance co.; starting salaries $130-$150 per month.
LIBERTY MUTUAL INSURANCE CO.,
7th floor, Civic Opera Bldg.
ASK FOR MR. INGRAHAM.

CAR SUPPLIERS
Colored. Essential war work. Apply
THE PULLMAN CO.
Storekeeper's office, Root and Dearborn, or 1449 S. Canal-st., or California and Grand-av., or 423 N. Sacramento-av.

GIRLS AND WOMEN
to process V-mail letters for overseas; clean, pleasant work; no exper. necess.; choice of shifts, 7 a. m. to 3 p. m., 3 p. m. to 11 p. m., 11 p. m. to 7 a. m.; bonus for nite work; must have birth cert.
EASTMAN KODAK CO.
PROCESSING LAB., 1712 PRAIRIE.

GIRLS AND WOMEN
NO AGE LIMIT.
Day or night. Good pay.
Free Insurance
Plastic Binding Corp.
732 S. SHERMAN.

Women! Girls!
WHITE, COLORED.
GOOD PAYING JOBS
Overtime. Day, nite. Steady.
HARLICH MFG. CO.
1417 W. JACKSON.

GIRLS—WOMEN
ESSENTIAL INDUSTRY
WORK IN CHICAGO LOOP
Learn Good Paying Trade
29 E. MADISON, ROOM 812.

Essential War Jobs
for inexperienced women
Call Harrison 5080
9:30 to 5:30

WOMEN
HELP THE WAR EFFORT
Abbott Hall needs women to clean midshipmen's quarters. full or part time; permanent; good pay with automatic raises; experience not necessary.
ABBOTT HALL, 710 Lake Shore-dr.

Light Factory Work
in ice cream plant; 5 day week; no exper. required; pleasant working conditions.
HYDROX CORP.
24th and Lake Park.

NIGHT JANITRESSES
GOOD WAGES.
See Superintendent housecleaning dept.
9TH FL. SERVICE CORRIDOR.
MERCHANDISE MART. WHI. 4141.

WOMEN–GIRLS
White or Colored
ESSENTIAL WORK.
Steady work; day or night shift; no exp. nec. 4310 Shields-avenue.

GIRLS AND WOMEN
Full or part time; also can use high school girls; no experience necessary.
CASEY CONCESSION CO.
1132 S. WABASH.

WOMAN OR MAN—Active; to take charge of shipping, packing and finished goods stock; small parts; clean work; permanent job now and post-war; near north side; state experience and salary first letter. Address F G 479, Tribune.

STORE detective—Permanent job; excellent salary; high class store; preferable age about 35; must be neat, well poised, and thoroughly experienced; state age, experience and age.
Address F G 496, Tribune.

NURSES AIDS
TRAY GIRLS
South side hospital; permanent; no exper. necess. Apply 956 E. 58th-street.

WOMEN
wanted for light factory work in large south side dry cleaning plant, located at 63d and Loomis-sts. From 10 a. m.-6 p. m. Steady, vacation with pay. Michigan Clnrs., 1339 W. 63d. Nor. 5400.

Bindery Girls
Exp. not necess.; for general light work and learn to operate stitching machine; steady; good pay. Magill Weinsheimer. 1322 S. Wabash, 7th floor.

OUR JOBS LAST FOR YEARS.
Girls and women for steady jobs; good pay while learning to wrap, sort, fold, press, sew, or inspect; near L or surface. See or phone Mr. Jones.
849 N. Franklin-st. Delaware 4080.

GIRLS, 17 OR OVER
Run errands in dress factory; permanent. Also girls for sorting; no exp. necessary; gd. pay; 35 hr. wk. Rm. 234, Mdse. Mt.

Cleaning Women
White, 6 p. m. to 1:30 a. m., 40 hour wk. 58c an hour. Superior 5285.

GIRL—Neat appearing; to work on Saturday and Sunday nights in checkroom of large bowling alley.
HOWARD BOWL. 1777 Howard-st.

JANITRESS
5½ DAYS WORK; DAYS.
WAR PLANT, 5100 N. RAVENSWOOD.

WOMAN—Middle aged; competent to care for elderly ladies and assist graduate nurse; $75 per month and maintenance. Phone Buckingham 3034.

HIGH SCHOOL GIRLS
Work after school; CANDY factory; no exp. necessary. 612 N. Orleans-st., 2d fl.

WOMAN—30-55 yrs. Reliable; to manage small kitchenette apt. bldg. No exp. nec. Small apt. and sal. Address F J 409, Tribune.

WOMEN—Light bench work; no experience necessary; 35c hr. Lyons Band Instrument Co., 14 W. Lake, nr. State. 3d flr.

LAUNDRY sorters—Colored; 47c per hr.; exp. not necessary. Calumet Laundry, 7033 So. Chicago.

GIRL—To work in receiving room; residential bldg.; $85 mo. Phone Superior 4000 or see Mrs. Cliff, 900 N. Michigan.

GIRLS—For shipping dept., packing small parts; steady work; post-war future. F. & B. Mfg. Co., 4248 W. Chicago-av.

GIRL—Handle desk during days; lg. bowling alley; exp. pref. but not req.; good steady pos. Howard Bowl, 1777 Howard-street.

GIRLS—Colored; 18 years and over; essential industry; steady work; street car and L road to door. 315 W. Grand.

WOMAN—Capable; meeting public, answering phone; will teach easy work; 8-4, 6 days. Cra. 3414.

BINDERY—ALL AROUND HELP.
3326 N. Sacramento-av.

NURSES—Grad., pr., aides; chdrn.'s nursery. Gd. sal., rm., bd., ldy.; perm. Roc. 9300.

GIRLS — FOR LIGHT FACTORY WORK. DAYS. 4630 W. HARRISON-ST.

SCRUBWOMEN—Night work; steady pos. Ill. Athletic Club. 112 S. Michigan.

STUDENT or employed girl—Stay eves. in exch. for rm. and brd. Lak. 2564.

COLORED maid—6, 7½ hr. day; $74 mo. Churchill, 1255 N. State. Whi. 5000.

HELP WANTED—WOMEN
Miscellaneous.

GIRLS—COLORED
DEFENSE WORK.
GOOD WORKING CONDITIONS.
SORTING WASHED COTTON GOODS.
50c PER HOUR.
ALSO RIPPERS AND CLIPPERS.
NO EXPERIENCE NECESSARY.
TIME ½ OVER 40 HOURS.
2 REST PERIODS DAILY.
Charles Schwartz & Co.
311 N. DESPLAINES. 4TH FLOOR.

WOMEN–MEN
WE HAVE JOBS FOR YOU! We can use you even if you are occupationally handicapped. We will train you for a unique trade that has excellent possibilities for the future; excellent pay, free insurance, large bonuses. Only requirements: good eyes and hands. Come in to see us today—now! Ask for Miss Dill.
EVERSHARP, INC.
1800 W. ROSCOE-ST.

Girls and Women
18 YEARS AND OVER.
Office-Stock-Inspectors
No Experience Necessary
Apply 7th Fl. Employ. Ofc.
Chas. A. Stevens & Co.
19 NORTH STATE.

FORK Lift and Tractor Operators, Chicago Junction Railroad.
Women with automobile driving or mechanical experience will be paid during their schooling in operation of mechanical handling equipment.
Steady employment and overtime. Report in person at 2035 W. Pershing-place, U. S. Army-Navy Consolidating Station, or U. S. Army Transportation Corps office, Room 542, 5th floor, 201 N. Wells-street.

DRY CLEANING
EXPERIENCED OR INEXPERIENCED.
Sorters—Markers—Checkers.
Good pay, pleasant working conditions.
MICHIGAN CLEANERS
1339 W. 63D-ST.
Ask for Mr. Herbert Hollman or phone Nor. 5400.

COMPTOMETER OPERS.
OPENINGS FOR EXPERIENCED OPERATORS OR TRAINEES.
WESTERN ELECTRIC
23D-PL. AND CICERO-AV.
OR
39 S. STATE-ST.

GIRLS—White, for short hours after school and Saturdays. Easy handwork; no machinery. India Incense Co., 116 W. Illinois.

TRADE SCHOOLS—WOMEN

NEW JOBS OPEN
RADIO BROADCASTING — Learn now. Announcing, acting, script writing, etc. Speedup courses, DAY OR EVE. Phone WAB. 6762 or write or call.
COLUMBIA COLLEGE,
Fine Arts Bldg., Michigan near Congress.

THE ORIGINAL AND ONLY
Chicago Business College
REPUTATION MEANS A LOT.
190 N. State. Estab. 1887. Fra. 4122.

SELAN'S BEAUTY SCHOOLS.
South—6404 Halsted Nor. 2500
North—4066 Milwaukee-av. Ave. 3200
West—4101 W. Madison-st. Sac. 2727

LET us arrange your modeling career.
VOGUE STUDIO.
30 W. WASHINGTON. DEA. 1462.

BE a medical secretary or Lab. technician. Complete X-ray course. Free catalog. Century College, 30 E. Adams. Fra. 8478.

BECOME A FASHION OR PHOTO MODEL. Call or write for free test chart. JO KEITH, 14 W. Lake-st. Dea. 0134.

TRAINING—Placing Models. Our Business. Tiffany Studio, 116 S. Michigan. Cen.0840.

MARINELLO SYSTEM of Beauty Culture. GERTRUDE HALE School, 162 N. State.

E. BURNHAM Beauty Schl.—Estab. 72 yrs. 140 N. State. Day or eve. Ran. 3355.

LEARN BEAUTY CULTURE. Days-nites-pt. time. MOLER COLLEGE, 177 N. State.

LEARN BEAUTY CULTURE—ONLY $65. HEIM BEAUTY SCHOOL, 6 E. LAKE.

SWITCHBRD.-hotel—9 da.; all ages placed. Sch. Field's Annex, 24 N. Wabash. Cen. 6646.

DRESSMAKING — MILLINERY SCHOOLS

LEARN dressmaking, dress designing, millinery, or power machine, day or eve. Free booklet. MASTER COLLEGE, 409 S. State.

RENE SCHOOL—Design, dressmaking, millinery; day-eve. 3419 Chicago. Van B. 0933.

JEWELRY, DIAMONDS, OLD GOLD, ETC.

CASH FOR DIAMONDS
DUE TO OUR TREMENDOUS SALES OUTLET, WE NEED DIAMONDS AND WILL PAY TOP PRICES FOR THEM. TOP PRICES FOR YOUR OLD GOLD.
FULL VALUE PAID FOR PAWN TICKETS
WE ARE NOT THE LARGEST DEALERS IN AMERICA, BUT WE GUARANTEE TO PAY THE MOST SATISFACTORY PRICES. SEE US BEFORE YOU SELL.
CASH IMMEDIATELY
U.S. Diamond Syndicate
5 N. Wabash-av., Rm. 800
5 NORTH WABASH BLDG.

$1,000,000
IN DIAMONDS WANTED
CASH PAID IMMEDIATELY.
Bring your diamonds to us for highest prices. America's largest buyers. OLD GOLD, PAWN TICKETS BOUGHT. Member Chicago Association of Commerce
AMERICAN DIAMOND SYNDICATE
37 S. WABASH-AV., 3D FL.

SELL YOUR DIAMONDS OR DIAMOND JEWELRY TO ONE OF CHICAGO'S oldest jewelers. There exists right now an unexcelled opportunity to take full advantage of today's high market in converting your diamonds into cash. The Olsen & Ebann reputation assures you prompt accurate appraisal and high prices. Olsen & Ebann Jewelry Co., 209 S. State, 4th floor, Republic Bldg. Harrison 1006.

GET OUR CASH PRICE
BEFORE SELLING.
Diamonds, Watches, Pawn Tickets.
THE U. S. LOAN BANK
10 N. CLARK-ST. 6TH FLOOR.

DO YOU WANT MORE CASH?
We pay highest current prices or make loans on your diamonds and jewelry. ILL. STATE PAWNERS ASSN., LTD. SECOND FLOOR. 140 N. DEARBORN.

ILL. Diamond and Jewelry Syndicate pays best prices for diamonds, old gold, pawn tickets etc. Dea. 6711. R.812. 5 S. Wabash

I PAY HIGHEST PRICES FOR GOLD, DIAMONDS, JEWELRY, WATCHES. LLOYD J. BUTLER, 133 N. CLARK-ST.

HIGHEST PRICES PAID FOR DIAMONDS, watches, old gold, etc. Romack Dia. Exch., 7 W. MADISON AT STATE. RM. 501.

2.29 CT. DIAMOND in gent's ring $215. Levinson's Loan Bank, 739 N. Clark-st.

CLOTHING, FURS, ETC.

YOU must visit Grossman's Thrift Shop, 4543 Sheridan-rd., near Wilson-av., where Furs of the Smart Set are constantly being sent for disposal and you will be amazed at the marvelous bargains you can obtain here. Mink, Fox, Kolinski Chokers, $5 and $10 per skin; gen. Hudson seal, $65; pair genuine silver foxes, $35; chubbies, $10 to $25; fur coats, $15 to $75. All kinds, all sizes. Gen. mink coat, $200; Persian lamb, $75. Op. Tues., Thurs., Sat. till 9 p. m.; Sunday, 11 to 5.

CLEARANCE SALE
200 men's new and sample suits, topcoats, overcoats, $17.50. Some famous brands; all sizes. Op. eves. till 9. Sun. till 1 p. m.
ABBOTT'S CLOTHING CO.
4086 BROADWAY, cor. Belle Plaine.

PRIV. party wishes to sell beau. silver fox cape—33 in. long, $165; 1 black caracul jacket, size 18-20, 29 in. long, $100; both like new; if interested
Address F J 523, Tribune.

BUY FURS DIRECT from WHOLESALER. Save 50% and more. All new 1944 styles. Guar. wholesale price or money refunded. KASNOW Furs, 238 S. Market, Open Sun.

HUDSON seal coat—Size 18; caracul jacket and muff; mole skin cape, hat, muff. All exc. cond. 5417 Cornell, Apt. 2 N. Saturday and Sunday, 10-6.

WANT MEN'S SUITS AND OVERCOATS. ALSO SHOES, SHIRTS, ETC. WILL CALL. PHONE STATE 1100.

HIGHEST CASH PRICES PAID FOR OLD FUR COATS.
28 E. JACKSON-BLVD. 3D FLOOR.

HIGHEST CASH PRICES PAID FOR MEN'S used CLOTHING, ladies' FURS. Always op. 4545 Sheridan-rd. Ph. EDG. 7630. Will call

BLACK cloth coat, lavish Persian lamb trim; worn 6 mos.; ex. cond.; $200 value; sacr., $75; size 16. Rad. 1384.

LADY'S Raccoon coat—Latest style; size 16. Practically new. J. Lieberman, 3359 W. Beach-av. Inquire at store.

GOOD, warm, black seal coat and jacket—Size 40-42. Man's sport suit, size 42. Pri. party. Cheap. 5321 Winthrop, 2d fl.

DRESSES and suits—Size 14. Exc. cond. Reas. Also infants' clothing. Pri. Ave. 6832.

DRESS goods, remnants, miscl. hsld. items, silk stockings. Buc. 6968.

SAMPLE shoes, new and slightly worn, 24 pairs, 3½B to 4B. Plaza 8887.

DRESSMAKERS, attention — 60 exquisite silk remnants, 1¼ to 4 yards. Pla. 8887.

LADY'S coats—1 fur, 2 cloth, size 16. Dresses, 16-40. 2500 Orchard-st.

FUR coats—$10 up; suits, topcoats, overcoats, $5.95 up. Uncle Max, 675 N. Clark.

BARTER AND EXCHANGE

WE Buy and Sell Anything of Value. UNCLE MAX, 675 N. Clark. Del. 2578.

TRADE any of my Chi. prop. for diamonds, painting, or? Address H 82, Tribune.

RUG CLEANING

$3—9x12 DOM.; clean both sides, glazed like new; exp. rep. All work guar. Call anywhere. A-C Rug Cleaners. Kil. 2336.

PATENTS—PATENT ATTORNEYS

PATENT ATTORNEY—ENGINEER.
D. M. HELLER, 134 N. La Salle. Fra. 5086

COLLECTIONS

COLLECTIONS—United Mercantile Service, Rm. 610, 140 N. Dearborn. State 4181.

—TO RENT—ROOMS—SOUTH—

CORNELL, 6854—Lovely, light rm. for 1 or 2 business girls or empl. couple; real home; I. C., bus. and surface. Dor. 1104.

INGLESIDE, 7910—Large front room in private family. Phone Radcliffe 6288.

MINERVA, 6433—Large rm.; running water; innerspring mattress. Fai. 7485.

OGLESBY, 7516—Lge. attr. rm. for man; closet; adj. bath; den; I. C. Sou. S. 8668

RHODES, 8217—CHATHAM FIELDS. Large room; adj. bath; I. C., bus. surface.

WOODLAWN, 4463—Nice front rm. in basement apt.; to emp. lady; nr. lake; I. C., surf. and "L"; kit. priv.; $4.50. Call ev.

WOODLAWN, 6225 [1st]—Large, well furnished room in homelike apt.; good bed; clean, quiet; nr. I. C., surface, L.

YATES, 7241 S.—Nice comfortable front rm., $5; nr. I. C., bus, surf. S. Sh. 8784.

60TH-ST., W., 315 [Princeton]—1 rm. furn. or hskpg. $4-$6 wk. Homelike. Good tr.

73D-ST., E., 2540—Lovely rm.; real home; $5-$6; I. C., surf., bus; gar. Sou. S. 8918.

76TH, E., 2825—Rooms suitable 1 or 2; all transp.; lake. South Shore 1669.

ROOMS, day or week, $1-$1.50-$6. Fairview Hotel, 2124 S. Michigan.

E 81ST-ST., 739—Large attr. rm. nr. bath; sm. pri. fam.; all transp. Stewart 8121.

Hotel Rooms.

GLENWOOD Hotel, 6535 S. Woodlawn. Lg. frt. rs.; dly. md. ser. 2 bl. I. C. $6-$4.50.

CADILLAC HOTEL, 2138 S. Wabash. Rms. $6 up; also transients, $2 up.

BLACKSTONE, 4920—1 rm. kit., 3 rm. bsmt. apt.; also slp. rms. Nr. I. C., bus.

47TH, 1115 E.—3 rms., priv. bath, kit.; frig.; warm, cln.; $8.50-$10; adl. 1 r., $5.

—TO RENT—ROOMS—NORTH—

ARMITAGE-AV., 319—Warm, large, clean; excellent bed; $3; at Lincoln Park.

ARTESIAN, 4723 N.—Lg. frt. rm.; $5 one, $7 two; 6-10 eves., all day Sun. Edg.4871.

ASTOR, 1345—Attr. rm., $8.50. Also 2 rms. and pri. bath. Bus. women. Whi.9128.

BELLE PLAINE, 1840 W.—Lovely frt. rm., opp. bath, h. w. ht., shwr.; rfnd. home.

BROADWAY, 5550—L; 20 min. loop; new. dec.; quiet rms.; also dble. frt. rms.; reas.

FULLERTON-PKWY., 634—Lg. frt. living rm., alcove bedrm., priv. lav., lg. closet; mod. home; man; exc. tr.; ref. Lin. 1851.

GORDON-TERR., 721 [4100 N.]—Newly dec., attr. furn. frt. rm.; 3 windows; tr.

GRAND-AV., 20 EAST—Nice clean sleeping rooms; running water; $2.75 up.

JUNIOR-terr., 818—[4300 N.]—Nice lgt., warm rm.; pri. hme. All trans. Buc. 5373.

KENMORE, 5331, 2d—Lg. rm.; hme. comf. Suit. 1 or 2; 1 blk., all tran. Sun. 4353.

LAKE Shore-dr., 1042—BELLEVUE CLUB for girls; double rms. and dormitory.

LAWRENCE, 910—Pleasant room and shower; reasonable. Exc. transp.

NORTH SHORE, 1240—Large rm. in pvt. apt.; exc. trans.; man prefr. Rog. 2820.

PINE GROVE, 3827—Newly dec. and furn.; 20 minutes loop; $4.50 up.

PRATT, 1143—Attr. rm.; suit. 1 or 2; adj. bath; all trans. Restr. Cass. Amb. 2699.

RACINE, 4631—Attr. rms.; single or dble. $3.50 up. Running water. Wilson.

SHERIDAN, 7409—Lovely cong. home for bus. girl. Attr. rm.; r. w. Bus and L. $5.

SUNNYSIDE-AV., 1417—Large, light rm., priv. entr. Restricted. $18 per mo.; gd. tr.

SUPERIOR, 230 E.—Attractive single sleeping room with bath; $50 per month.

SURF-ST., at Sheridan-rd.—Beau. frt. rm., priv. family. Exc. trans. Man. Buc. 9279.

WINTHROP, 5959—Newly dec. front rms. All transportation 1 block. $3.50-$5.

MASTER bedrm., 12x18; 3 windows; lge. closet; pri. bath; $35 single, $40 dble. Bit. 9639 until 3 Sat., all day Sun.

NICE front bedroom adj. bath—Priv. fam. of 2 adults; nr. L, surf., bus. Lady emp.; ref.; breakfst. if des. Sun. 8824.

LARGE frt. rm.—1 or 2; pvt. hm.; semi-pvt. bath; meals opt.; ex. tr. She. 1534.

LARGE attr. rm.; exc. trans. Men pref. Suit. 1 or 2. $5-$6. Bit. 6593.

ONLY $3 WK.—FULL HOTEL SERVICE. Stratford Hotel, 4131 Sheridan-rd.

WOLCOTT, N., 4241—Newly furn. rm., adj. bath; priv. home; reas.; excel. transp.

Hotel Rooms.

JULIAN HOTEL, 924 Belmont—10 min. lp. All rms., priv. ba. or r. wt. $7 wk. up.

DEL MONTE Hotel, 454 Melrose. $5 wk. up. 15 min. lp. 24 hr. ser. Nr. Lin. Pk.

—TO RENT—ROOMS—NORTHWEST—

LEAMINGTON, N., 4631—Nice large room. Private home. Good trans. Pen. 4223.

MONTROSE, 3728—HEATED, LIGHT FRT. RM.; AIRY; GOOD TRANSP.

RICHMOND, N., 2643—Slpg. rm. in priv. family. Girl emp. prefd. References. Nr. Logan-blvd. bus and L. Call after 5 p. m.

WASHTENAW, N., 1634—Nice, frt. r.; also frt. side rm. Gd. trans. Men pref. Reas.

IRVING PARK Y. M. C. A. 4251 Irving Park-road. Pen. 1400. Nicely furn. rooms; cafeteria; free parkg.

EDDY, W., 4857—2 rms., basm., unfurnished; bedrm. and living rm.; free light, htd.; washrm., no tub; care for furn. $25.

—TO RENT—ROOMS—WEST—

MADISON, 3229—Single and double rms.; all transp. and conv. Call Ked. 6981.

LIVE AT SEARS Y. M. C. A.
Attractive rooms; comfortable beds; moderate price; 24 hr. service; L and surface. 820 S. KEDZIE. NEVADA 3800.

LARGE, lit. rm. with small fam. in Garfield park; good transp.; prefer yng. women; board optional. Ph. Ked. 1975.

LGE., pleasant rm. adj. bath; kitchen priv.; nominal; suitable 2. Estebr. 1335.

—TO RENT—HOUSEKEEPING ROOMS—

South Side.

BLACKSTONE, 4958—Attr. 1 rm. kitnts., refrig., nicely furnished and dec. Also slpg. rooms. Good transp. $4-$6.50.

BLACKSTONE, S., 5338—Newly dec., light hsekpg. rms.; also slpg. rms.; I. C., surf.

BLACKSTONE, 6030—New. dec. 2 rm. apts. Frig. $8. Attr. 1 rm. kit. $5. I.C., sur., L.

DORCHESTER, 5135 [Hyde Pk.]—Lovely lge. frt. rm.; firepl.; lite cook. priv.; 1-2.

DREXEL, 6358—2 rms.; frt.; newly decor.; elec. refrig.; clean linen; good transp.

DREXEL, 4743—Frt. 2 rm.; Pull. kit.; $40 m.; 3 r. bsmt. apt., $35; adult. Ken. 1888

EBERHART, 6958—Kitchen, bedrm., porch, frigid., adj. ba.; reas.; pri. res. Ste. 9617.

ELLIS, 4545—Beau. lge. sleeping rm. for 2 or adj. kitnt.; adults; all transportation.

ELLIS, 6611—3 rm. furn. apt., newly decorated; electric refrig.; $9. Plaza 9559.

ELLIS, 5332—Lge. kitchenette apt.; light and clean; adults; all trans. Dor. 0538.

HARPER, 5455—2 rm. kit.; el. refr.; $13. 1 rm., hsk., $4.50-$6.50. Slp. rm., $3-$4.

KENWOOD, 5466—2 rm. apts.; refrig.; porch; semi-priv. bath; reas. Plaza 9024.

KENWOOD, 6221—2 rms.; dressing rm.; porch; t. t. stove; adults. Mid. 0290.

KIMBARK, 5101—3 r. apt.; Frig.; also 3 r. bsmt. apt.; pri. bath; Frig.; good trans.

KIMBARK, S., 6434—Attr. 2 room apt.; nicely furn.; dec.; refr.; $7.50. Slp. r., $3.

LAKE PARK, S., 4514—Front, 3 rooms, nicely furnished. Frigidaire. Adults.

LAKE PARK, 3821—Attr. furn. 1, 2 kit. apt. Also sl. rms. A1 tr. $4-$8. Atl. 9248.

STEWART, 7201—Clean, front, 1-2-3 room kitnt. apts., well furn.; refg.; R. I.; $4 up.

UNIVERSITY, 6128-6233—Cl., qt. 1-2½ rm., bth., enc. pch.; adults; $4.50. L, surf.

UNIVERSITY, 4430—Well furn. 2 rms.; encl. wall bed; real kit. Adults. I. C., surf.

WOODLAWN, 6017—Warm, lge. 1-2 r. fur. apt.; wall beds; slpg. rs.; $3. Pla. 9032.

WOODLAWN, S., 6131—1, 2 rm. kits.; el. refr.; $7-$8.50; 1 r.; r. w.; $5. Sl. r., $4.

4211 ELLIS-AV. Attractive 2 rm. apt., private bath; ceiling price only $8.50; all transp.

COZY 2 rm. furn. apt. in ex. for part-time service; couple only. Abe. 1800.

47TH-PL., E., 1355—Lge. 2 rm. kit.; frig.; adj. bath; also attr. slpg. rm.; prvt. lav.

62D-ST., E., 922—Furn. spic-span 1-2-3 rm. apts.; refrig.; rolla beds; ranges; quiet.

67TH-ST., E., 1375—1-2-3 rm. apts.; furn. or unfurn.; nr. schls.; gd. tr. Child. accept.

STUDIO hskpg. rm., pvt. lav., conn. shwr.; $25 month; all tran. 4831 Lake Park.

PERRY, 6639—3 rms., nicely furn., newly dec.; gd. transp.; $7; adults.

North Side.

ASHLAND, N., 4423—2 rooms and porch; clean; refr.; linen, gas, light, heat. $7-$9.

ASTOR, 1318—Sleeping room. Also 2 rm. housekeeping apartment. References.

BARRY, 435 [4th fl.]—1 rm., 7 wind., oil stove, $32 mo.; inc. gas, light; also bsmt. apt., pvt. bath; $25, inc. gas, light, ht.

BUENA, 755—Cor. Clarendon; 53 bus, "L"; desirable room. Pullman kitnt., $6.

CLIFTON, N., 4535—1 rm. kit. with Frig. Comfortable slpg. rm.; excel. trans.

CUYLER, 933 [4030 North]—1 rm. kitnt.; Frig.; $6. Other, $4. Diversey 9622.

ELM, E.—Lge. frt. rm.; wood burn. firepl.; also single rm.; pri. b.-shwr., slpg. pch., kit., din., Frig., lav. Men. Del. 8888.

FULLERTON, 916-18 [2400 N.]—1-2 rm. Pull. kit. apts. Nice. furn. Refrig. All tr.

FULLERTON, 859—2 rms.; clean, light; surface. Lincoln 0264.

HAZEL, 4620—2 rm. kitnt., elec. refrig., newly decorated. Good trans.

KENMORE, 4153, and 4727 Kenmore—Cln. frt. 1-2 r. kits.; well furn.; Frig.; $4 up.

KENMORE 4618—Hotel kitchenettes, 1 room, $6-$7; priv. bath, $8-$9 week.

LEHMAN-COURT, 2724—Nr. Diversey, 1 r., Pullman kit. 1 cozy frt. slpg. r. $5 ea.

LELAND, 934 and 4710 Winthrop—Clean 1-2 rm. kit.; well furn.; Frig. $4, up.

MALDEN, 4449—1 rm. kitnt., sgl. bed; $3.50. 1 rm., refrig., $5.50.

NEWPORT, 938—Attr. homelike sgl. lt. hskpg. rm., run. wat.; nr. trans. Adults.

RACINE, 4532 N. — 1, 2 rooms; nicely furn., dec.; elec. refrig.; all trans. Reas.

SHERIDAN, 4715—Newly dec., well furn. 1 rm. kitnt.; refrig.; adults; all trans.

SHERIDAN, 4811—1½ rm. bsmt. apt.; pri. lav.; cln., warm; ref. 1 empl. adlt. $5.50.

ST. JAMES-PL., 424 [2500 N.]—1 rm. kitnts. $4. Lge. 2 r. bedr. apt. Frig. $9.50.

WINTHROP, 4866—Sleep. rm.; run. water; light housekeeping; $4.50; all transp.

ATTR. 2 rm. front apt.—4 huge closets; nr. lake; best trans.; adults; $12. Rog. 8455.

FRONT kit. and bedrm.—Exch. for married woman's pt. time serv. 19 Bellevue-pl.

Northwest Side.

CAMPBELL, N., 2064—Nicely furn. rm. with kitnt.; exc. trans. Bru. 1682.

SPAULDING, N., 2448 [Logan-sq.]—1 rm. kit., compl. furn.; adults; good trans.

West Side.

LAKE, 802—Heat any time with stove; all for cooking.

—TO RENT—HOUSEKEEPING ROOMS—

West Side.

LEXINGTON, W., 2933—Rm. in pri. home. Sgle. or marr. cple. Kitch. priv. Nev. 4897.

MONROE, W., 1440—Lge. slpg. rm.; refined home; $4.50; double, $7.50. Mon. 7090.

WARREN-BLVD., 3116—Single sleeping rm.; gd. tr.; nr. pk.; light, clean; $4 wk.

WASHINGTON-BLVD., 2336—2 large, clean hskpg. rooms. Quiet. $9.

WEST END, 3845—2 room kitch. apt.; refrig.; adj. bath; $9-$10; bus, L, surf.

Suburban.

LOVELY clean, lite hskpg. rms. or rm. in Oak Park. Phone Village 8505.

—WANTED—TO RENT—ROOMS—

BUSINESS MAN desires airy room N. W. side, Albany Park preferred; private family and permission to have small, clean play dog. Address L 300, Tribune.

HSKPG. rm. in good home—North side; elderly pensioned woman. Diversey 5022.

LARGE unfurnished rm.—Lgt. privil.; empl. lady; N. only. Address S 507, Tribune.

—BOARD AND LODGING—

South Side.

ELLIS, 5016—Attr. wm. rm.; brkfst.; dbl. rm. avail. soon; pvt. res.; gd. tr. Ken. 1861

STONY Island-av., 6264—Board and room; home cookg.; nr. park and L. Mid. 2040.

EMPL. girl—Rm. and board in exch. dinner, dishes, care of children eves. Mid. 5123.

North Side.

HOME ckg., homelike atmosphere—Sm. N. S. girls' club; conv. all tr. Reas. Sun. 9480

KENMORE, 6026—Large front, for bus. girl; run. water, homey atmos.; good trans.

Children.

WANT board and lodging for 6 yr. old boy. Licensed home only. W. Side. Nev. 9267.

Country.

LEOTA School for Girls. Kindergarten thru high. Reas. Carlson, Bayport 3245.

—WANTED—BOARD AND LODGING—

GENTLEMAN—Seeks comfortable room and meals in private home in Oak Park or western suburbs. Address H 248, Tribune.

APARTMENTS AND ROOMS TO SHARE

YOUNG congenial bus. woman of culture will sh. attr. apt.; well appointed; nr. N. S. hotel; with same; twin beds. Exchange refs. Address H 515, Tribune.

BUSINESS girl to share 5 room apartment with same. Pvt. rm. Near I. C. Call after 6 p. m. Hyde Park 5932.

BUSINESS girl will share kitchenette apt. with same; Belmont nr. Broadway. Bit. 5816, Apt. 409, after 5 p. m.

YG. architect des. to share his attrac. near N. side apt. with similar cultivated man. Address H 94, Tribune.

YOUNG woman to share interesting studio apt. with same; good trans.; near north side. Lincoln 7561.

BUS. woman shr. 3½ rm. apt. same; own rm. Reas. North. Lak. 1928, eves.-Sun.

THE ORIGINAL CHICAGO RM. REG. APT. TO SHARE RMS. DEA. 2713.

BUSINESS girl to share 2½ rm. apt. S. S., with same. VIN. 2145.

BUS. girl sh. attr. 4 rm. apt. or rent rm. to 1 or 2 women. Edgewater dist. Rav. 6773

WIDOW has 5 rm. apt.—Share with 1 or 2 women; gd. tr.; N. side; refs. Rog. 9230.

BUS. girl wishes to shr. 3 rm. apt. with same. Nr. N. side. Restr. Moh. 0053.

BUSINESS girls share lge. apt. with same. Overlook. Linc. Pk. Reas. Attr. Bit. 5029.

—HOTELS AND APARTMENT HOTELS—

$30 WEEKLY $30
Spacious bachelor apt.; priv. bath; accom. 2 or 3 persons comfortably; complete hotel serv.; special monthly rate.
ALCAZAR HOTEL
3000 W. WASHINGTON-BLVD.

ALAMAC HOTEL
1934 JACKSON-BLVD. SEELEY 5230.
Hotel rooms—permanent and transient. Modern—private baths; low rates.

3920-30 LAKE PK.—Cor. nr. lake; 1-2 rm. kit.; dec., refur.; $10 wk. up. Hotel rms., $4 wk. up; 15 min. loop. Atl. 1605.

WACKER Hotel, Clark and Huron—Firepf. bldg.; 300 rooms; priv. baths; from $8 week; $1.75 a day. An A. A. A. hotel.

PLAZA HOTEL—CLARK AND NORTH-AV. Hotel rooms and suites available.

CARLTON HOTEL—1517 S. Michigan. Nr. loop; modern rms. with bath at $2.50.

DEWEY APARTMENTS—Edgewater Beach Hotel: vac. about Dec. 1. Lon. 6000.

CHELSEA HOTEL, 920 Wilson-avenue — Rooms as low as $6 a week, $1.50 daily.

—TO RENT—HOUSES—

South Side.

96TH AND JEFFERY.
New 5 Room Brick Homes
IMMEDIATE OCCUPANCY.
War Workers with Families.
$56, including Refrig. and Gas Range, Full Basement—Warm Air Furnace. Rental Office open daily 'til dark.
HARRIS HOMES, INC. SOU. 8886.

Southwest Side.

NEW fr. res.—Rt. or sell; 7 r., 2 b., stkr.; 100 f. lot; nr. airp., Dodge, Clearing; low tax. 8830 S. Mansfield; 5800 W. Oaklawn

WAR workers only—New, mod. 5 rm. brk. homes; immed. possess.; open every day; 1 blk. to Archer-av. car. 5539 S. 73d-av.

Suburban—Northwest.

NEW 5 rm. house for those employed in the war effort—$45 mo.; in Mundelein, Ill. North Shore elec. trains to loop and No. Shore. Call Franklin 8611.

—WANTED—TO RENT—HOUSES—

AIR line pilot and wife desires 4-5 rm. house—Furnished or unfurnished. Western suburb. Riverside 2595.

—TO RENT—APARTMENTS—SOUTH—

96TH AND JEFFERY.
New 5 Room Duplex Apts.
IMMEDIATE OCCUPANCY.
War workers with families.
$56 including Refrig. and Gas Range, Full Basement—Warm Air Furnace. Rental Office open daily 'til dark.
HARRIS HOMES, INC. SOU. 8886.

SOUTH SHORE—4 ROOMS
Grade; level; ultra modern; beautiful layout; now available. 7754 Colfax.

MOD. 2-4 rm. apts.—Chain store street. Also stores with liv. rms., home and/or business. 1130-35 E. 43d-st. Kenwood 1610.

3 TO 7 rms.—Stove ht.; welfare clients accepted; children welcome. Miller, 1400 E. 72d-place. Plaza 0541.

MODERN studio apt.—3½ rms.; $50; ceramic woodburning fireplace; liv. rm. 16x18 ft.; new. dec.; adts. Restr. 5207 Kimbark.

6010 HARPER-AV.—8 room, steam heated apt.; newly decorated. Nr. I. C., bus. Now vacant. $70. Call Drexel 1101.

3 AND 4 ROOM apts.—Steam ht.; private baths; $25 up. Apply 1410 E. 63d.

5 RMS.—Stove ht.; newly dec.; bath; good transp. 5240 S. Lowe-av.

2 RM. Pullman kitchen apt.—Priv. bath. Nr. Rock Island. Adults. 7642 Normal-av.

2½ RMS. now; free gas; bus at door; 2 blks. L; $45. 4338 Drexel. Oak. 4951.

4301 Oakenwald—4 rms.; steam heat, $25. Apply 1st flat.

7085 SOUTH CHICAGO-AV.—5-6 rs. $17.50-$20. New. dec. Chatain Co., 1545 E. 63d.

4-5-6 RM.—Stove htd. apts. For defense workers. Peters, 7923 So. Pk. Rad. 6802.

3½ RMS.—6537 Normal-av.; $45; modern; includes gas and light. Dor. 0700.

5425-27 LAKE PARK—3-4 rms.—Steam ht.; (newly dec.) $27.50-$30. Drexel 1101.

6 RM. apt.—In heart of So. Chicago; rent $45. Call 9-12 Sun., Div. 8567.

—TO RENT—APARTMENTS—SOUTHWEST—

Immediate Occupancy
War workers only; 5 rooms; new; $55; new stove and refrigerator included. J. E. Merrion & Co. Radcliffe 3210.

—TO RENT—APARTMENTS—NORTH—

651 W. North-av.—3 and 5 rm. stove htd. apts.; completely remodeled bldg.; new decorating, floors and plumbing fixtures; arched doorways. Harry W. Delano, 600 W. North-av. Mohawk 2600.

1320 N. STATE-ST.
14 ROOMS, 7 BATHS.
HOGAN & FARWELL, INC. WAB. 7300.

1 RM. kitch.—English basement; unfurn. Also sell furn. and kitchen ware. Left town. Must sell. For appointment, Call Sup. 4472.

SUBLET—Occupancy Dec. 1st or 15th. Ultra modern 6 rms., 2 baths; garage; no small children. $90 monthly. Restricted. Hollycourt 3453.

DE LUXE duplex apt.—Containing 9 rms., 3 master bedrms. and 4 baths; reas. rental. 3800 Lake Shore-dr. Lakev. 3830.

3 RM. Pullman kitchen. Newly remodeled and decorated. Steam heat. Good transportation. 5430 Broadway. Irv. 9161.

3 RM. basm't apt.—$22 mo.; stove, refrig.; weekdays after 4:30, Sun. all day. 5937 N. Magnolia. Ring Mrs. Thut's bell.

SUBLSE.—6 rms.; 3 baths; brkfst. rm.; slpg. pch.; elev. bldg.; $120 mo.; carpet, blinds, drapes; avail. now. 444 Belmont, 4A.

THE SHERIDAN SURF, 425 SURF-ST. No vacancies. Direct, Downs, Mohl & Co.

905 CARMEN—2½ rms.; steam ht.; $37.50. Apt. 2B, call Spa. 9055, or see janitor.

SUBLET Dec. 1 modern 4 rooms 1st flr. Adults only. A. Weidl, 2244 Farwell.

4 RM. flat—Heated, Frigidaire, stove. $45. Call Sunday. 1306 Winona.

5 LT. rms.—2d; stove ht.; gas range; glzd. porch; adult; nr. Grace; L. Gra. 2914.

6 ROOM flat—Newly decorated. $24. 1240 N. PAULINA.

2 RM. flat—Stove ht. 1st floor. Rent $9 month. 1658 Burling-st. Moh. 2828.

39 E. SCHILLER—10 rms.; 4 baths; 3 wd. brg. firepl.; $175; near drive. Lak. 6480.

64 E. WALTON-PL.—6 ROOMS, 1ST APT. $65. AVAILABLE NOW.

4 RM. htd. apt.—Over priv. gar.; to retired man for care lawn, furnace. Mer. 2525.

SUBLET 4 lge. rms.—Must sell fine quality furniture. Rogers Park 1473.

SUBL. 4 rms.—Newly dec.; gd. trans. Refrg. 2nd floor. 4931 N. Claremont.

LG. studio liv. rm.—Woodburning firepl.; share bath; bus. woman; nr. N. Del.6592.

2 AND 3 RM. APTS.—FURNISHED OR UNFURNISHED. 2147 N. CLARK.

—TO RENT—APARTMENTS—NORTHWEST—

3 RM. cottage apt. and porch—Auto. gas heat; reas.; imm. possession. Mul. 3392.

MODERN 5 room flat, 1st floor; unheated. 2141 N. Lockwood. Apply 2d floor.

5 RMS.—Light, 2d flr., htd.; refrig.; adults. 4837 N. Hamlin. Jun. 5972.

4 RMS.—To sublease; stm. ht. 3d fl. Blinds, drapes, rugs, etc., to sell. Irv. 0861.

—TO RENT—APARTMENTS—NORTHWEST—

4 RMS., 3d fl. rear, $12 mo.; 4 rms., 1st fl. rear, $10 mo.; clean, light, good neighborhood; all gd. trans. 1141 Noble-st. Phone Armitage 8967.

4 RMS., 2 bedrms., bath, newly dec.; porch, large yard; $25; stove ht.; 1st or 2d fl. 2631 Francis-pl., cor. Bingham.

14 RMS.—Suitable for rooming house or separate apts.; reasonable rent. Apply after 2 p. m., 2529 Milwaukee-av., 1st fl.

6 RM. flat—2d floor; heated; adults; prefer avail. now. 2326 W. Superior-st.

3716 WRIGHTWOOD—5 rms.; encl. slpg. pch.; stm. ht.; Frig.; 3d apt. Spa. 9055.

2 RM. flat—Furnished or unfurnished. Armitage 4922.

1620 N. ST. LOUIS, 2d, front—4 rms.; unheated; $13.50. Inquire 1619 N. St. Louis.

2 RMS. and bath—$16; stove ht.; gar.; new. dec. 1740 N. Sawyer. 2d apt., rear.

—TO RENT—APARTMENTS—WEST—

6 RMS.—Steam heat, hot water, janitor service; $35 mo. Apply janitor, 1906 W. Ogden, 1 block from County hospital.

4 RM. flat—Stove heat, gas stove kitchen heater, oil stove; suit 3 adults; nr. Paulina-Madison; $25. Seeley 3423.

1235 S. SPAULDING—5 rms.; steam heat; 3d floor. $37. Sublease. Law. 2160.

6 RM. heated flat—Gar.; Exc. loc. Best trans. Avail. Dec. 1st. 4231 W. 21st-pl.

NEWLY decor. thruout—5 rm. stove ht. flat, $24; 3 rms., $20. 321 N. Kildare-av.

MOD. 3 rm. flat—Stove ht.; good trans.; $20 mo. 3141 W. Arthington. Abe. 0062.

3 RMS., 1st fl.; mod.; priv. ba.; exc. tr.; available now. 835 S. Marshfield.

W. AUSTIN—Mod. 5 rms., 3d., newly dec.; stove ht.; gd. tran.; adlts.; $35. Est. 2307.

—TO RENT—FURNISHED APARTMENTS—

(See Also Hotels and Apt. Hotels.)

South Side.

4 RMS., 2d—2 bedrms.; nicely furn.; extra closet; shower; 1½ blks. I. C. Call Hyde Park 9498, after 10 a. m.

KENWOOD APARTMENT HALL, 1-4 rms., $20-$65. 4119 Ellis. Ken. 4131.

65TH, E., 909—Attr. 2 rm. kit.; pvt. showr. $8-$8.50; also 2 rms.; sh. bath; $5.50 ads.

3 AND 4 rm.—Priv. bath; electric refrig. 55th and University. Fairfax 9176.

2½ ROOM, modern furnished apt.—Good transportation; adults. 854 E. 64th-pl.

DE LUXE 3 rm. apt.—Exclusive so. shore hotel; maid service; $165 mo. Sou. 4534.

1 RM. furn. apt.—Also sleeping rm.; new furn.; new refrg. 5508 Everett.

3 RMS.—Newly decorated. Elaine Apts., 4060 Ellis. Atlantic 9295.

3 FURN. rms. and bath, 3d flr.—Near I. C. and L; $45 month. Atlantic 0246.

BASEMENT apt.—2 large rms.; suitable couple. Call after 10 a. m., 7814 Bennett.

5 RMS.—Mod. furn.; elect. stove; sunrm.; breakf. nook; nr. I. C. Sou. Shore 4676.

7 RMS.—Sell complete furnishings; 4 rms. rented; all trans.; reas. Dor. 2833.

Southwest Side.

2 ROOM furnished apt.—Newly dec.; steam htd.; $32.50. 5512 W. 63d-pl. Por. 6356.

North Side.

READY TO LIVE IN.
Sublease attractive 4 room apt., completely furnished; reasonable rent; excellent location; all transp. 843 Dakin.

1 RM. kitnt.—New. remod., dec. bldg.; el. refrig., etc. Bath adj. No ls. req.; suit. for 2 adlts. $30 mo. 911 Eastwood [4634 N.].

LAKE SHORE-DR., 1234—Lincoln House. Large, light 2½ room English basement apt. 3 adults. Delaware 9469.

WILSON-AV., 1500—3 room apt.; now vacant, with or without cooking; furn. or unfur. Also beau. twin r. with priv. liv. r.

822 LELAND, first floor rear—2-3 room apts., reasonable. Rav. 9014.

PAULINA, N., 4126—Liv., bedr., bath, kit.; refr.; ref.; $22.50 week. Wellington 8621.

SUBLEASE—1 room apt.; suitable for one. $62.50. Whitehall 7817.

5550 BROADWAY—Clean apt., 2½ rms.; lge. pch.; inc. gas, lt., $35; L, 20 min. lp.

SUBLET—1 rm. kitchenette; sell complete furn. Del. 3423. Call before 9 or Sun.

5 RM. basement apt.—Hot water heating plant. 913 Fletcher-st.

4631 BEACON—3 rm. attic apt.—Bath, refrig.; empl. cple.; $10 wk. Edg. 4274.

Northwest Side.

4 RM. furn. apt.—Hot water heat; gas and elec.; convenient to L and surface cars; new. dec.; $15 wk. 1937 N. Lawndale.

ATTRAC. 2 rms.—Completely furn.; exc. transp. 2716 Logan-bl. Arm. 6856.

5 RM. furn.—Stm. ht.; gas. elect.; good trans.; adults. 5342 W. Newport.

2 LIGHT ROOMS—NEAR L AND SURFACE; RESTRICTED. JUNIPER 1566.

4 LARGE rms.—Completely furnished; excellent transport.; $75. Pensacola 6980.

SUBLET—5 rm. furn. apt. or 4 or 5 rms., encl. slpg. pch.; nr. L, surf. Ind. 7988.

West Side.

2 LGE. light rms.—Gd. trans.; venetian blinds. Nevada 1608. 2823 W. Harrison.

—WANTED—TO RENT—APARTMENTS—

ARMY wife and baby wishes to rent 2½-4 rm., furn. or unfurn., apt.; or will share home with another in refined neighborhood. FOREST 32R.

WANTED—5 or 6 rm. unfurnished apt. or house, North side; responsible couple; no small children or animals; occupy before Dec. 1st. Park Ridge 2188.

RESPONSIBLE couple want 2 or 3 rm. furn. apt., pri. bath and entrance; on N. W. side. Address H 146, Tribune.

WANT furn. apt. or small house, Dec. to April, for middle aged couple. $75-$85. Address C S 49, Tribune.

WANTED—Strictly modern unfurn. apt. by executive and wife. Perm. Draft exempt. No chil. North. Address S 551, Tribune.

5-6 RM. flat—Heated or bungalow; S. or S. W., or N. W.; two children; furnish references. Yards 3932.

4 OR 5 rms.—Stove and refrig.; htd.; N. W. side; physician discharged from army, with small family. Armitage 7892.

MOD. 4-5 rm. unfurn. apt.—By 2 adults. Permanent. Draft exempt. Vicinity Austin or Oak Park. Merrimac 1636.

5 OR 6 RM. apt.—South Shore dist. Imm. possession. Rent to $75. Draft exempt. Permanent. Jun. 0494.

WANT 3½ or 4 rm. unfurnished modern apt.; steam heat; near north or west side; 2 adults. References. Lawndale 1381.

4 LARGE rooms on north side; heated; 3 adults, no children. Spaulding 2423.

WANT 3 rm., stm. ht., flat, N. or N.W. Must be mod., clean. Bit. 9264 aft. 6 p. m.

4-5 RM. heated apt.—3 adults. References. Bittersweet 3915.

YOUNG dr., ret. from army, and wife want 1½-3 r. furn. apt., W. or N. W. See .6808.

6 RM. htd. apt.—N. or N. W., by resp. party. Call after 5:30. Sunny. 6593.

6-7 RM. apt.—North or northwest by responsible party; no pets. Ave. 6108.

WANT 4 rms.—Modern, garage, 2 adults only. No. or No. West. Irving 7582.

YOUNG Man—4-F, des. 3 or 4 rm. apt. for wife and self. N., N. W. or W. Roc. 1322.

COUPLE want 4 r. htd. apt.; stove, refrig.; N. W. Side. Draft exempt. Lak. 6801.

6, 7 RM. apartment or house—Immediate poss.; responsible family. Stewart 6132.

APT. or house with 4 bedrms.; refrigerator and stove; rt. $100. Lily. But. 9528.

5 OR 6 rm. apt.—1st floor nr. Catholic school. Around $70. Lakeview 8626.

COLORED couple—Wants 3 or 4 rm. apt. on south or southwest side. Nor. 8608.

4 RMS.—HEATED; refrig. and stove; 2 adults; W. or N. W. Capitol 2463.

5 OR 6 rms.—North side; heated; adults; reasonable. Davis 2505.

3-4 RM. furn. apt.—North side; $50-$60. Sup. 4980 [Apt. 1101], after 3 p. m.

—TO RENT—STORES—

South Side.

FINEST south side business locations—Straight or percentage rental. Sou. 0941

Northwest Side.

STORE and 3 rm. apt., $25. Capitol 5854.

—TO RENT—OFFICES AND SHOPS—

Central.

32 N. STATE, S. W. cor. Washington—Fireproof bldg.; one floor; also attractive offices; north light; night service; center loop; single room furn., $20; with reception rm., $35 up; beautiful desk space. Phone-steno. SWIGART & CO., Rm. 601.

GENERAL office—20x30, with 2 private offices for sublease at $70 a month. Hockaday Paint Company, 166 West Jackson-blvd., Rm. 829, Chicago, Illinois.

FURNISHED—CARPETED—CLEAN. PRIVATE OFFICE AND RECEPTION ROOM. PRICE $15 AND UP. ROOM 420. 82 W. WASHINGTON.

333 N. MICHIGAN-AV.—Mail address. 24 hour phone serv. R. 528. Fra. 7100.

General.

DR.'S office for rent—Steam heat. Newly decorated. S. E. corner Armitage and Damen, 2d flr. Apply in tavern. 1959 Armitage.

—WANTED—STORES, OFFICES, LOFTS—

WANT—Vacant store. Must be A-1 loc. for bakery; city or sub. Lincoln 8436.

—TO RENT—FARMS—

160 ACRES—Dairy and grain farm; nr. Crown Point, Ind. Marzro Realty Co., 2525 N. Clark-st. Lincoln 2282.

—INDUSTRIAL PROPERTIES—

WANTED TO BUY—Approx. 60,000 ft. of land zoned for mfg. on a switch. Prefer if now improved with industrial type 1 story bldg. 10,000 to 60,000 sq. ft. North or Northwest only. Write giving complete description and price. Address F G 150, Tribune.

WANTED to rent—10,000-15,000 sq. ft. clean, light, airy factory, 1 or 2 floors, 1 pref.; west side, suburbs, or near Kedzie-C. & N. W. station pref. Address F J 533, Tribune.

TO rent—3,000 sq. ft. 1st and 2d floors; light mfg. or storage; $75; or will sell bldg. for $4,200. 1737-41 N. Campbell-av. Wellington 3444.

STRAUS OFFERS
Hubbard—6,250 ft.; 1-2 sty.; Loop. $165
Straus & Co., 120 S. La Salle. Sta. 1945.

FOR SALE—3 STORY LOFT. Mill construct., approx. 15,000 sq. ft. Near Merchandise Mart. Pr. only $17,500. ARTHUR KRUGGEL & CO. Lon. 5531.

RENT—4,000 sq. ft., 2d fl., switch level; 2,000 sq. ft., 1st fl., truck level. Inside load.; htd. office. 2600 Madison. See. 0500.

12,500 SQ. FT.—1 story; very modern; located near 79th and South Chicago-av. Rent or sell. Randolph 2311.

RENT—10,000 sq. ft.; gar. type bldg. Lake-Marion dist.; reas. Forest 4760, A. M. only.

TO rent—8,500 sq. ft. 2 sty. brk.; stm. ht. Elev. Very clean. Carl Wolf. Gra. 3476.

—REAL ESTATE—CENTRAL—

EXCLUSIVE GOLD COAST LOCATION. 22 E. Elm; 2 sty., base. 25x103; incl. store, office, 3 rm. studio apt., gar. Will remod. Brokers Co-op. Del. 2373.

—REAL ESTATE—APARTMENT BLDGS.—

South Side.

SPEAK OF THE FINEST
IN APTS. BLDGS.
Beautiful English type, stone trim, Mansard roof, copper gutters, canv. walls, tile wall ba., tile kit., vacuum ht. 11-4s, 2-5s, and 1-9. $72,500. Rep. 5000.
JOHN McCARTHY CO., 6316 S. Western.

22 APTS.—9 STORES
Attrac. apt. and store bldg.; good So. side bus. dist.; 67th-st. nr. Blackstone; exc. cond.; well financed; long term insur. loan; must be sold to liquidate trust; $15,000 cash required; exc. return on investment. Sommer, Randolph 3021.

DE LUXE 12 APT.
Nr. 83d and Loomis-st.—6-3s, 3-4s, and 3-5s and 1-4 rm. bsmt. apt.; tile bath; G. E. ref., t. t. stoves. Annual inc. $7,800.
SWAN-LORISH, INC.
739 E. 79th-st. [Mr. Tryon]. Vinc. 8000.

MONTHLY—$257.50; price, $13,750; stone front, 6 flat; has all improv.; at frac. of its replacement; 6434-36 Stewart-av.; at terms where it will pay for itself; need quick action. O'Donnell, 6928 S. May-st. Eng. 2160 or Kiser of McClun's, 217 W. 63d-st. Wen. 1844.

ATTENTION!
INVESTORS AND BROKERS.
A 54 apt. bldg. is offered for sale by the owner. This bldg. is located on a blvd. corner, 224½x134 ft. front. In the best location of South Shore. For further information, call Fairfax 4311.

SOUNDLY const.—2 apt., 6-7 rms., 50x160; exc. loc., 6715 Michigan-av. Easily remod. into 4-6 studio apts. Imm. poss.; val. over $7,500. Owner at 7634 Michigan. Ask $5,850. E-Z terms. Vin. 4360.

6 Apt. Bldg. in Hyde Park
bldg. priced to sell. 6-6's, 2 baths.
RANDOLPH 4638.

VERY SPECIAL BUY.
In de luxe 6 apt. bldg.; 5 rms.; 2 baths; rent $5,190. Price $28,000. Friedeman, Nyhan Co., 7654 S. Halsted. Vin. 7070.

MODERN 2 flat frame—69th-union; brick bsmt., glazed porches; hot water heat, first floor; 2d, stove; new roof; rent $70, unhtd. Price $5,400. Fairfax 4139.

6010 HARPER—3 apt. bldg., brick and stone; 7-8-8 rooms; 2 apts. now vacant; stoker; st. ht.; lot 25x125; part cash; terms for bal. Call Mr. Davis. Dea. 2412.

3 FLAT brk., all 6's, tile baths, showers, garage. Wood-st., nr. 79th. Pr. $17,500. Ryan & Co., 1546 W. 95th. Bev. 5747.

2 FLAT BRICK—5-6 ROOMS; $7,500. H. w. ht., stk., 2 car brk. gar. near 71st-Harper. MELVIN, Fairf. 9280.

9323 HARPER-AV.—2 flat; new furnace; 6 rms. ea.; gar.; need $1,000; nr. parochial schl.; 1st flr. will show. Tri. 1655.

2 STORY brk.—6 rm. flat, store and living qtrs. in rear; all avail.; h. w. ht.; 2 car gar. $6,500. 7141 Sou. Chgo.-av. Pla.1130

2447 W. MARQUETTE-RD.
MODERN 4 FLAT BRICK BLDG.
PETERS & PETERS. RAD. 6805.

537 E. 33D-ST.—8 apts.; brick and stone; stm. ht.; elec. lights; pr. $12,000; $3,000 cash.; immed. poss. Mr. Davis. Dea. 2412.

COR. 16 APT.—$45,000; INC. $8,910 ANNUAL; 3-5'S; 12-4'S; 1 BSMT. APT.; L. 93½x125 FT. KRUEGGER. RAD. 7300.

BEVERLY dist.—Exceptl. 4 apt.; 5 rms., tile ba., 4 c. brk. gar. terms. Plaza 6900.

79TH-ST.-LAWRENCE—2 flat brick; 37½ ft. lot; immed. poss.; gd. inc. Wen. 0689.

$18,500 COR. 4 flt.—2-5s, 2-4s; tile ba.; steam, stoker; gar. Medora, Bev. 6155.

36 FLAT—Nr. 63d-Stony Island; I. C. trans. Price, $80,000. Call Rad. 4900.

4 FLAT brick—Excellent location. Price, $16,000. Radcliffe 4902.

BIG bargain—4 flat; steam ht.; 15 yrs. old. $9,500; $1,000 cash. Regent 1242.

Southwest Side.

NEW 5 rm. brick duplex—Income $100 per mo.; $300 down. 5240 S. Mason-av.

North Side.

MODERN 24 APT. BLDG.
3½ rm. apts. All new indiv. refrigs. T. T. stoves. Stoker. Bldg. in tip top condition. Nr. Senn High. Income over $10,000. Positive delivery at $53,500 with $30,000 cash down to mtge. This is a real buy. Call Mr. Chesser.
GRINDLE REALTY EXCHANGE, LTD.
5693 LINCOLN-AV. LON. 7100.

LOOK THIS OVER TODAY.
An excel. purchase in 6 rm. 2 flat brk. 1415 Estes, 7100 N.; h. w., stoker; close to lake, bus, and L; you can have poss. of 1st apt. at once. Will be open for your inspection 1-5 p. m. on Sat. and Sun.; requires $5,000 cash; can arrange bal. for 15 yrs.
MINWEGEN, 1554 Devon. Rog. 2000.

NO. EDGEWATER 2 APT.
Beaut. 5 rm. apts.; 2 sun rms.; mod. baths; white woodwork; 3 c. brk. gar. Owner leaving city. Mrs. Johnson.
BAIRD & WARNER.
4556 Broadway. Longbeach 1855.

3 APT.—E. OF BROADWAY
2900 No.; consisting of 3 8-rm. apts.; 1½ baths; 3 c. brk. gar.; side drive. Will sell very reasonable. Mrs. Johnson.
BAIRD & WARNER.
4556 Broadway. Longbeach 1855.

DEVON-WESTERN—Cor. de luxe 17 apt. Col., tile b., kit; inc. $11,100. Want offer. Dandy 6 apt., 4 rms. North Shore-av. Exc. cond. Rent $3,000. Price $21,000. Cor. 15 apt., 4s and 5s. Inc. $7,800. Price $54,000. Pallasch Assoc., Amb. 1124.

6 APT.—With 3 rm. basement; Kewanee; stoves and refrigs.; large porches; 5 car brick garage; nr. Marine-dr.; bargain at 4½ x annual rent, $3,948; price $18,500. Wellington 4466.

MAGNIFICENT 6 apt.—6 rms., 2 baths; overloks lake; income $7,710; cash required, $9,000; convenient terms.
CAIN & CULHANE.
4545 Broadway. Lon. 2820.

CHOICE LOCATION
2 flat frame, 4 and 5 rms., furnace-stove heat; wide lot. Near school, shops, trans. $6,300. RAVenswood 4201.

6 FLAT brk.—3 4-rms., 3 5-rms.; all with 2 bedrms.; h. w. ht., stoker; loc. in Edgewater nr. bus, L, street car. Bldg. in good cond. Gross inc. $2,500 yr. Death in fam. Must sell. 1633 Rascher. Lon. 1635

INSUL. brick—5 and 6 rms.; h. w. ht.; 1st apt. new plumb., tiled kit.-bath; base. den; encl. rear pch.; 2 c. gar.; wide lot; exc. tran. St. Ita's par. Edgewater; $10,500. Haas, 5103 Clark. Lon. 5100.

BRICK APART. BUY
7-4s; stm.; Montrose-Damen; pr. $18,000. $6,000 cash req. DIRKS CO., Lak. 1410.

4 APTS.
4 and 5 rms.; G. E. refr., t. t. stoves; 3 brk. garages; gd. loc. $14,500; terms.
WALTER T. LARSON, 5159 N. CLARK.

LAKESIDE-PL. nr. Sheridan—3 story brk. 21 rm. residence. Was used as furn. apts. A steal at $7,500. $3,000 cash; immed. poss. Moh. 5243 or res., Key. 9272.

OCT. front 2 flat—5-5 rms.; h. w. heat, stoker; cottage in rear; good income. Vicinity Bryn Mawr-Ashland. Price $13,000. Newc. 2424.

2 FLAT—Ht. w. ht.; side dr.; 50x175; work shop; 40x22; 2 car gar., 4x12 doors; suitable for contractor on bus. str., must sell mov. to larger qtrs. Buck. 2015.

6 FLAT mod. brick—5 rms. each; 50x125; steam ht., stoker; excellent income; $23,-500; finan. arranged. G. Dette, Buc. 2015.

3 APTS. Rog. Pk.—Priced to sell; income, $2,340 per yr. See J. G. Friendlee & Co., 3180 N. Clark.

LUNT near Ridge—2 apt., 6-5 rms.; good cond.; frame; h. w., oil. Rent $120. Rm. for ext. apt. in bsm. and attic. Ave. 8911

3 APT. fr.—Exc. cond.; fur. and stove ht.; nr. Amundsen sch. Inc. $1,400. Pr. $8,500. James O. Vandervoort & Co., Bri. 4001.

EDGEWATER 6 apt.—5 rms., near Granville L. Price $18,500. Briargate 2234.

6 APTS.—6 rms. and 2 baths.; in East Evanston. By private party. Andover 1179.

22 APT.—Mod. 2-3-4 rms.; rental $11,800. Price $50,000. Sheldrake 8820.

5 APT. brick bldg.—2 car garage; income $2,376. Price $12,000. Graceland 7770.

12 APT.—Cor.; 3 6s; 9 3½s; inc. $500; pr. $30,000; good loc. Lak. 3430.

3210 SEMINARY—5-4-2 rms.; attic; gar.; $3,850; 1 to 5 or Wiederer. Bit. 1889.

5 APTS. and store—Furn., stv. ht.; exc. inc.; priced for quick sale. Lon. 0307.

2 APT.—Devon-Western section; must be sold. $11,500. Terms. Briargate 2234.

3 APT.—Edgewater. Modern. 6 rms.; 2 baths; $13,500. Ph. Parker. Rog. 0217.

9 APTS.—5s; 75 ft.; rt. $5,712; only $25,-000. C. Wolf, 3266 N. Clark. Gra. 3476.

Northwest Side.

MAKE US AN OFFER.
4919 N. Sawyer—2 flt. brk. 5-6; stm. ht.
2634 N. Rockwell—2 flt. fr. 5-6; stm. ht.
J. F. Pagano, 3343 Irving Pk. Irv. 1236.

APT. VACANT—SEE SUNDAY.
2 flat brick, 5138 N. Albany. $11,800. Stoker; t. t. ranges; refrig. Jun. 7807.

4949 N. SAWYER—2 flat brk. $7,750; 5-6 rms.; stm. ht. 3 car brk. gar.; 30 ft. lot. Thornton, 4005 N. Kedzie.

1900 N. KEELER-AV.—Corner 3 flat brk. 6-6-6; steam ht.; spotless cond. $12,500. Henriksen, 5057 W. Chicago. Aus. 0925.

2 FLAT brick—5-6 rms.; immediate poss.; price $9,000; will trade for small home outside city. Mr. Lange, 3206 Diversey.

JEFFERSON PK.—St. Constance parish; 2 flat frm., 5-5; h. w. and stv. ht.; encl. pchs.; 2 car gar. $8,450. Kil. 6164.

3-5'S—ENCLOSED sleepg. porches; 1 three; new stoker; also insulated. Immediate possession. Ind. 7988.

ACCOUNT of death must sell 10 apt. brick bldg.—2453 W. Walton; h. w.; 35 ft. lot; reas. Bell Realty. Mul. 5657.

2 FLAT—5 rms. each; 4 rm. basment apt.; h. w. heat; 2 car garage; nr. transportation; $6,500. Jengel. Diversey 0022.

FOR sale—2 flat brick building; 2 4-room flats; 2 car garage. 2721 Elston-av. Ph. Humboldt 5627.

KELVYN Park—2 flat brick; 5-5 rms.; furnace heat; 2 car garage. Immediate possession. For appt. phone Capitol 2043.

AVONDALE near Diversey—Brk. 4 flat; 2 sep. boilers; wide lot; for quick sale; price $12,500. Address H 540, Tribune.

BELMONT Gardens—Mod. brk. 5-5; bstmt. apt.; eve. porches. Blinds, stoves and refg. New roof. Insul. Pal. 0421.

4318 ROSCOE-ST.—6 flat brk. bldg.; t. t. stoves, elec. ref., stoker. For inspection call Pen. 7766, 11 a. m. to 4 p. m.

NORTH PK.—6 flat brk.; $21,500; t. t. stoves; 5 rms. Irving 3286, after 6.

2 STORY frame bldg.—Grocery store; 6 rm. apt.; 2 car. bk. gar. 4125 N. Kimball.

3 FLAT frame—Vic. of Elston and Kiona; $4,950; pri. pty. Pensacola 0882, after 7 p. m.

DANDY 2 fl. brick—5-5; 2 h. w. plants; in Cicero-Belmont district. Mul. 6402.

2 STORY BRICK bldg.—2-6's; hot wtr. and stove heat. 3228 Evergreen. Alb. 3208.

—REAL ESTATE—APARTMENT BLDGS.—

Northwest Side.

2 FLAT frame—On 40 ft. corner; 5-5 rms. with encl. porches; furnace and stove ht.; arch doorways; cyclone fence; sprinkler system; creeping bent; in exc. cond.; nr. St. Edward's. Pr. $7,950; clear. GREGOR, 4200 Lawrence. Pal. 1461.

Nr. Austin & Milwaukee-av.
5 and 5 rms., brick, 2 h. w. heat plts.; stl. const., enc. pches. Only 13 yrs. old. Gd. inc. Only $10,650. Tms. To inspect, LEE J. DEGEN, 5779 Milw. Pen. 0278.

OUT of town owner must dispose of 6 flat bldg. Good condition. Completely rented. Good income. For information phone eves. or all day Sunday, Berwyn 3351 or write 2327 Home-av., Berwyn, Illinois.

DE LUXE 3 FLAT CORNER.
3359 Byron-st.; 2 sty. and English bsmt.; 2-6s; sunparlor; 1-4 bsmt.; 2 c. br. gar.; h. w. ht.; A-1 cond.; pr.; $13,750. Kohout Bros., 145 N. Clark. Fra. 8047.

TO SETTLE ESTATE.
1245 N. Bell-av. 6 flat, 4 rm. brick apt. bldg. Steam ht. Stoker front, 3 flat brk. in rear. $9,000; down payment $3,000. Bal. $72.15 mo. Inq. John Freifogel.

DE LUXE 2 flat—Yellow brick, octagon front; 5-5; 2 h. w. heating units; tile bath; garage. Near new Notre Dame High school for girls. Best location. Excellent condition. Ph. Columbus 8802.

BARGAIN—Immed. poss. 2-4 rm. frame with room for attic flat; modern; encl. porches; 2 car gar.; shed r. Price $5,600. 3820 N. Albany. Gd. trans. Appt. call E. V. Ortlieb. Avenue 2225.

19 BEAUT. FURN. APTS.
1½-2½-3½-4½ rms.; quick sale acct. dth.; lease or trade smaller. 3241 W. Maypole.

5052 WRIGHTWOOD-AV.—Must sac. modern 2 flat br.; 2 5s; separate heating plants; pr. $9,500. Excl. agent, W. G. Andersen, 3024 N. Cicero. Mul. 6600-1-2.

6 FLAT—6-6s and 4 rm. basement, 5 car brick garage; modern; good Logan Sq. location. Price only $25,000. FRICKE & LINDQUIST. Cap. 0300.

AUSTIN—8 flat, 2-5, 6-4s..........$36,000
8 flat; 4-4s, 4-3½s..........$31,000
8 flat—5-3½s, 2-3s..........$26,500
Laramie Rlty., 1216 N.Laramie.Aus.5668.

BRICK 3 APARTMENT.
5s; inclosed porches; A-1 cond.; rents $1,998; price $12,700; easy terms. Burke & Lynn, 4747 N. Kedzie. Irv. 7120.

$750 DOWN buys 1½ story frame—4 and 4 rms., bal. $27.50 per mo. Price, $3,500. Realty & Mortgage Co. Belmont 0001.

3 FLAT brick—5 and 2-6's; 1 rm. in bsmt.; stm. ht., stoker; 2 car gar.; L, surf., bus; $9,500. 3136 Fullerton. Call at 1st apt.

4 FLAT brick—2-4's, 2-5's, 3 c. brk. gar.; nr. Bryn Mawr-Milwaukee; $18,500. Only $3,200, dn. J. Krohn Co. 5343 Lawrence.

UNHEARD OF INVESTMENT.
25 apts., 4-4s, 1-3; inc. $2,244; $15,500. CROWE, 6110 North-av. Merrimac 8877.

ALBANY Pk.—Two apt.; steam ht.; 6-6 rms.; el. refr.; gar. Pr. $7,350. Rav. 4391.

25 APT.—Court, yellow pressed brk.; inc. $11,000 mo. Positive delivery. Lake. 3430.

2½ STORY fr.—6-6-3 rms.; furn. and stv. ht.; wide lot; 3 c. gar. $7,700. Irv. 9000.

2 FLAT brk., 6-6; 2 h. w. plants; 2 car gar.; perf. cond. $11,500. Pens. 2600.

NR. Harding-Augusta—Mod. brk.; 6-6; stm. ht.; $9,500. Owner, Cap. 0489. Kil. 5764

20 4-RM. apts.—Tile baths; yellow brick; 15 yrs. old. Exclu. Ambassador 1617.

MOD. 12 apt. brick—5-5; 2 h. w. plants; gar.; $10,500. Senn, 5705 Irving Park.

West Side.

FOR SALE NOW—A beautiful de luxe 7 apt. bldg. A fine home plus income; new equipment thruout and located in one of the finest sections of Austin. For details, EARL E. SHIPLEY CO. Hollycourt 8600.

To Dissolve Partnership
19 flats and 2 stores; steam heat; low upkeep; rent $8,800 per yr.; liquidation price $32,000. Dombrou, 5100 S. Marshfield. Pro. 1585.

NOVEMBER'S BARGAIN
Six flats; 3-5s, 3-4s; steam heat; exterior newly painted; four refrig., six stoves; well financed; price $8,800, $3,000 cash. Ph. Palisade 7778.

FACING Douglas Park—Mod. brk.; 3 5s, encl. pchs., with 3 rm. Eng. bsmt. apt.; refrigs. and stvs.; Kewanee; 2 c. brk. gar.; rts. $2,100; $12,500. Wel. 4466.

CORNER 19 APT. BLDG.
N. W. cor. Polk and Homan. Fine cond. $38,000. Bernstein, Lakeview 7942.

Douglas-bl. nr. Central Pk.
6 apt.; dble. plumbing; stoker; light on all sides. Morris Edelberg. Dea. 3383.

1515 S. KOLIN-AV.—Mod. 3 flat and Eng. basm. flat, brick; encl. sleeping porches and sun parlors; 3 car gar. $12,000. T. H. Mitchell, 134 N. La Salle. Sta. 5100.

IMMEDIATE possession—2816 Warren-blvd. 8 rm. brick and stone resid.; h. w. heat; garage; good cond.; price $5,850. Chas. Baumann & Co. Lakeview 1319.

6 FLOORS nr. 28th and Homan-av. All new. dec. 1 rm. in attic. Price $12,500. Call Valek, 5401½ W. 25th-st., Cicero. Cicero 7466.

1244 S. SAWYER-AV.—3 flat brick; 3-6's; stm. ht.; wht. wdwrk.; stone frt. $7,000. T. H. Mitchell, 134 N. La Salle. Sta. 5100.

5528 W. CONGRESS—Master 2-6s; 2 car brk. gar.; stoker; tile baths; encl. pchs. leav. city; sacr. $13,500. Sac. 2837.

HI-CLASS colored—2 apt.; 7-8 and 4 rm. base; 4 c. brick gar.; 50 ft. lot. 2532 Washington; $8,500; terms. Lon. 3584.

15 YRS. old, 22 apts., 3½-2½ rms.; frig., stoves, best trans.; inc. about $10,000 yr.; price $58,000. 2135 S. 56th-court.

6 FLAT—Dbl. plumbing; modern 4 c. brick gar.; $23,500; tms. McCarthy. Ked. 8548.

3 FLAT BRICK—5-5-4; 2 car garage; good condition; $8,500. 1618 S. Washtenaw.

REAL ESTATE—BUSINESS PROPERTY

South Side.

SERVICE station—On So. Ashland-av., dbl. business corner; leased to oil co. for 10 yrs.; requires at least $10,000. ADDRESS F J 421, TRIBUNE.

2 STORES and 4 flats. Steam heat. Price, $11,500. 63d near Throop. Ran. 6538.

HOUSE—Frame; 4 apts., and tavern 1st floor. Address H 118, Tribune.

North Side.

A1 BUSINESS PROPERTY
at 5½ times the income; stores and offices. Low operating cost. Out of town owner will sacrif. Cash required $45,000. Address F G 442, Tribune.

ORDERED SOLD
2 stores, 7 brick garages; near intersection of Lawrence and Damen-avs. Sacrifice, $8,500. Ravenswood 4201.

Northwest Side.

TRUSTEE has 3 pieces of business property for sale.
4135 TO 4143 ARMITAGE-AV.
4207 TO 4209 ARMITAGE-AV.
4235 TO 4239 ARMITAGE-AV.
If interested in one or all, phone Edward L. Bass, trustee. Alb. 0001 or L. V. 7701.

3 STORES—2 apts. 2408 N. Cicero. $19,500. FELBINGER, 2344 N. Cicero. Berk. 8080.

CLOSE estate—Store with 3, 4, 5 rm. apt. Make offer. 1010 N. Calif. Sun. 11 to 4.

West Side.

LARGE brick bldg.—2 stores, 8 offices; corner North-av., near Buick plant. Good income. $2,000 will handle. Also store and modern living quarters in rear. $1,000 will handle. S. E. corner North-av and Wolf-rd. Sat or Sun. O. J. Lisco. Franklin 7292.

12 UNHTD. stores—All occupied; will net better than 12% on invest. Ran. 4638.

Suburban.

BRICK bldg.—28x70 ft.; tavern at present; living quarters; suitable any business; nr. American Aluminum plant; $12,500. See week days, 8348 W. 47th-st., near La Grange. Phone Lyons 3140.

—REAL ESTATE—HOUSES—

South Side.

5 RM. brick bung.—Insulated; enclosed heated porch; h. w. heat; gas stove; elec. refrig. incl.; $7,250. Financed to suit. Lot 30x160. Immed. poss. 7635 Perry. FESTIN & HARMON. 610 E. 75th. Stew. 7402.

7414 ST. LAWRENCE-AV.
6 rm. bungalow—Enclosed porch; entirely rebuilt and remodeled; new modern eqpt.; newly dec.; h. w. ht.; 2 car gar.; $5,950. Wm. R. Rubin, 100 N. La Salle. Dea.8509

2 Yr. Old Res., $800 Down
Near 108th in West Beverly; 5 rms. Heating $75; taxes $65; poss. at once. GROEBE & CO., 2057 W. 95th. Bev. 8100.

OPEN FOR INSPECTION
8414 Wolcott. 5 rm. brick, 2 yrs. old, h. air ht., 2 car gar., side drive. Lot 50x125. Immed. poss. FHA tms. Hem. 7900

$600 DOWN—Immed. poss. Cor. brk. bung. 4½ rms.; plus 2 unfinished; insul.; furn. ht.; mod. kitch. and bath; 1 yr. old. Barg. 101st and Yates. Dearborn 7373.

OWNER LEAVING CITY.
Offers exceptional value, 3 yr. old, 6 rm. 1½ story residence; gas air conditioned heat; $8,250. Beverly 8880.

5 ROOMS—Hot water ht.; remodeled; gar.; 40 ft. lot; nr. 111th and Homan; $4,750; terms. Grover C. Elmore's branch office, 111th and Kedzie. Beverly 1811.

NR. 80th on Carpenter-st.—Large 6 rm. brk. bung.; lot 37½x125; tile bath; side drive, 2 gar.; pr. $10,500. RYAN & CO., 1546 W. 95th. Bev. 5747.

6 RM. res.—Asbestos shingles; cement foundation; lot 48x125; 2 garages for 3 cars. Insulated; gas ht.; arch doorways; 2 blks. I. C.; $4,500. Terms. Pul. 3760.

5718 S. KOSTNER—5515 S. KILBOURN. Also 5724 S. Kenneth; new brick homes; need $900. Triangle 1655.

NEW Brainerd 2 story home—6 rms., 1½ baths; gas ht.; firepl. in basmt.; 2 car gar.; many extras. $13,500. Bev. 6800.

IMMED. poss.—6 rm. mod. bath res. on r. of 50 ft. site; 2 blks. I. C. Pr. $4,250. 1426 E. 69th-pl. Fra. 4242 after 11 a. m.

7525 MICHIGAN-AV.—6 rm. brick; arch doors; tile baths; newly dec.; linowall kitchen and flr.; need $1,500. Tri. 1655.

2 STORY brick—17 rms., completely furnished. Income $229 per mo. Inq. 6224 Greenwood. Fai. 5772.

10 RM. house—Corner lot, 50x150; 2 baths, 2 lav., 3 porches, 2 car attached gar. $13,500. Stoker h. w. ht. Pullman 0175.

5 ROOM frame—Gas ht.; full bsmt. $6,000. Seen Sat.-Sun. 2705 W. 89th-place.

NEW model homes—Small dn. pay.; $6,350, terms. App. 3558 Archer. Sun. and eves.

414 W. 61ST-PL.—8 rms.; furnace; oak floors; need $500. Triangle 1655.

6737 JUSTINE-AV.—6 rm. house; furnace; oak floors; need $600. Triangle 1655.

1½ YR. old 6 rm. resid.—Modern equipmt. Gas heat. 9904 Calumet. Com. 1063.

5 RM. cott.—H. w. ht.; $4,350; poss. in 3 wks.; nr. 61st and Wood. Ph. Laf. 9300.

5 R. BRICK bung.—2 c. gar.; scrnd. front porch; glazed rear porch. Tri. 0447.

LARGE bungalow—Rooms in basement. $11,500; $3,000 dn. 1706 W. Garfield-bl.

—REAL ESTATE—HOUSES—

South Side.

AVALON
6 rm. oct. fr. br. bung. Insul.; lge. liv. rm. and bdrms., tile bath with shr.; canv. walls, arch drs.; h. w. auto. ht.; stove, refr. incl. Pr. $9,300. To see, call THE BILLS REALTY, INC. 2304 E. 71st-st. Hyde Park 2604.

1645 E. 85TH-ST.
6 rm. brick bung.; side drive; 1 car gar.; bldg. is insulated, equipped with stoker, glazed and heater rear porch; owner says sell quickly. Terms can be arranged. Shown by appointment.
WILLIAM FLECK & CO.
1665 E. 79th. Bayport 1400.

GOING to California at once—Will sacrifice 10 room home. PARTLY FURNISHED. Beautiful lot, 50x187 ft.; near I. C., L and surface lines; steam heat; 5 rooms 1st floor for owner; 2d floor rents for $73 monthly. To reliable buyer only. $5,975—$675 cash, balance easy terms. DORCHESTER 9629.

CORNER 6 rm. brick bungalow, tile bath. A-1 condition. H. w. heat, stoker. Near 94th on Throop. Price $11,000.

Large 5 rm. brick residence, tile bath, gas heat; 2 yrs. old. Price $9,500. Ryan & Co., 1546 W. 95th. Bev. 5747.

STORY and half frame res.—Stone found.; 4 bdrms. and mod. bath with shwr. upstairs; 5 rms. first flr., with half bath; hardwood flr. prchs.; ht. w. ht.; stkr.; 2 car gar.; nr. church, school, and trans.; must sell at once; make offer. Owner. 5530 S. La Salle-st. Normal 5034.

6725 CONSTANCE-AVENUE.
9 rms., 3 baths, 3 gar., 75 ft. lot; completely reconditioned, modernized home. Priced to sell; immediate possession. Sunday Sag. 6086; week days Pla. 2100.
McKEY & POAGUE.
2101 E. 71st-st. Mr. McHugh. Pla. 2100.

VICTORY HOMES FOR WAR WORKERS.
1½ story, 5 rm. single family residences at 100th-Normal-av. Open for insp. 2-6. Exc. nghbhd. Pr. $6,300. FHA terms. Invest. Be sure to see them. Barrett Br., 9041 S. Ashland. Ced. 1600.

Southwest Side.

NR. 111th-Nagle—Brick res.; 4 yrs. old. 1 acre—gar., chicken house; $6,800.
Nr. 115th-Central—Brick res.; 2 acres. 90 fruit trees, chicken house; $9,000.
Nr. 151st-Lavergne. 1 blk. W. Cicero-av. Fr. res.; 2 yrs. old; lot 100x189; $5,600.
Thompson & Miessler (Williams), Bev.8286

THIS IS A BEAUTY!
6 rm. brk. bung.; oct. frt.; thermos. ht. control; steel construct.; clean, ready for occup.; $2,000 cash down, bal. FHA. Open for inspection. 5220 S. Keating-av. 1630 W. 47th-st. Yards 3783.

3 YR. old 6 rm. Georgian home—Furnace ht.; 2-car gar. Reas. 5240 S. Mayfield. Portsmouth 5464, after 6 p. m. week days; Saturday and Sunday all day.

LOOK THIS ONE OVER
Mod. 6 rm. br. bung.; 2 c. gar.; at 5725 S. Sawyer. Crane & Moreland. Port. 6787

6 RM. brk. bung.—Extra lot; tile bath; furn. ht.; new. dec.; 2½ yrs. old; $2,300 cash; $4,700; FHA. 5845 S. Nottingham.

5 RM. brk. bung.—H. w. ht.; sun parlor frt.; encl. htd. pch.; 2 c. gar.; ven. blds.; nr. school. 6444 S. Sacramento. Gro. 1863

7 RM. brk. 2 yr. old Georgian—Insul.; stoker; tile bath; hot air ht.; 2 car gar.; 1 blk. schl., Archer bus. 5219 S. Linder.

NEW MODERN 5 RM. BRICK HOMES—E Z terms; imm. poss.; open every day; 1 blk. to Archer-av. car. 5539 S. 73d-av.

2 STY. brk.—Newly dec.; brick gar. H. w. ht., S. W. side. Call aft. 7 p. m. Can.2731.

BEAU. brick bungalow—Nr. 55th-Homan; pr. $6,900; app. 3558 Archer, Sun.-eves.

NEW 5 rm. brick homes now ready—Defense workers. 5240 S. Mason.

North Side.

CHOICEST LOCATION
Opp. St. Clair hotel, corner bldg., 27 rooms, 6 baths, 3 floors; unfurnished; for bus., club or resid. Brokers invited. Tel. Owner, Greenleaf 5442, Evanston.

PETERSON WDS.—Mod. 6 rm. 2 sty. brk.; 3 yrs. old; gas ht., air cond.; tile ba., kit.; shwr. stall; refg.; stove; nail. firepl.; recrea. rm.; scnd. pch.; sun deck; brk. gar.; $16,500. Priv. party, 9 a. m. to 5 p. m. wk. days only. Bun. 3291 for appt.

UNUSUAL 6 RM. HOUSE.
Cabinet sink; new lino.; forced h. w. ht.; tastefully decor.; fr. on conc. 45 ft. lot; 4100 N.; new elec. stove and new refrg.; and furniture also available. Lak. 3430.

NR. INDIAN BOUNDRY PARK.
5 rm. bungalow; h. w. heat; white woodwrk.; new roof; gar.; 40 ft. lot; immed. poss. $7,750; terms. Sontag, Bit. 4932.

ULTRA modern West Rogers Park 6 rm. bung., 2 car gar., tile bath, kitch., and roof. Auto. ht. Perfect cond. Bri. 3508. JACOBS & JACOBS, INC., 2750 Devon.

6 RM. home—East Rog. Pk. Ven. blinds; auto. h. w. ht.; bkfast. pch.; dbl. cabinet sink; mod. thruout; H.O.L.C. $60 m. Cash $2,400. imm. poss. Shel. 8300-Rog. 5262.

5331 MAGNOLIA-AV.—8 rm. residence, by owner. 50 ft. lot. Garage. Vacant. Desirable location.

IF IT'S A 7 RM. house in Rogers Park you want, where $9,500 buys loc., low upkeep and class, call Rog. Pk. 6500.

6 RM. brick bung.—Tile roof; steel constr.; insul.; tile ba.; gas h. w. ht.; lg. rms.; 2 car gar. Poss. now. 2122 Farwell-av.

IMMEDIATE POSS.—Income home; Ven. blinds; stoker; N. La Salle; $8,500, incl. furn.; ½ cash, bal. $50 mo. Moh. 5239.

6 RM. mod. brick bung.—Hot water ht., 2 c. gar.; $8,000; tms. G. Dette, Buc. 2015.

Northwest Side.

MODERN 5 rm. steel constr. brk. bung.—Craftex walls; lge. enclosed rear porch; furn. ht.; gar. 24x24; owner leaving town; asking $7,450; no reas. offer refused; immediate poss. Inspect Sun., 2 to 5 at 3724 N. Oak Park-av.

Edgebrook Home—3 yrs. old
Strictly mod. 6 rm. brick; 1½ tile baths; auto. oil heat; auto. elec. h. w. heater; attach. garage; 40 ft. lot; beautiful surroundings. Owner. Mulberry 6140.

3631 N. SAYRE-AV.—5 rm. brick; hot water heat; garage; $8,300.
4420 N. Mobile—Frame, 5 rms. down, 1 up; hot water heat; $5,800.
Zeiger, Palisade 3432, or Kildare 3721.

IMMEDIATE OCCUPANCY
2 flat frame; 4 and 4 rms.; brick basement; hot water and stove heat. 4026 N. California-av. Juniper 0053.

CHARMING SAUGANASH RESIDENCE.
6 YRS. OLD; IMMEDIATE POSS.
7 rms.; 2 c. brk. gar.; wood burn. firepl.; tile kitch., bath; hot air gas heat; slate roof; 50 ft. lot; ldscpd. Lon. 0135.

OUT of town owner orders sold—His 3 yr. old English in Elmwood Pk. Beau. 5 rm. br.; gas fired, forced air heat. Cab. kit.; 2 car gar. Shown by appt. only. For inf., Kildare 4404, 9-11 a. m.-5-8 p.m.

7 RM. residence—4 up, 3 down, 2 baths, furnace heat, 50 ft. lot. Now being used as income property. Price $6,300. Nr. St. Edward's. Phone Palisade 1461.

ST. WILLIAM'S Parish—Income brick bungalow, new furnace. Ven. blinds, incl. porch, awnings, garage. $8,500. J. F. Pagano, 3343 Irving Pk. Irv. 1236.

IMMEDIATE possession—Modern 5 room octagon brick bungalow; steel construction; modern bath; hot air heat; newly dec.; nr. Austin-Addison. $8,250. Wel.4466.

BARGAIN—5 rm. fr., bsmt.; $500 dn., sm. mo.; also unfinished house, $1,350, $250 down. Call at office, 7800 Belmont. Open 3 to 5, or phone Gould. Central 2522.

BARGAIN.
Desirable Irving Park home; good location and transportation. See today. Beesley, 4219 Irving Park. Pens. 2726.

MODERN 6 rm. brick bungalow—H. w. heat; lot 30x125; price $8,000, cash $2,500; good location in Austin. Romano Rlty., 5426 North-av., Mer. 1500.

IMMEDIATE POSSESSION.
Sauganash res.; 6 rm. brick; 4 yrs. old; gas ht.; lot 75x125; bsemt. recr. rm.; for appt. call John Thunholm, Lon. 0919.

QUEEN ANN BUNGALOW.
5 rms. and bath on 1st floor.
2 rms. and powder rm. on 2d.
S. O. Stone & Co., 4503 Milw. Pen. 3900.

BEAU. English brick bung.—6 lge. rms.; h. w. ht., stoker; tile bath, cabinet kitchen; steel constr.; nr. Belmont-Central; $14,-500. For appt. call Avenue 4712.

HAVE THANKSGIVING DINNER
in your own home. 5158 Eddy-st. See Sunday or 7-9 P. M. daily. KIL. 0002.

COR. brick residence—4½ rms. upstrs.; 2 rms. down; steam heat; closed porch; 2 car garage. $5,000. 3359 Beach-av.

SEE SUNDAY 2-6—IMMED. POSS.
2049 Kenneth. 6 rm. frame cottage; new furnace; 2 car brick gar. Albany 9109.

EDGEBROOK—7 rms.; Eng. brick residence. Many unusual features. Shown 2-6 p. m. Sat. and Sun. 6606 Chicora-av.

SAUGANASH—5 lge. mod. rm. res.; 1½ tile bath, kitch.; 2 natl. fireplaces; $14,250—by apptmt. 5774 Caldwell. Kil. 2651.

BEAUTIFUL 5 rm. frame—De luxe bathroom; nr. Addison-Crawford; clean sect.; h. w. ht.; high attic. $7,400. Ave. 8911.

BRK. cottage—3 rms. and large encl. pch. rm.; att. gar.; 30 ft. lot. Pr. only $3,750. 4426 N. New England-av. Pal. 1461.

5629 KEDVALE—5 rm.; high attic; suit. for 4 rm. apt. $5,900. Furnace heat. Nice location. Avenue 8911.

CLOSE to Lutheran school—5 rm. brk. home; excel. cond.; 2 car gar.; $8,500. A. J. Schorsch & Co., 6059 Irving Pk.-rd.

RAVNSWD. Manor—5 r. brk. bun.; gas ht.; storm winds.; glsd. in slpg. pch.; nr. L; 1 c. gar. Call owner. Irv. 2647, for appt.

IMMED. poss.—Inc. bung., 1-4, 1-3; sep. entr.; furn. ht.; 40 ft.; nr. Jeff. Sta.; $5,250. Geo. E. Parker, 4874 Milwaukee.

IMMED. possess.—Elmwood Park 5 rm. fr. bung.; h. w. ht.; Ven. blds.; insul.; side drive; 2 car gar. Pr. $5,950. Berk. 0601.

$5,500 FULL price buys modern 4 and 4 rm. brick and fr. income home in Addison-Central area; $2,500. dn. Ave. 1372.

4958 DEMING-PL.—Cor. br. bung. 7 rms.; aut. h. w. ht.; gar.; encl. porch; $10,000. Terms. Owner. Berk. 7040.

ONLY $5,800 FOR BRICK BUNGALOW. 5 rs., h. a. ht.; gar.; Addison nr. Harlem. BURCH & BURCH, 5621 LAWRENCE.

6 RM. res.—Asb. sid.; 50 ft. lot, $4,500. Owner. 5134 N. Cicero. Pal. 5486.

PORTAGE park—Mod. 5 rm. brk. bung., hot air ht.; 2 car gar.; $8,350. Pen. 4774.

1½ STORY brick for 1 or 2 families—Dble. plumbing; gas ht.; garage. Pal. 3050.

2139 N. TRIPP-AV.—11 rm. frm. res.; h. w. ht.; 2 car gar.; 50 ft. lot; $8,500.

$5,900—5 R. FR.—5860 Medinah; gd. cond. Furn.ht. Foster bus.; N.W.R.R. Ave.8910

MOD. 5 r. br. bung.—H. w. ht.; gar.; 32x125; Mason-Diversey; $6,850. Alb. 1100.

4142 N. KILBOURN—6 rm. frame bung.; furn. ht.; 2 car gar. Inspect. Kil. 5971.

MODERN 5 rm. brick—2 car gar.; $6,500. FHA terms. Mr. Collins, 8000 Belmont.

RES.—6 rms.; h. w. ht.; 2 car garage; price $5,900; $1,200 dn. Irving 9000.

OTTAWA nr. Irving Pk.—6 r. frame bung.; furn. ht.; 2 car gar. Details, Kil. 5971

5222 SCHOOL-ST.—A good buy; 5 rm. brk. bung. On premises Sat. and Sun.

5440 DRUMMOND—6 r. frm.; 2 knotty pine rs.; lot 50x125; 2 c. gar. $6,000. Ber. 5359

—REAL ESTATE HOUSES—

Northwest Side.

HOMES, $7,700-$8,500
5-6 room mod. brick res.; adjacent to Oak Park, River Forest, Galewood; near North-av. and Harlem; will build immed. when govt. lifts ban. See our plans. Open 9-5 daily, 2-5 Sunday.
KERR-WEBER, INC.—BUILDERS.
6846 W. North-av. Merrimac 8210.

GALEWOOD
5 room English style brk. bung.; only 3½ yrs. old; gas ht.; tile bath; parquet floors; cabinet kitchen; master bedrm. Just 1 blk. from North-av. $11,500.
ALBERT F. KEENEY, REALTOR.
5612 NORTH-AV. MERRIMAC 4300.

HOME and INCOME
4843 W. Homer near Armitage-Cicero—2 flat frame, 2-5s; furnace and stove heat; 37 ft. lot; 2 car garage; $6,000; terms. Mr. Jerome, Mer. 7582 or Cap. 1020.

ENGLISH STYLED HOMES IN SCHORSCH VILLAGE.
7 rms.; 2 baths; automatic ht., $12,000.
5 rms.; fine cond.; stoker fired H. W. Ht. 35 ft. lot; 2 car gar., $11,500.
A. J. Schorsch & Co., 6059 Irving-rd.

SEE this one—5 rm. brk. bung.; furn. ht.; oak trim; $6,700. 6014 Irving Park-rd.

West Side.

$250 DOWN
5 room house; easy monthly payments; needs interior work; responsible party. Address F X 579, Tribune.

7 RM. BRICK HOUSE.
Furn. ht. Can be used as 2 flat. Widow must sell. Bel. 7986. 2727 Warren-av.

COTTG.—Bk., 6 rms., furn. ht.; cemt. bsmt. Imm. ocp. $3,200. 2439 W. Washburn-av

4½ RM. frame—Reasonable; owner drafted. 2720 N. Austin.

—REAL ESTATE—VACANT—

South Side.

SMALL farms nr. 79th-st.—$495; terms. FRANK DE LUGACH, 2339 W. 95th-st.

North Side.

LOT 40x125—Near Western-Howard; clear; cost $4,000. Sacr. $1,000. Amb. 1617.

—REAL ESTATE—SUBURBAN—SOUTH—

Beverly Hills—20 minutes to loop.

2244 W. 113TH-PLACE
COME INSIDE; OWNER ON PREM.
Latest modern interior, 2 baths, 4 bedrms. [2 up, 2 dn.]; liv. rm. 28x13. Carpeted, plenty closets; gas ht.; 50 ft. YOU'LL WANT THIS RES. FOR SPRING. GROEBE & CO., 2057 W. 95th. Bev. 8100.

WHY wait 'til spring and high prices? We have sold an owner of a fine 5 rm. brick bung. a larger home, so of course this is on the market at $7,000. Chance for Xmas in your own home. Paddock Rlty, 1816 Monterey. Bev. 3500.

GEORGIAN RES. ON HILL
2 yrs. old brick nr 114th; 5 rms.; liv. rm. 18x14; gas ht.; 40 ft. lot; near schools; takes $2,000, bal. $60, incl. taxes. GROEBE & CO., 2057 W. 95th. Bev. 8100.

NEW ENGLISH BUNG.
This 6 rm. brk. is the last word; ultra modern; gas ht., tiled bath; 50' lot; nr. R. I., schls. and shopping. Bev. 8426.

CHARMING COLONIAL
New; 6 lge. rms.; 50' lot; 1½ tiled baths; 2 car gar. Very modern, artistically arranged. Price $19,000. Call Bev. 8427.

IDEAL HOME FOR SMALL FAMILY.
5 rm. hse. in perfect cond.; L. R. 20x22; master bedrm. 22'; gas h. w. ht.; carpets, blinds, stove incl. Pr. $9,750. Bev. 8427.

ATTRAC. 2 story brick res.—4 bedrms., 1 rm., 1½ baths; gar.; carpeting; nr. R. I. and school. Will trade. Bev. 5000.

7 RM. residence—Newly decorated; immed. possession; 1st flr. carpeted; gas heat; lot 50x187. Radcliffe 6602.

10831 TALMAN—Brick res., 2 yrs.; insul.; forced h. w. gas ht.; 3 bedrms.; brkfst. nk.; Ven. blds., lg. liv. r., fpl. Ced. 9131.

5 RM. brick house—Nr. 104th and Campbell. Gas ht.; stove; refr.; venetian blinds. Prac. new. $9,800. Ced. 7494.

SNAPPY 6 rm. frame bung., 46x150, trees. 11346 Church-st., $5,200, cash $1,100. Johnson, 11109 Longwood. Bev. 5262.

Evergreen Park—35 min. to loop.

5 RM. frame home with utility rm. Space for rm. upstairs; lot 40x125. Must see to appreciate. Price $5,250. G. J. Rueter, 9201 S. Western. Bev. 9260.

Homewood—32 minutes to loop.

INCREASE PRICES NEXT SPRING.
Home sites, 66x298; water mains in and street paving; no assessments; $650; easy terms; also 1 and 2 acre tracts. Phone Dea. 3839 after 7 p. m. Bay. 5934.

Midlothian—31 minutes to loop.

5 ROOMS ON ¼ ACRE
Water, gas, elec., sewer. 4 blks. to Rock Island station. 37 minutes downtown. Will sacrifice for $3,600. Terms. ADDRESS D X 410, TRIBUNE.

General—Suburban South.

2½ ACRES
$125 STARTS YOU
That's all—and you are on your way to owning the richest, blackest piece of soil that lies outdoors. 20 miles south of loop. Nr. schools, stores, churches, good trans. Sensible restrictions. Total price only $1,225. Mo. pymts. $12.25, incl. interest.
ADDRESS D X 384, TRIBUNE.

REAL BUY
My 4 rm. [6 rm. efficiency] home. Liv. rm., dining rm., bedrm., kitchen and bathrm. Large utility rm.; 2 car garage; small poultry hse. Water, gas, elec. 100x132 ft. lot; 6 blks. to street car. Only $4,400. Write for terms.
ADDRESS D X 428, TRIBUNE.

ACRE TRACTS
1, 1¼, 2½, 3
Drive out today or any day—159th and Western-av. [3 blocks west of Dixie-hi-way.] Arthur T. McIntosh & Co. Phone Harvey 2084 or Franklin 2046.

REAL BARGAIN
165x280 ft. with unfinished 4 rm. hse. facing good road adj. Harvey. Will sell on terms. Write or call J. A. Sherman, 6211 S. Troy. Rep. 4703.

PRACTICALLY NEW
Modern 6 rm. res.; h. w. ht.; lge. lot; 1st class cond. Open 2-5 p. m. Sunday. 15731 S. Spaulding, nr. Kedzie; $5,700; terms. EDGAR. HARVEY 372.

DON'T buy acres south or southwest until you see our ½ to 5 acre bargains. Send for prices. Address F S 170, Tribune.

MUST sell 5 acres, gd. soil, hard road, just the spot for victory garden or poultry farm; $200 dn., $15 mo. Pro. 1139.

—REAL ESTATE—SUBURBAN—S. W.—

Oak Lawn—36 minutes to loop.

$300 NEEDED for cozy 3 rm. bungalow—60 ft. lot; deep well; plumbg.; $3,000 terms. Grover C. Elmore's branch office. 5324 W. 95th-st. Oak Lawn 901.

Palos Heights—50 min. to loop.

HILLTOP HOME.
6 rm. Colonial home, located on a beautiful high lot, 118x128 ft., living rm., 13x20, with fireplace, dining rm., and well arranged kitchen on 1st floor, 3 lovely bedrooms with plenty of closets on 2d floor. Porch; full basement; coal burning heating plant. Owner transferred out of state. Priced for quick sale at $8,500. Terms.
ROBERT BARTLETT REALTY CO., HARLEM-AV. AND 123D-ST., PALOS HEIGHTS, ILL.

General—Suburban S. W.

FIRST OFFERING 90 ACRE DIVISION. ACRES, 2 ACRES, 4 ACRES, WOODED ESTATE, 79TH-ST. LOTS. Lowest prices, easiest terms, owners. N. E. COR. HARLEM-AV. and 79TH-ST. Daily 1 p. m. to 6 p. m. Sunday 10 to 6.

COTTAGE—Can be div. into 4 rms.; on lge. lot. Close to trans. 25 min. W. of loop. $150 cash needed. Address F A 554, Tribune.

OWN A COTTAGE ON LARGE LOT. Only $695. $100 down. Central 1756.

—REAL ESTATE—SUBURBAN—NORTH—

Deerfield—34 minutes to loop.

DUTCH Col.—2 bths.; 4 bdrm. res.; $9,850; suit. 2 fam.; lot 150x285; ldscpd.; many trees; 2 gar.; frt. dr.; sum.hse.; 2 sun.pchs.; auto. h. w. ht.; attr. kit.; plbg.; wd. bn. fireplace; full basmt.; other features. nr. sch., shops, fast trans. Ph. Skokie 5.

Evanston—15 minutes to loop.

SPACIOUS, attractive brick home—Well insulated; near Oakton school; 7 rms., 2 baths; 3 bedrms. on 1st flr.; screened pch.; wide lot; side drive; gar.; $16,500; terms. R. G. Raymond. Rog. Pk. 0458.

CHARMING brick home—Insulated, 2 yrs. old; 6 lge. rms., 1½ baths; 40 ft. lot; 2 c. gar.; nr. L, bus. Price $12,750; terms. L. C. Burgener. Rog. Pk. 0458.

BEAUT. N. W. Ev. loca.—6 rm. shingle home; 3 bdrms.; sunprch.; completely dec. and exterior painted, 2 car gar. $10,-750. Smart & Golee, Inc. Briar. 3300.

EAST side br.—7 rms., 2 baths; newly remodeled; lot, 100x158; $18,000. Pearson, Sadler and Hultman. Hol. 6362. Uni. 6050.

Glencoe—27 minutes to loop.

WHITE shingle colonial—3 bedrms.; 2½ tile baths; best location. Greenleaf 7220.

Glenview—27 minutes to loop.

A $13,750
SWEETHEART
AND WILL YOUR SWEET LOVE IT!
Lovely liv. rm., unique, cl. cedar, nat. firepl., 3 lovely bedrms., sun deck, scrnd. pch., unfin. rm. over 2 car att. gar.; 1½ baths, tile-tex, shower, clothes chute, plenty closets, sit. on lovely wded. ½ a., ft. of pri. lane. Terms to suit.
NOTE: This hse. like new and perf. thru.
LUCIUS ERSKINE, IN GLENVIEW.
236 Glenview-rd. Ph. Glenview 74.

OWNER IN THE NAVY.
Will sacrifice 3 choice lots in built-up district near school and transportation. Address F G 544, Tribune.

Lincolnwood—32 minutes to loop.

LIVE IN LINCOLNWOOD.
Ask us about our future home ownership homesite plan. $38 mo. after down payment. Office open all day Sat. and Sunday. 4300 Pratt-blvd., Lincolnwood.

1½ YR. old 6 rm. Geo. Col. brk. res.—Tile ba., powd. r., auto. ht. Ins. Towers 3481.

Northbrook—32 minutes to loop.

NEW England colonial—Almost new. 6 rms., 1½ baths, firepl., book nook, nat. wd. finish, gas autom. heat; full, dry bsmt.; steel const., attach. gar.; newly landscaped; nice naborhood of new homes. Shown by appointment. $2,000 cash will handle. Price $11,500.
LUCIUS ERSKINE, IN GLEN VIEW.
236 Glen View-rd. Ph. Glen View 74.

Skokie—31 minutes to loop.

$10,500 BUYS mod. 3 apt. brk. 5, 5, 5 R.; 3 gar.; late kit.; plbg.; mas. bdrm. Sko.4

—REAL ESTATE—SUBURBAN—NORTH—

Skokie—31 minutes to loop.

OWNER TRANS.; SAC. FOR QUICK SALE NEW 1 FL. MOD. 5 R. ATTR. BRK. HM. ½ acre lot; br. gar.; side dr.; 1½ yrs. old wood burn. firepl.; late kit. cab. des. recessed plbg.; shwr.; insul.; plenty clos.; h. w.; flrs.; auto. gas forced flow h.w.ht.; full basement; other features; total price $8,450; FHA approved. Skokie 4.

LEAVING city—Must sell; $11,250 buys new mod. brk. hm.; 5 lg.rms.; prep. for 7; 1 yr. old; 63 ft. lot; nat. firepl.; late kit. cab.; new t. t. stove, el. refg.; tile bth.; shwr.; central hall layout; plenty clos.; insul.; auto. gas air cond. ht.; full base.; nr. sch., shops, L, N. S. el. Sko. 5

Wilmette—21 minutes to loop.

ATTR. 7 rm. frame; central east loc.; light woodwork; excellent condition; lot 50x200; early occupancy. Barg. $12,000. H. M. JOHNSTON & CO. 340 Linden-av. Wilmette 444.

Winnetka—21 minutes to loop.

PRICE CUT 20%
by out of town owner; mod. clap. col.; 4 b. r., 3½ baths; gas ht.; low upkeep; easy terms. Might rent. Winnetka 2174.

MODERN French brk.—4 bedrms., 3½ bs., 2 pchs., 2 c. gar.; pr. $18,500. Win. 254.

General—Suburban North.

7 RM. ENGLISH BRICK HOME ON BEAUTIFUL WOODED ACRE.
Bkfst. nook, study, solarium, 2 baths, lge. closet, cedar-rm., full basement, gas h. w. ht., 2 c. gar. Ideal naborhood, nr. Glenview. $17,500.
LUCIUS ERSKINE, IN GLENVIEW.
236 Glenview-rd. Ph. Glenview 74.

—REAL ESTATE—SUBURBAN—N. W.—

Arlington Hts.—33 minutes to loop.

11 AC.—6 rm. hse., 2 car gar., chick. hse. 20x40; barn, 25x30; 30 fruit trees; 30 shade trees. Arlington Heights 7030M.

Bensenville—27 minutes to loop.

BONA FIDE sacrifice—2 apt. [duplex]; $5,150; 3½ rms. each; modern. A-1 cond. Lot 60x162; immed. poss. Inspect today. 30 E. Pine-st. Owner, Mer. 9191.

Des Plaines—23 minutes to loop.

READY FOR INSPECTION
10 New Type 2 family homes of 5 rms. each; large lot; all improvements.

EVERY CONVENIENCE
$1,400 cash, balance less than rent; take Mannheim-rd. 1¼ miles north of Higgins, cross R. R. at Prospect-av., drive 1 block east to Illinois-st. in Des Plaines.
NEAL T. KELLEY REALTY CO. Spa.3828

CAPE Cod hse.—3 rms. down, 2 unfin. rms. up; 3 yrs. old; hot air ht.; full bath and bsmt.; gar.; lot 40x120; convenient to Douglas, bus, train. Owner, Van 0258.

5 RMS. and gar.—Nr. C. & N. W. R. R. tran., schl., churches, etc.; $500 dn. to reliable family. Address E C 220, Tribune.

FOR SALE OR RENT—6 rm. house, 2 car gar.; chicken hse.; on ½ acre, $300 down, $30 per mo. Phone MARINE STA. 1100.

Edison Park—17 minutes to loop.

5 RM. brk. bung.—1 extra heated plastered rm.; insulated; h. w. heat; lot 50x147; garage. 7136 N. Olcott. Open Sun. 1-5. Hammann Realty. Superior 1737.

Franklin Park—29 min. to loop.

8 RM. hse.—Vacant; stove ht.; reas. 3531 Mannheim-rd. Own.,3725 Olcott. Lac.0824.

Park Ridge—19 minutes to loop.

SMALL home—With 7,380 sq. feet rich garden soil; inside finishing needed; near bus; full price, $895; $150 cash. Address E P 469, Tribune.

Prospect Heights—30 min. to loop.

NEARLY new 5 rm. brk. Dutch Colonial—1 car attached garage; large encl. porch; newly decorated; Venetian blds.; screens and storm windows; lot 100x298. Beautiful lawn, shrubs, and perennials. $8,500; $48 FHA per month.

5 rm. brk. ranch house—1 car garage; fireplace, Venetian blds., screens, storm windows. Rockwool insulation, newly dec. Large lot, 108x186. Beautiful lawn. Price reasonable. $38 FHA mo. Phone Arlington Heights 1515.

General—Suburban N. W.

YOUR RENTING PROBLEM IS SOLVED WHEN YOU BUY A HOME AT
GLEN ACRES
$6,000 ON LARGE ½ ACRE LOT.
EQUAL TO 5 CITY LOTS.
Near Park Ridge and Des Plaines. Finest construction and materials. Solid brick, 5 rooms [3 bedrooms]; fully insulated.
ONLY $40 MONTHLY
FHA terms. Good transp. Built-up community. Near stores, schools.
DRIVE OUT HIGGINS-ROAD TO MANNHEIM-RD. [RTE. NO. 45], TURN NORTH ¼ MI. TO OFFICE. OPEN FROM 9 A. M. SAT. AND SUN.
COME EARLY
AND MAKE YOUR OWN SELECTION. ONLY A LIMITED NUMBER.
You can qualify if your company does 75% war work.

HALF ACRE SALE
Drive out this week-end and pick up one of these bargains. Water, gas, elec., FHA approved. In good community near Glenview close to transp. Take Milwaukee north to Greenwood-road, which is 1 block north of Route 58 [Golf-rd. stop light]. Look for sign.
ARTHUR T. McINTOSH & CO.
FRANKLIN 2040.

BEAU. mod. home; forced hot air and air cond., 3 porches, 100 ft. front on Fox river; stone sea wall, barbecue pit, 3 car gar. Landsc., evergreens, etc. Can be seen Sat. and Sun. Louis Seiden, Halgers Bend, Algonquin, Ill., 2233.

4 RM.—Comp. on 1st fl.; 2 extra rms. upstairs unfin.; lge. homesite; all improv.; nr. Douglas plant; gd. trans., schls., churches, etc.; $200 dn.; $30.02 per mo. Will start responsible party. ADDRESS F L 325, TRIBUNE.

OUR plan of operation to aid and assist you in obtaining your home—NOW—4-5-6 rooms in a built-up community; small down payment, rest like rent. Write today. Address F D 222, Tribune.

MOD. all year 6 rm. frame hse.—½ acre; hot air furnace; bath; lr. oak and fruit trees; constructed by mechanic; garage; ¾ mi. to Lake Zurich; price $5,800. Wesley Luehring, Itasca, Ill.

200X289—SUITABLE for small farm. Deep rich soil. Nr. Douglas plant, school, bus. Road paved; lowest taxes; no assessments; $15 mo.; small down pay. Drive out Lawrence-av., ½ mi. west at Wolf-rd.

WILL SELL—1 to 5 ideal acres of my rich, close-in highway farm; barg.; tms. Write owner. Address E F 470, Tribune.

FIVE room house—$250 dn.; easy monthly payments. Needs interior work. Address F A 560, Tribune.

COMPLETED Cape Cod homes — Only $4,500; terms; close to schools, stores; exc. trans. Address F A 113, Tribune.

5 RM. house—$200 dn.; needs work; mo. paymt. to suit reliable party; good trans. ADDRESS E B 146, TRIBUNE.

NEW 4 rm. hse. on ¾ acre; price $1,800; $700 cash. Collins, Grand-Mannheim.

—REAL ESTATE—SUBURBAN—WEST—

Austin—14 minutes to loop.

CENTRAL AUS. brk. 2 apt.—6-6 rms.; 2 h. w. htg. plants [1 stoker]; 2 c. gar.; rent $45; 2nd flr.; owner 1st; $10,500. Pilgrim, 5637 W.Lake. Aus.1680-Vil.5100

$5,500—INCOME residence; two 4 rm. apts. H. w. ht.; 2 c. g.; nr. Augusta-Central; 1st apt. vac.; key 322 Lake. Euc. 610.

$800 CASH buys 5 rm. Central Austin home—Hot water heat, 30 ft. lot. Near L. Price $5,500. Phone Mansfield 3848.

2 APT. 4-4—Stm. ht.; 2 encl. prchs.; des. loc. 5440 Race-av. Columbus 5137.

2 FLAT brk.—5-5; mod. plumbing; steam ht.; near "L"; only $9,200. Aus. 7799.

Bellwood—24 minutes to loop.

NEW brick duplexes—5 rms. each; $700 down, $60 per mo. for 2 years; $24 per mo. thereafter. Beautifully built; 45th-av., Bellwood, Ill. Call Rogers Park 6300 days; Holly. 2627 or Univ. 5385 nights.

Brookfield—25 minutes to loop.

BEAU. 5 rm. brk. bungalow—Wide lot; garage; $2,000 down; nr. trans.; immed. occup. Key at 3237 S. Vernon-av.

Downers Grove—37 min. to loop.

MOD. 7 rm., insul. home—Lge. liv. rm., knotty pine din. rm., last word kit., 1½ bth.; auto. oil ht., elec. wat. htr.; bsmt. plast. and dec.; 2 car htd. gar.; 3 landscaped lots; leaving city; highest offer will buy. T. Humphries, 3950 Earlston-rd.

6 RM. hse.—Glazed-in back pch., bsmt., new furnace; all mod. conveniences; 2 car gar. 60x300; $6,000 cash. Downers G. 1873M.

Elmhurst—23 minutes to loop.

OWNER transferred—Will sell 6 room American Colonial combination stone, brick, and clapboard residence and garage. Only 2 years old. Lovely living room with bay and large fireplace. Efficient cabinet kitchen. Pleasant screened porch. Every modern comfort and convenience, including gas heat, complete insulation, extra closets, automatic water heater. Construction, details, location, and accessories to suit the most critical buyer. Offered for $11,500.
J. E. VANDIVERE, Fischer Bldg. 109 E. 1st-st. Elmhurst 606.

NEW 6 rm. Colonial—Gas ht.; screened pch.; firepl.; carpeted; att. gar.; near C. A. & E. sta.; $11,000. Elm. 2808-J.

Glen Ellyn—35 minutes to loop.

ENGLISH COLONIAL—Best loc.; $11,500; treed lot; 6 rms., also sunrm. and slp. porch insulated; oil ht.; $100. STOKBURGER, Glen Ellyn. Crescent-bl.

NEW 6 rm. brick colonial—2 tile baths; elect. kitch.; gar.; chicken hse.; ¾ acre lot with trees. Price $13,500. Euc. 163.

5 ROOM bung.—Wooded section; 720 Elm-st., 421 R; contract to respo. party.

Maywood—18 minutes to loop.

5 RM. BUNGALOW—LEAVING TOWN. 1904 S. 18TH-AV. MAYWOOD 2927-J.

Oak Park—14 minutes to loop.

MODERN Oak Park home, 7 lge. charming rms.; 2½ baths, auto. heat, beautiful interior decorating, side drive, servant cottage with bath. Price reduced to $13,500. It's a bargain. Johnson Bros., Euc. 163. Aust. 3121.

$7,500 6 RM. res.—Nr. public and parochial schools, arched openings, cab. kit., 1½ baths. Thermostat. Enclos. yard, 2 c. garage. Village 7772 or Euclid 610.

MOD. 6 rm. bung.—Newly dec.; large liv. rm.; cabt. kitch.; stoker; insul.; gar.; blds. and refrg. incl.; $8,500. Euclid 610.

COMPACT, insul. 2-4 rm. apts., or 2 bath home; sacr.; $6,500. Gasper. Aus. 2460.

LOVELY NO. O. P. brk. bung., lot 37½; 2 car, nr. tr.; $8,000. Vil. 8440-Euc.4850

[Continued on following page.]

—REAL ESTATE—SUBURBAN—WEST—
[Continued from preceding page.]

Oak Park—14 minutes to loop.
8 RM. brk. residence—Slate roof, copper gutters, cherry trees, fireplace, auto. oil ht., $15,000; 736 N. Kenilworth-av. Whi. 9738 any day but Sunday. Shown by appointment only by owner.

Riverside—19 minutes to loop.
6 RMS.—Encl. porch. Oil ht. Nat. firepl. Auto. h. w. htr. Fully insulated. Newly landsc. Nr. school. Riverside 6099.

Villa Park—26 minutes to loop.
6 RM. BRICK BUNGALOW
$1,000 cash dn.; $50 per month buys this sturdy home in A-1 condition; choice loc.; large shaded lot; don't delay. J. W. Reedy, 8 E. St. Chas.-rd., Villa Pk. 2660

General—Suburban West.
Farmhouse on 14 Acres
Drive out Roosevelt-rd. to Route 59—turn south 3 miles to our office. We have a real buy in an old farm homestead with 14 acres at a real farmer's price. Also several parcels of black land at a low price. Look for big land sale sign.
ARTHUR T. McINTOSH & CO.

WARRENVILLE
FERRY ROAD STATION
7¼ acres fine soil at an unheard of price. Write me today; will drive you out if you haven't a car. Address D X 409, Tribune.

WARRENVILLE
FERRY ROAD STATION
Don't buy acres West until you get my price. Address D X 383, Tribune.

6 ROOM house and garage—$250 down; 2 unfinished rooms upstairs. Needs some interior work. City conveniences. 10 min. N. W. of Oak Park. Address F A 551, Tribune.

4 ROOM house—Needs some interior work. $200 down, bal. small monthly payments. Just west of Oak Park. Address F B 266, Tribune.

4 ROOM frame house—Needs repairs; 8 min. from Oak Pk.; good transp.; $200 down. Address F L 829, Tribune.

DON'T buy acres west until you see our 2½ to 5 acre bargains. Send for prices. Address F J 344, Tribune.

INVESTIGATE Western Suburbs for Best Buys — Riverside, La Grange, Western Springs, Hinsdale. HENRY A. MILLER.

COTTAGE—Can be div. into 3 rms.; on abt. ½ ac. r. soil; close to trans.; $995; $95 cash. Address F A 552, Tribune.

—REAL ESTATE—ACRE PROPERTY—

THORNTON—1 to 5 acres or more on highway; beautifully wooded; electric, phone and city gas. Immediate poss. As little as $75 cash and $15 per mo. will secure for you an acre or more. Agent on premises Sat. and Sun. only, 9 to 5 p. m. Phone Pul. 4000; eves. Ced. 6590; or to inspect take Torrence-av. south to Thornton rd. [about 180th-pl.], turn west 2½ miles to property. Look for sign. "PON & CO."

3 Acres Rich Black Soil
Adjoining Hazelcrest; I. C. suburban train. Sold on easy terms at low price. P. O. Box 69, Dolton, Ill.

2½ ACRES on Joliet-rd. [U. S. 66]—Bus stops in front; has beautiful trees; electricity in; will sacr. and sell on monthly terms. Address F J 342, Tribune.

$675 TAKES 2 acre blk. soil—Nr. Northbrook; conv. stm., elec. tr. Ph. Skokie 5.

—ESTATES PROPERTY—

SMALL COUNTRY ESTATE
Situated 10 miles west of Milwaukee on Highway 36. The residence contains 10 rooms and two natural fireplaces, with 3 baths. There are 95 acres of land, 60 under cultivation, 13 acres of wooded land; 2 garages and other buildings with large recreation hall with natural fireplace; orchard and pond stocked with fish. Price right. Address C X 19, Tribune.

REAL ESTATE—RESORT PROPERTIES

Illinois.
80 ACRES—All till., rolling, 9 room house; bath, furnace, sun porch, automatic water system; barn for 30 cows, 5 horses, drinking cups, cement cow lot, silo, tool shed, 2 hen houses, garage; good orchard; 50 miles Chicago, 3 miles N. W. depot; possession March 1; $14,000. Many other farms.
F. E. HOWE, Phone Richmond 245.

$3 Weekly—Full Price $695
New model summer cottage at a natural spring-fed lake, large living room; screen porch; modern kitchen with built-in sink and cabinets, dining nook; fruit trees and shrubs; 38 miles N. W.; one hour by train or auto. $50 STARTS YOU. ADDRESS F G 310, TRIBUNE.

4½ ROOM lake home—Two future rooms upstairs; insulated for year around; modern plumbing; in established lake community; 38 miles N. W.; one hour by train; $2,895. Schools, churches, stores, etc. $25 monthly to responsible party. ADDRESS F A 556, TRIBUNE.

INSULATED LAKE HOME
$1,350, TERMS
Owner must sell this home on beau. private lake near Chicago; large rms.; house 4 years old; excel. beach. EXCEPTIONAL BARGAIN. Address F G 221, Tribune.

Round Lake Home—$1,850
4 rooms, glazed porch; interior finished; inside toilet; chimney; furniture. Terms to responsible party. Keys at HARRIS ROUND LAKE OFFICE or phone Central 5950.

LARGE COTTAGE ON ¼ ACRE LOT.
Near Chicago; private lake, enough ground for large victory gard.; excel. fishing and swimming. Must be seen to be appreciated. $985 complete; convenient terms. ADDRESS F G 222, TRIBUNE.

140 ACRE dairy—$140 a.; 80 a.; $3,500 down. P. O. Box 67, Roselle.

Indiana.
40 TRAINS DAILY: AT LAKE MICH. [illegible]

Michigan.
ST. JOE RIVER—3 rm. cottage [illegible]

Wisconsin.
MUST sell 5 rm. cottage [illegible]

LAKE [illegible]

BEAUTIFUL all yr. around home [illegible]

—REAL ESTATE—FARM LANDS—

Illinois.
H. J. STEFORD FARM
CONTAINING 150 ACS. TO BE SOLD AT
Public Auction
WEDNESDAY, NOV. 24
On the Premises at 2 P. M. [illegible]
J. CLINTON BOWDEN
Nationally Known Land Auctioneer of Oak Park, Ill. [illegible]

THESE ARE TOP FARMS
[illegible]
WALTER CORDING
3806 Irving Park-rd. Irving 2915.

[illegible]
ARTHUR L. WEBSTER [illegible]

[illegible]

WOODSTOCK, ILL.
[illegible]

—REAL ESTATE—FARM LANDS—

Illinois.
GREATEST INVESTMENT OF ALL TIME.
Approximately 2,500 Acres
OF LAND SURROUNDING THE VILLAGE OF KIRKLAND, DE KALB COUNTY, ILLINOIS. ALL IN ONE UNIT. THE LARGEST TRACT OF FARM LAND OWNED INDIVIDUALLY IN THE COUNTY. ABSOLUTELY THE BEST FARM LAND EVER SOLD IN ONE BLOCK WITH 4 SETS OF FARM BUILDINGS AND 6 HOUSES.
This valuable and most desirable property will be sold in its entirety at
PUBLIC AUCTION
Saturday, Dec. 4
at 2 P. M. on the premises at No. 1 set of buildings by
J. Clinton Bowden
Nationally known land auctioneer of Oak Park, Illinois. This superior property is situated 67 miles west of Chicago loop, served by the Milwaukee railroad's main line to Omaha, which bisects land equally from east to west. Also, State Highway Route No. 72 runs full width of property. Adjacent to village is the site of the Kirkland Feeding Yards, a railroad owned yard used in the feeding and grazing operations connected with the feeding in transit of western live stock en route to the Chicago market. Two large grain elevators also serve this community for the disposition of grains raised on the highly productive farms in the surrounding territory. The south fork of the Kishwaukee river winds through the full length of the property and is fed by five creeks, forming ideal watering facilities for livestock, which is an additional revenue producer in connection with grazing of transient livestock. THIS WONDERFUL PRODUCING SOIL IS OWNED by the distinguished gentleman, JOHN MacQUEEN, of KIRKLAND, ILLINOIS. His advanced years is the only reason that this attractive farm land and grazing ground is being offered to the public.
SUPERIOR SOIL IN EVERY RESPECT. Its location is perfect. Soil is deep and black with a subsoil that cannot be beaten. Potash, phosphoric acid, nitrogen, and humus are in abundance. Soil is level with remarkable drainage. Many thousand tons of good manure has been spread upon the land yearly. More than 100 bushels of corn has been produced per acre for years, 125 bu. per acre this year.
WELL PLANNED BUILDINGS which have been kept in good condition; location of which is just about ideal. NOTICE, this auction should be well attended. It really presents a marvelous opportunity. If the purchaser should want to dispose of one-half or two-thirds of this layout, he certainly could at a much greater price than he paid for the entirety. It's splendid that the owner of this valuable soil has placed before the public the greatest of all investments, good old Mother Earth.
SYNOPSIS OF TERMS: 15% day of Auction, bal. and final settlement on or before 60 days. Owner will take back a 50% mortgage. Open for inspection every day. INFORMATION: J. Clinton Bowden, Auctioneer, Box 386, Oak Park, Ill. Ph. Forest 2017. Chicago office, Central 4069. Or Phone Mr. James D. Edwards, Kirkland, Ill. Phone 11.

BLUE TOP FARM
WITH ITS GORGEOUS SETTING AND REMARKABLE LOCATION, CONTAINING 168 ACRES, SITUATED 2 MI. N. OF WHEATON, ILL., ON BLACKTOP ROAD, KNOWN AS CLOVERDALE ROAD, 3 MINUTES' DRIVE FROM THE FAMOUS FOUR LANE HIGHWAY, ROUTE 64; 8 MIN. TO ROUTE 20; 26 MI. TO CHICAGO LOOP.
ABSOLUTELY the greatest producing soil in the state of Ill. or any other state, containing 168 acres. All in Du Page county. This wonderful farm will be sold at
PUBLIC AUCTION
Saturday, Nov. 20
On the Farm at 3 p. m. Sharp by
J. Clinton Bowden
Nationally Known Land Auctioneer, of Oak Park, Ill.
AS AN INVESTMENT Blue Top farm is without a rival. Many are the farms that contain 300 acres or more that will not produce as much as Blue Top farm. For years this good soil has been a constant money maker. All rich deep black soil with marvelous subsoil; superior in potash, nitrogen, phosphoric acid, unlimited amount of humus and other elements surely place this farm in a class by itself. IT'S HUMAN NATURE to want the best. If you purchase this wonderful property you certainly have it and WHAT A LOCATION. As one approaches Blue Top farm from any direction it's a mark of beauty. Good fencing all along the roadside, every fence post is painted white. All buildings just painted white, with every roof painted blue. It's a sight to behold. Beautiful lawn, winding driveway by the residence; big yard in front of the outbuildings, covered by crushed stone; no mud to contend with.
ALL BUILDINGS ARE ATTRACTIVELY DESIGNED. The residence is frame, containing 8 splendid rooms, modern in every respect, including all conveniences; inviting and cheerful throughout. Large dairy barn, large stock barn; large machinery shed; large corn cribs; granary; hog houses; poultry houses; garages; milk house.
NOTICE, an opportunity worthwhile. The purchaser will have the privilege of buying all the machinery, implements, tractors at private sale if he desires. Also there is available one of the best tenants in the state.
AUCTIONEER'S STATEMENT: Of the many hundred farms I have sold at PUBLIC AUCTION throughout the states, I can truthfully state that Blue Top farm, surrounded by extra good farms, is just about the best I have ever called the figures on. The facilities of soil, added to many other features, will be greatly appreciated by those who want the best.
SYNOPSIS OF TERMS: 15% of the purchase money is to be paid as soon as the property is bid off. Balance and final settlement on or before Dec. 31, 1943. A mortgage can be arranged if desired. [illegible]

105 ACS.—8 rm. Naperville [illegible]

500 ACS. [illegible]
BATES FARM SERVICE [illegible]

THREE farms—John D. Harmon estate [illegible]

[illegible]

Missouri.
MIDWEST farm catalog [illegible]

Wisconsin.
DUAL PURPOSE—VEGETABLE DAIRY [illegible]
WALTER CORDING [illegible]

RAILROAD land [illegible]

BIG FARM CATALOG [illegible]

—LIVE STOCK—

100 FEEDER pigs [illegible]

20 FEEDING pigs [illegible]

—POULTRY, CHICKS, AND EQUIPMENT—

FOR SALE, CHEAP—Clearing out stock. Brooders, starters, finishers, battery, floor types; rabbits all sizes, all breeds; ducklings, ducks, bantams. Three W Hatchery, 2507 S. Halsted. Vic. 0370.

ATTENTION, BROILER RAISERS! Selling out. Chicks 3 wks. up; elec. brooder. Your price. Forest 4760. A. M.

MUST sell entire stock — Elec. brooder, starter, and finishing battery, wire floors, etc. Call Aberdeen 2667.

BABY Chicks—Pullets—Feed—Equipment. Best loc. for live or dressed pltry. Make offer. Ray's Chicks, 7134 S. State.

—REAL ESTATE WANTED—

Apartment Buildings.
TAX DELINQUENT PROPERTY.
Our cash buyers will purchase your equity subject to unpaid taxes. Any sized property. Best possible prices. Real Estate Operators Inc., Nev. 0712.

WE will purchase for cash, large and small apartment buildings and residences in Chicago and suburbs. Prompt decision. Buick & Guild, Ave. 0616. 3135 N. Cicero.

3 APT.—6 rms.; Edgewater district; must be modern. P. O. Box 1832, Chicago, Ill.

6 FLAT—6's or 5's; modern; N. side; wanted by private party. Ph. Hol. 5228.

WANT Austin 4 to 8 flat. All cash deal. Phone Mr. Allen, Mansfield 3849.

Houses.
5-6 RM., mod., brk. bungalow—From owner. Northwest side or Austin. All cash for quick deal. Address F S 86, Tribune.

WILL buy small Chicago homes for cash. Quick action. Phone Dearborn 3010.

WANT a home or flat bldg. No. or No. W. From owner. Address E C 129, Tribune.

COTT., bung., or 2 fl.—Brk. or fr.; in S. E. sect. Bay. 2402, after 7 p. m., except Sund.

WANT North Austin bung. Can pay all cash. Address F B 381, Tribune.

—REAL ESTATE FOR EXCHANGE—

Farms and Acres.
FARM LANDS—OVER 15 ACRES.
Stream; 700 ft. highway frontage; close-in; exchange for cottage or 2 flat. Pul. 4000; evenings, Ced. 6590.

360 AC. So. Dak. land—Sell reas. or trade for home; fertile soil. Laf. 6524.

Miscellaneous.
FOR POST WAR SECURITY.
GOOD LAND, CLOSE IN, E-Z TERMS.
BEST UNEMPLOYMENT INSURANCE!
The Following Ill.-Ind. Bargains Selected at Random from Our Files. Within 6½-23 Miles Chicago Limits.
1 acre in St. John, beautifully wooded; $375; $40 down; $10 per month.
2 acres on hard road near state line; good soil; $395; $50 down.
Over 3 acres on Torrence-av.; $650.
Nearly 6½ acres on state highway, near town; only $975; $100 down.
7 acres on highway near Dyer; 5 rm. house, 2 hen houses, hog house, tool shed, etc. Immediate possession. Only $3,950; $850 cash; balance like rent.
10 acres east of Chicago Heights. Excellent truck gardening. At only $200 per acre; terms.
40 acres on highway east of Chicago Heights; $160 per acre; terms.
For further information concerning these and other bargains in a wide variety of locations, phone Pul. 4000; eves. Ced. 6590; or to inspect drive out to our farm on U. S. 41, first farm S. of St. John on E. Side hiway; 9 to 5 p. m. Sun. only. Look for sign "Pon & Co." Be sure to take these directions with you.

3143-45 W. MADISON-st. at Kedzie—12-5 rm. apts. 2 stores; will trade for apt. bldg., good business property, or large farm in Illinois corn belt. Phone J. Meyer, Calumet 2955.

TRADE any of my Chi. properties for California prop. Address H 450, Tribune.

—REAL ESTATE LOANS, MORTGAGES—

PRIVATE MONEY AT 4% NOW—We can refinance your mortgage now and save you 1 to 2% on your interest rate with or without monthly payments. Call MR. KAY, Plaza 8855.

5 YEAR REAL ESTATE MORTGAGES. No payments except interest twice a year. 4% INTEREST. BROOMELL BROS., INC. RAN. 9121.

1ST MORTG.—FARM OR CITY LOANS. No charge. Long term. Low rate. C. W. Keach, 11 S. La Salle. Dea. 1547.

WILL make or pay 1st mortgages on gd. South Side improved property. Low rates. WM. L. SHARP & CO., 237 W. 63D-ST.

WTD.—$2,000, 2 yrs. Will pay 6% int. 10% bonus. Secured. Address H 81, Tribune.

—LOANS—PERSONAL AND BUSINESS—

Personal Property and Salary.
MONEY
TODAY OR TONIGHT
Salary, Auto, Furn. Loans
Citizens Loan Corp.
5 E. Jackson at State. WAbash 5600
5967 W. Madison at Austin AUStin 7300
3401 Diversey at Kimball SPAulding 4300
749 W. 63d at Halsted NORmal 5700
1608 W. Belmont at Ashland LAKv. 7300
6240 Cottage Grove-av. FAirfax 0600
Neighborhood Offices Open
Every Eve. to 8 P. M.

LOANS to $300—Men and women. FAMILY LOAN CORPORATION. 7 Convenient Offices. See Ph. Directory.

SALARY AND FURNITURE LOANS. T. B. WARD, INC. 8 S. Dearborn, R. 408. Randolph 2060.

PERSONAL LOANS..............$25 to $300
C. C. ERD.
7 S. DEARBORN-ST. CENTRAL 4733.

HOUSEHOLD FINANCE CORP.
5 S. Wabash, 13th Floor. State 0151.

COMMONWEALTH LOAN CO.
1 N. Pulaski, Rm. 415. Van Buren 5040.

Business Loans.
$300 TO $100,000.
F. Boland, 9 W. Washington. Fran. 1966.

LOANS—$10 to $300. L. T. BAKER & CO., 30 W. Washington, Rm. 1407. Ran. 6151

—FINANCIAL SERVICE—

HEIRS — Cash for legacies, trusts, claims. Probate Finance, 155 N. Clark. Cen. 2022.

—LEGAL NOTICES—

IN THE DISTRICT COURT OF THE UNITED STATES FOR THE DISTRICT OF COLUMBIA
HUGH P. O'REILLY, et al.,
v.
AMERICAN TELEGRAPHONE CO., et al.
Equity No. 37,690.
ORDER SETTING CAUSE FOR HEARING AND DIRECTING NOTICE.
Upon further consideration of the respective petitions of George L. Nicolson et al., and Charles S. Ballard, Administrator of the Estate of Charles D. Rood, filed herein the 23rd day of June, 1941, and it appearing to the Court that the Receiver herein holds funds aggregating $53,426.76 and that the costs and allowances claimed herein and other claims against said fund asserted as claims superior to the rights of stockholders aggregate an amount larger than the amount so held by the Receiver, and it further appearing to the Court that there are approximately 17,000 stockholders of the American Telegraphone Company, a corporation of the District of Columbia, the addresses of many of whom are unkown and unascertainable, it is by the Court this 28th day of September, 1943, ORDERED:
1. That this cause be and it is hereby set for final hearing on December 6th, 1943, at ten o'clock, A. M., at which hearing or at adjournments thereof to be taken without further notice excepting announcement at said hearing, all matters remaining to be adjudicated herein shall be for consideration and determination by the Court.
2. All stockholders or persons interested in the stock of the American Telegraphone Company, all persons claiming rights to participate in the distribution of the funds held by the Receiver herein, and all other persons, if any there be, interested in the subject matter of this suit, are hereby notified of said hearing, and all persons who claim rights to participate in the distribution of said fund superior to rights of stockholders generally, whose claims are not already of record herein, shall file in this cause written claims specifying in reasonable detail their claimed rights on or before the 22nd day of November, 1943, else be forever barred from participation in the said fund.
3. A copy of this order shall be served upon all counsel of record in this cause, and published once each week for six weeks in the Washington Law Reporter and also in a newspaper of general circulation [selected by the Receiver] in Washington, District of Columbia, New York, New York, Chicago, Illinois, and San Francisco, California, the cost of such publication to be paid by the Receiver out of said funds, the last insertion to be not less than two weeks prior to the date of said hearing.
BY THE COURT:
EDWARD C. EICHER, CHIEF JUSTICE.
Arthur C. Elgin, Receiver,
722 Washington Loan & Trust Bldg., Washington, D. C.

NOTICE FOR BIDS.
The Village of Oak Lawn will receive sealed bids at the office of the Village Clerk, 9327 53d-av., until 8:00 o'clock p. m. November 23, 1943, or at the meeting of the Board of Trustees on November 23, 1943 at 8:00 o'clock p. m. for the following auditing and accounting services:
Complete audit of all municipal books, records and funds; audit of all special assessment funds from 1937; setting up of municipal accounting system; preparation of balance sheet of all municipal assets and liabilities.
The Board of Trustees reserves the right to reject any or all bids.
ALBERT J. SMUTNEY, Village Clerk.

—SPORTING GOODS—

12 GA. L. C. Smith dble. gun, 32 in. F. F. single selective trigger, ventilated rib, auto. ejector, Beaver tail forearm; new cond.; leather case, cleaning rod, 3 boxes shells; $200. Norm. 3695.

WANT—12 gauge dbl. barrel shotgun for '39 Chev., push-button radio. Graceland 7027, between 2-4 p. m.

WINCHESTER auto. 12 ga. shotgun—6 bx. shells, $125. 3757 N. Ashland. Gra. 5460.

16 GAUGE shotgun shells. Keenhare Kittyland, 8500 W. North-av.

30-30 SHELLS—BEST OFFER. Albany 6903.

DOUBLE barrel shot gun, single trigger, 6 boxes shells, $125. Nev. 2396.

6 BOXES 16 ga., 30 boxes .22 long rifle shells. Cap. 7944.

20 GAUGE Browning automatic full length, raised rib, 2 boxes shells. Gra. 0764.

—COAL AND WOOD—

1 TON deliveries, 63d-st. to Lake-st. Coal Saver Stoves. Sun Coal. Calumet 8157.

—MACHINERY AND EQUIPMENT—

For Sale.
IRVINGTON-HILL auto. and semi-auto. cutoff saw, complete with stop gauges, two motors, ball bearing roller steel ext. table. Chicago riveting machines, complete with motors, ready for immediate operation. Greenlee Noû. 545 60" double end tenoner; can be seen in operation. Whitney 30" double head planer, round heads, two 10 h. p. West. motors, sectional feed roll, electric starter box, copper cabling, conduit, exhaust system; presently in operation. G. & K. 12" jointer, complete with all attachments, push button control. Variety trim saws; all with motors, tilt tables, rip and crosscut gauges, starter boxes.
A. A. Silberman, 816 N. Kedzie. Nev. 7600.

Davenp't Automat's—3
D. A. Model Davenport Machine—two. A 1924 Model—One.
Acmes—2
Model C, one inch. Five Spindle Acmes—two. The above machines may be seen at the COLUMBIA PRODUCTS DIVISION of the WEATHERHEAD COMPANY, Columbia City, Indiana.

8 ELECTRIC MOTORS
Three type KT302 motors; two 10 h. p., one 15 h. p.; appr. 1165 r. p. m.; two type KT312, 15 h. p., 1160 r. p. m. One type I, form K, 10 h. p., 1165 r. p. m. One KT501, 20 h. p., 1750 r. p. m. All Western Electric. One G. E. type KT932, 3 h. p., 1730 r. p. m. All 220 volts. All in operating condition. Address F G 413, Tribune.

FOR SALE—1 KEWANEE steel TYPE-C smokeless fire box boiler; capacity 5,500 ft. steam.
Nearly new Pacific steel—series 216 smokeless firebox boiler; capacity 7,290 ft. steam; 60 ft. steel stack.
STEAM—TRAPS—VALVES, ETC.
No priority necessary.
VEENSTRA LUMBER & SUPPLY CO.
Jackson 4067. Racine, Wis.

REASONABLE—1 Bailey steam flow meter. 1 boiler, 15 horse power, H. E. Lattner Flueless oil fired vertical water leg type with Century oil burner; 1 M-2 Lattner water return system. Complete with mercury float, switch control. HIRSHMAUR COATS, INC., 325 W. Jackson, 9th floor. Har. 3570.

CATERPILLAR D 8 tractor and 12 yd. Letourneau carry all scraper.
Caterpillar R. D. 4 bulldozer.
Caterpillar 30 bulldozer.
Caterpillar 60 bulldozer.
Cranes, shovels, and draglines.
Nelson-Le Moon, 6 wheel dump trucks.
L. M. KELLER. EUCLID 8691.

1 NO. 5319 Besley surface grinder with motor; 1 Southwork punch, capacity 2 thru 1, 48" throat with motor; 1 No. 38 M Lennox throatless with motor; 1 Badger States No. 27 alligator shear, belt arrangement. By owner. Write P. O. Box 671, Benton Harbor, Mich.

NO. 60 INTERNAL Heald cylinder grinder —18 in. spindle; excellent condition; 2 new expansion machine reamers; 6¼ in. and 7⅛ in. K. 4 Continental rebuilt gasoline engine. 1 new model 1201 P-4 Federal Universal cylinder gauge. FEDERAL LE MOON, 849 N. Kedzie.

GISHOLT TURRET LATHE.
18 in. swing, 3¼ in. stock; 10 speeds and 7½ h. p. motor drive attached; $3,700. Scot Motors, 1215 Circle-av., Forest Park, Ill. Telephone Forest 230.

FOR sale—1 pulp beating engine; converts paper into pulp; capacity about 100-150 lbs.; with motor $200. Klein Filter & Mfg. Co., 1225 School-st.

1—62-INCH Seybold automatic knife grinder, complete with 2 h. p. G. E. 3 phase, 220 volts A. C. motor. 1 motor pulley and belt. $475. Blackhawk Mfg. Co., 1823 W. Berteau-av. Wel. 4440.

2,500 lb. Pile Driver.
800 lb. Piling Cap.
20 ft. Piling Leads.
J. H. Catlow Co.
Tel. 242, Barrington, Illinois.

Collets-Chasers-Die Heads
GRAFF MACHINE TOOL CO.
7140 S. Halsted. Vin. 9664.

BAKER—Perkins lab. mixer; stainless steel; complete with reducer and motor; excellent mechanical condition. ADDRESS F J 498, TRIBUNE.

V BELTS—Industrial and automotive; all widths and length; over 10,000; priced right to move quickly. Magneto Parts Co., Monroe 7547.

See Aarons for Machinery
AND TOOLS. WE BUY AND SELL. 172 N. HALSTED. HAYMARKET 2334.

NO. 14 B. & S. cylindrical grinder—Motorized. Will consider trade for Heald Internal grinder or No. 2 B. & S. screw machine. Juniper 1190.

CONVEYOR, rubber belt—For loose materials; gasoline engine drive. Calumet Steel Castings Corporation, Hammond, Indiana.

AIR compressor—Ingersoll Rand 9x8; replaced by larger unit. Also air cooler, multiple pipe type. Calumet Steel Castings Corporation, Hammond, Indiana.

BOX trailer, wood lathe with tools, electr. sprayer, L electr. drill, drill points, pipe tools, other machinery, furniture, records. Lak. 2235.

B. & S. AUTOMATIC SCREW MACHINES—One each No. 2 and No. 19 belt driven. 3231 W. Lake-street.

NEW and rebuilt heat treating furnaces, melting pots. Temper Engineering Co., 3747 W. DIVISION. BELMONT 6288.

30 TON CAPACITY TRUCK SCALE, 2 yd. clamshell bucket, hopper gates complete with chutes and screens. 901 N. Halsted.

STEAM UNIT HEATERS
heating coils, exhaust fans, and blower fans; priority required. Dearborn 9079.

TIME CLOCKS—JOB AND PAY ROLL. ELECTRIC AND 8 DAY CLOCKS. QUIRK, 1166 W. Madison. Mon. 8373.

AIR COMPRESSORS—All sizes; new and used; ¼ to 10 h. p.; for prompt delivery. NATIONAL, 1515 S. State. Cal. 2770.

BAKERY gas bake ovenproof box, pans, tools, scales and supplies. 443 S. Halsted-st. Monroe 5692.

1 PATTERSON Rock Wool blower—275 ft. of hose and fittings; good cond. Lakeview 4492. 2706 N. Halsted-st.

THREE Freight Elevators—Latest type traction drive, 5,000 lb. capacity. Joseph Behr & Sons, Inc., Rockford, Ill.

HARDINGE bench lathes—7"x¾"; complete with collets, draw bar, chucks and tools. $575. Address F J 417, Tribune.

FOR sale—Wagner 75 h.p. motor; 3 phase; 220 v.; 600 r. p. m., with starter. Woelfel Leather Co., Morris, Ill.

FOR sale—Mercury Arc Rectifier, type M. S.; complete with tubes. Wilmette 1590.

MOTORS—Fractional h. p. one and three phase in stock; immed. shipmt. Sta. 4858.

U. S. COMPRESSOR 2 stage, 3 h. p. motor, $125. Dean Mfg. Co., 5656 Broadway.

BLOWERS, fans, exhausters—Used, rebuilt. Gen. Blower Co., 405 N. Peoria. Mon. 0244.

300 SALAMANDERS—With grates, $1.25 each. Interstate Salvage, 1624 S. Keeler.

2½ TON chain hoist with roller bearings. Independence 5030 after 5 p. m.

ELECT. motors rewound—Lic. elec. contractors. Triangle Elec. Contr., Went. 1021.

MODEL 105 Northwest 1 yd. combination crane and shovel. Phone Seeley 2040.

LAUNDRY Extractor, 42", and Tumbler. Natl. Dye Wks., 1417 W. Jackson-blvd.

GARVIN Hand Screw—Motor driven. Call ESTEBROOK 1099.

Wanted.
WANTED
16 in. to 18 in. Engine Lathe; must be in good condition with 3 and 4 jaw chucks M. D. Q. C. FEDERAL LE MOON, 849 N. Kedzie.

MACHINERY WANTED.
U. S. M. C. model B Eyeleting machines. Advise quantity, price, condition. Brumberger Co., Inc., 34 34th-st., Brooklyn, New York.

UNCLE SAM needs your surplus elec. equip. We buy and sell guar. A. C. and D. C. motors and generators for war production. ARTHUR WAGNER CO., Monroe 7409. 1436 W. RANDOLPH-ST., COR. OGDEN.

WANTED—One giant floor stand rotary grinder, buffer, Cincinnati type G. P. G. A. 5 h. p. 6,000 r. p. m. preferred. White Way Electric Sign and Maintenance Co., 1850 W. Fulton. Ches. 1148.

WORK for No. 2 Brown & Sharpe automatic screw machines; capacity to 1¼ in.; excellent equipment. Graff & Company, 7310 South Chicago-av. Hyde Pk. 8227.

WANTED—Steam, gas or Diesel shovels or cranes; bulldozers and front end loaders. 11732 S. Yale-av. Pullman 6000.

WE WANT BLOWERS, FANS, Exhausters—Used; all types; top prices; we rebuild. Genl. Blower Co., 405 N. Peoria. Mon. 0244.

BALL or Pebble Mill wet grind—Capacity 20 to 30 gal.; wanted by a private concern. Address F J 245, Tribune.

WANTED—Champion spark plug cleaner and tester; used or rebuilt. Phone Mall Tool Co., Regent 4040.

WTD. — Counting scales, platform scales. Beuckman, 2441 N. Pulaski. Alb. 0006.

WANT Crawler tractor, plow, farm equip., or garden tractor. Cicero 7692.

USED MACHINERY WANTED.
TOP PRICES PAID. HAYMARKET 4676.

DERRICK and Winch for truck—Capable of lifting 2½ tons. Phone Euclid 4858.

NAILING MACHINE WANTED—By private party. PHONE PENSACOLA 1223.

WANT—Skill saw in good condition; private party. 3715 Pioneer. Lac. 1979.

—RADIOS, SUPPLIES, AND SERVICE—

9 TUBE Stromberg-Carlson radio with phonograph attachment; excel. cond. $125 cash. Berwyn 4109. Staedel, 6617 W. 21.

G. E. RADIO 115 model; F. M. 1942; 5 month old, $175. 3839 N. Kenneth, 2d fl.

SILVERTONE cabinet radio—Very good cond.; reasonable. Hyde Pk. 8211.

WILL BUY table model or combination radios in any cond. Canal 8875. Op. Sun.

WE PAY CASH FOR YOUR RADIO. CALL LONGBEACH 7591.

PHILCO rad.-phon. comb.—1942. Prac. new. Mahog. finish; 10 tube; $250. Dor. 0195.

WANTED—Table model or comb. rad.; also phonograph. Mr. Alexander, Diversey 0213.

—MUSICAL AND DRAMATIC—

MIDWESTERN PLAYERS.
Ken Turner continuing free auditions for radio and stage productions, Saturday, November 13th, 2:30-5:00 and 7:00-9:00, Sunday, November 14th, 1:00-3:00 and 5:00-8:00, Kimball Building, Suite 1234.

WANTED—Solovox and piano player. Colored or white. Short hours. Good salary. Apply La Fiesta, 6018 Irving Park-road. Pensacola 3337.

FREE singing lessons for gospel hymn singers. Rare opportunity. 5247 W. Madison-st. Sunday 9 a. m. or 6:30 p. m.

—SEWING MACHINES—

YOU can RENT a portable SEWING MACHINE. Singer Sewing Machine Co., 122 S. STATE-ST. RANDOLPH 3681.

SEWING machines oiled, adjusted.......98c NETCHER'S BOSTON STORE. Sta. 3000.

WE PAY CASH FOR SEWING MACHINES. ANY MAKE. KEDZIE 1300.

—HOME FURNISHINGS AND FURNITURE—
(See Also Household—Appliances.)

General.
OPEN TODAY, SATURDAY, TO 9:30.
IT CAN'T LAST FOREVER!!!
OUR STOCKS OF
Furniture Mart Sampl's
AND
Factory Display Pieces
ARE SELLING FASTER THAN WE ANTICIPATED.
COME IN TODAY
WHILE OUR STOCKS ARE STILL COMPLETE.
AND SAVE $ $ $
ON
FURNITURE
MADE BY THE NATION'S FINEST MANUFACTURERS.
Here are just a few of the many hundreds of exceptional values offered:
End, cocktail and occas. tables from $5.95
Mattresses and coil springs..........$9.95
Beds, all sizes......................$10.95
Lounge chairs, large selection.....$19.95
9x12 rugs, beautiful patterns.....$19.95
Bunk beds $22.95
Sofa beds, large selection from....$34.95
3-piece bedroom sets, from..........$59.95
Complete 3-room outfit...........$148.00
LARGE SELECTION BUFFETS, CHINAS, MIRRORS, TABLES, DRESSERS, VANITIES, AND BEDS.
SALE AT NEW ADDRESS ONLY.
—CENTRAL—
FURNITURE OUTLET
222 S. WABASH
FORMERLY ON JACKSON-BLVD.
Cash or terms arranged. Webster 3440. Open Mon., Thurs. and Sat. to 9; Sun. 5.

BUY NOW
WHILE THERE IS STILL A COMPLETE SELECTION OF
FURN. MART SAMPLES
AT
Johnson Furn. Co.
SAVINGS UP TO 60%
5 FLOORS OF FINE FURN.
OPEN DAILY TILL 9 P. M.
DEALERS INVITED. NOTE PRICES.
7-8-9 PC. DINING RM. SETS.$49 to $189
5 PC. DINETTE SETS..........$8 to $49
3-4-7 PC. BEDROOM SETS..$39 to $195
DAVENPORTS ....$39 to $115
STUDIO COUCHES ....Up to $59
OCCA. AND LOUNGE CHRS....$5 to $49
SPRINGS, MATTRESSES ......$9 to $29
ODD DRESSERS, CHESTS, BEDS, VANITIES, TABLES, MIRRORS, SACRIFICED.
9x12 RUGS, ALL STYLES.....$9 to $89
TWO SHOWROOMS
203 E. OHIO-ST.
TERMS. DELAWARE 9020.
4750 WASHINGT'N
At Cicero-av. Col. 9609

TREMENDOUS SAVINGS
HUGE DISPOSAL OF SAMPLE AND SLIGHTLY USED FURNITURE. YOUR CHANCE FOR GREAT SAVINGS ON YOUR FURNITURE NEEDS.
BUY NOW AND SAVE
EASY, CONVENIENT CREDIT TERMS.
Repossessed parlor sets.......As low as $25
Sample parlor sets............As low as $45
3 piece bedroom sets..........As low as $39
Kitchen sets, all kinds.......As low as $18
Studio couches ....As low as $25
Rugs, all sizes ....As low as $25
Sample dining room sets.......As low as $39
3 ROOM OUTFIT, slightly used.......$169
3 ROOM OUTFIT, sample group.......$229
NELSON BROS. OUTLETS
North: 4840 Broadway
South: 6910 Cottage Grove
Open Tues., Thurs., Sat. to 10 p. m. Sun. 5.

SPECIAL NOTICE
We are looking for a DEPENDABLE PARTY to take over the balance due on 3 rooms of beautiful repossessed furniture, practically NEW, all for $138. This includes 3 pc. bedrm. set, 2 pc. parlor set, 5 pc. dinette set, table lamps, and even dishes. Will separate or we will sell entire outfit; for as low as $2 weekly. See or call Mr. Mills, credit manager. Open Thur. and Sat. to 9 p. m. daily to 5 p. m. Canal 3667. Open Sunday. WAREHOUSE OUTLET, 1232 S. Halsted.

ORDERED SOLD
We want a responsible party to take over balance due on 3 rooms of gorgeous repossessed furniture, like new, for only $139. Includes 3 pc. bedroom set, 2 pc. parlor set, dinette set, tables, rugs, lamps, pull-up chair, dishes, etc. Will sell complete on easy terms or will separate; free delivery. See or phone MR. BROOKS, credit manager. Phone Eng. 2952. Open Thursday and Saturday evenings till 9:30. 6125 S. HALSTED.

WANTED—Reliable Party
TO TAKE OVER FOR BALANCE DUE. Beautiful 3 rooms of furniture. Like new. Parlor set, Bedroom set, Din. set, Rugs, Lamps, Tables, Pictures, Mirrors, Dishes, Silverware, etc. All for $148. Cash or terms $2 weekly. Free delivery. Open daily to 9 P. M. Sunday to 5 P. M. NO FINANCE CO. TO DEAL WITH. IRVING FURNITURE OUTLET.
7839 S. HALSTED

IMPORTANT NOTICE—Will sell to responsible party complete 3 rooms of modern, beautiful furniture; ONE MONTH OLD; bedroom, living room, dinette, table, rugs, mirrors, lamps, pictures, etc. Originally worth $480. NOW $147; terms. Open evenings. Free delivery. MEYER'S WAREHOUSE.
455 W. 63D-ST.

MUST BE SOLD AT ONCE
3 rm. outfit; repos.; full guar.; positively like new. Will transfer account to reliable party in small mo. payments. Consisting of living room, bedroom, dinette, tables, rugs, lamps, mirrors, compl., $125. Credit Mgr., 1553 W. Chicago-av. Monroe 6351. Open Thurs.-Sat. eves. to 9:30 p. m.

TO BE SOLD at once for BALANCE due—3 rms. of beau. furn. worth $500. Never used. Will separate. Terms. Real Bargain. JOHN MARSHALL FURNITURE CO., 1379-81 Milwaukee. Thurs., Sat., 10 p. m.

IF YOU want pre-war furniture see Midwest. We'll you your furniture also. 603 Washington-blvd. Open Sunday. Hay. 3020.

100—9x12 BROADLOOM rugs, $15; bedrm. sets. Real bargains. 7839 S. Halsted-st.

Central.
U-s-e-d R-u-g M-a-r-t
C-L-O-S-I-N-G O-U-T
New-used sample rugs and broadloom carpets at tremendous savings. AMERICAN PNEUMATIC CARPET CO. 3308 W. NORTH, 7439 COTTAGE GR. MAIN PLANT, 3920 ARMITAGE.

NEW AND SLIGHTLY USED spring parlor sets; innerspring mattress; bedrm., dining sets; rugs; studio couches. Home Furn. Mart, 3660 Irving Park-rd. Cash, terms. Open-Tues., Thurs., Sat. eves.

LINOLEUM LAID FREE.
Inlaid, 89c sq. yd.; 12 sq. yds. min. Open Thurs., Sat. eves. Marsh, 6503 S. Halsted. Eng. 0294. 4812 N. Western. Ard. 4100.

CARPETS, LINOLEUM, ASPHALT TILE. Br'dlm carpeting, regular and odd size rugs; inlaids, Battleships, congoleum. 1547 Roosevelt. Op. Th.-Sat. eves. Can. 1553.

PRIV. party disposing of 10 pc. Baker walnut dining set, perfect. Pla. 3684.

South Side.
PRE-WAR FURN.
AT CEILING PRICES.
We have several lots of unclaimed storage bargains. Must see to appreciate. OPEN SUNDAY TIL 5. Citizens Furn. 6231 Cottage Gr.

WE HAVE THE RUGS
27 9x12 Chinese—24 Sarouks, like new. 89 new 9x12, $15-69; Bdlm., $3 sq. yd. up. 487 unclaimed, new 6x9 to 12x18, $3-89. 75 throw Orientals; 250 yds. car., $1.75 up. CHECKER Cleaners Whse., 1301 W. 63d.

DINING ROOM SET
BEAUT. ITALIAN WALNUT. MARBLE TOP. 10 PCS. $395. PRI. PARTY. PHONE SAT. AND SUN. OAK. 4133.

BEAUT. davenport, carved frame, down filled cushions, fine tables, paint., lamps, drapes, bric-a-brac, carved, hand decor. desk, cab. Some collector's items. 5417 Cornell, apt. 2-N. Sat., Sun., 10-6.

100 RUGS—$15, $25 up. Parlor, bedroom sets, $59. Complete 3 rm. outfit, $175. RAPP STORAGE, 5746 S. ASHLAND.

7 PC. mhg. D. Phyfe din. table, 6 chairs. Like new. $119. Buffet to match. SCHWARTZ BROS., 7012 STONY.

REAL BARGAINS in furniture and rugs—Easy terms. IRVING, 7839 S. HALSTED.

COUCH—LIKE NEW. WILL SELL FOR $85. CALL PLAZA 1633.

PAY balance—3 rms. furn., $110, terms. $1.50 wk. S. H. Furn., 7090 S. Chicago.

ALL KINDS of used furniture, stoves, rugs, etc. Weekdays only. 6730-42 Cottage Grv.

2 DAVENPORTS, 2 highback chairs, just slip covered. Hyde Park 0039.

6 PCE. early American wal. living rm. set, table. Phone Dorchester 4512 Sunday.

4 RMS. complete furn. incl. radio, Frigidaire, oriental rugs. Midway 6398.

9 PC. mah. din. set. Call after 3 p. m. Sat. Johnson, 8319 S. Aberdeen. Tri. 0449.

7 PC. din. rm. set; 3 pc. bedrm. sets; desk; carpets, 9x12, 9x9. 5416 Cornel, 1st apt.

—HOME FURNISHINGS AND FURNITURE—

South Side.
OUT OF STORAGE
3 Rm. Outfit, like new, $118
Parlor suite, bedroom suite, dining set, rugs, lamps, tables, mirrors, dishes, etc. Will separate. Terms. $2 a week.
GROVE STORAGE
4301-13 COTTAGE GROVE. Oak. 7200. Open eves. to 9; Sun. to 5. Free delivery.

North Side.
MAPLE FURNITURE
Chicago's largest display of maple furniture, "Haywood-Wakefield," OLD COLONY MAPLE Cushman Colonial Reproductions, Willet, Lewisburg, and other Nationally known lines now on display. If you are in need for anything in maple furniture ride out to us and save money. WALLEN FINE FURNITURE CO.
3300 N. CLARK-ST. BIT. 2339
Open Thursday and Saturday eves.

3 ROOMS, COMPLETE $139
$2 PER WEEK. A REAL VALUE.
3 pc. bedrm. suite, dinette and parlor; tables, rug, lamps, dishes, pictures.
PUBLIC FURNITURE CO.
3051 LINCOLN-AV.

4 COMP. ROOMS, $119
Parlor suite, bedrm. suite, din. set, rugs, lamps, tables, mirrors, dishes, etc. Terms. Interstate Furn. Co., 3015 Lincoln-av.

REMER STORAGE SALE—EASY TERMS: PARLOR, BDRM., DIN. FURN., $39 UP; 9x12 RUG, $15; WILTON RUG, $59; WOOL WIL. BROADLMS., $4.50 SQ. YD. 5822 N. WESTERN—DAILY, 6; 2 EVES. 9

CHICKERING Ampico piano, sofa, chaise lounge, pair French cabinets, complete set of crystal, wine glasses to goblets. Sup. 1354, before 10, after 7.

WESTERN Furniture Co., 4646 N. Western —3 r. sample furn., $179 up; 9x12, 9x15, 12x15 rugs, wool Wilton; ½ price. Open daily to 9:30 exc. Wed., Sun. 12-5.

NEW Sealy box spring and mattress, $55; 8 pc. solid walnut dining rm. set, lge. hand carved library table. Reas. Gra. 6229

STUDIO couch, love seat, chairs, radio, chest of drawers, 9x12 rug—Good condition. Rogers Park 4448.

USED rugs we took in trade—All sizes. Cleaned, Orientals, Wiltons, Br'dlooms. On sale today till 9. Gordon's, 1249 Devon.

47 9x12 CHINESE, Sarouks, ENG. 9051. CHECKER Cleaners Whse., 1301 W. 63d.

10 VAN loads fine used furn.—Cheap; tms. Tues., Thurs., Sat. till 9. 2557 N. Clark.

REPOS. 3 rooms—Like new; $99; tms. Eve. till 9. ADVANCE Whse., 4342 Broadway.

ROLL-AWAY bed; other beds; 9 pc. din. set, etc. 5312 N. Winthrop. Edg. 2177.

MAPLE chest, tw. bds. comp., mirr., wal. lvg. tbl. Am. rugs.; excel. cond. Bit. 7775.

4 RMS. FURNITURE—CALL FOR APPOINTMENT. HOLLYCOURT 2126.

5 PC. dinet. set; bureau; davenport; T-club chair; linoleum. Whitehall 6987.

DBLE. bed with new innerspring mattress and dresser like new. Rav. 7799.

Northwest Side.
DRAFTED—Must sell 4 rms. beaut. furn. Like new. 9 pc. Duncan Phyfe mahog. dining set, 3 pc. mahog. bedrm. set, box spring, mattress, Lawson divan, chairs, rugs, orientals, chrome kitchen set, lamps, radio, etc. Call Belmont 9288.

BRAND new J. Lind 4 post wd. beds. Other mod. beds, coil sprgs., mattrs., $6.95 ea.; twin insp. studio couches, $29.75; 3 pc. bedrm. suite, $39.75. Cash-terms. Chicago Bedding Co., 2645 Milwaukee. Alb. 1111

DOUBLE inner spring rollaway bed; also dble. bed sprg.; gd. cond.; reas. Nev. 9255.

QUALITY household furnishings. Private party. 7073 N. Mason-av. Pal. 6899.

West Side.
2½ RMS. furniture—Good condition; and also sublease apartment. Phone for appointment. Kedzie 4811.

USED RUGS—All sizes; $3 to $25. LION, 5931 W. Chicago. Op. Tu., Th., Sat. eves.

UNCL. rugs—6x12, 8x10, $3-$15. Rugs Cln. 4953 Chicago-av. Op. Tu., Thr., Sat. eves.

LEAVING city—Must sell 4 rooms furniture. Phone Rockwell 5831.

PRACTICALLY New 3 pc. wal. bedroom set. Austin 7212.

Venetian Blinds.
SAVE STOREKEEPER'S PROFITS ON FINEST CUSTOM MADE BLINDS. FREE ESTIMATE. CHESAPEAKE 2312.

—HOME FURNISHINGS WANTED—

A 5c PIECE
Will Bring you More $ $ $
FOR YOUR USED FURNITURE, RUGS, SEWING MACHINES, STOVES, ETC. ANY AMOUNT; ANY CONDITION.
Call Rockwell 6606
EVES. AFTER 6, CALL MONROE 2299.

WANTED—100 PIANOS
ALL KINDS.
SEWING MACHINES
AND
FURNITURE
Cash. Call Crawford 3212

JOHNSON
pays top prices for old furniture regardless of condition or will trade for new. No deal too small or too large.
DELAWARE 4781

ROCKWELL 4640
We pay excellent prices for anything from your home, regardless of condition or quality. Furniture, refrigs., washers, sewing machines, vacuum, pianos, rugs, etc. AFTER 6 P. M. CALL CRAWFORD 8558.

FURNITURE. RUGS.
CASH
BRIARGATE 2200
BRIC-A-BRAC. OFFICE EQUIP.

WANTED FOR CASH
FOR SUBURBAN BUYER.
Furniture, rugs, stoves, washing and sewing machines, pianos, 1 rm. or 50.
MONROE 4799-4663

Oriental Rugs-Spot Cash
Mandel Brothers will pay high prices for used Chinese and Persian rugs in good condition; all sizes. State 1500, local 536.

FURNITURE WANTED—Really top prices; we come out, pay cash; 1 piece or complete household; also washing mach., refrig., stoves, pianos. Mid. 4473.

CALL LAKEVIEW 1683
NEED AT ONCE 2-3-4 ROOMS. MOD. FURN. WILL PAY SPOT CASH.

CALL KEDZIE 1300
Good cash prices for used furn., rugs, sew. mach., grand or midget pianos, etc.

CALL LAWNDALE 4300
Your prices paid for furn., rugs, refrigs. stoves, sewing machs. Ard. 0628, after 6.

THIS is house cleaning time—The Salvation Army needs your discarded furniture, bedding, clothing, newspapers, magazines. LINCOLN 1103.

SUNNYSIDE, 6000 — DELAWARE 1622. Imm. cash for furn., piano, linens, oriental, dom. rugs, sewing mach., stoves, etc.

HERE FROM LOS ANGELES
To buy used furniture and rugs. Will pay California prices. Republic 8838.

JUST STARTING BUSINESS — Will buy whole flats, odd pieces of furniture, rugs, stoves, etc. CALL ATLANTIC 2636.

HIGHEST CASH PRICES FOR FURNITURE, RADIOS, OR WHAT HAVE YOU? WE COME OUT. CANAL 8875. OP. SUN.

STARTING business—Want furniture, rugs, stoves, juvenile furn., sew. and wash. mach., luggage, tools, etc. Mohawk 0263.

HIGHEST prices paid for used carpeting, orientals, 9x12 rugs, or larger. American Pneumatic Rug Co., Alb. 0171.

DORCHESTER 5015
More cash for your furniture and rugs.

WTD.—FINE FURNITURE, ORIENTALS, BRIC-A-BRAC. MICHEL KAY, LON. 6774.

WILLIAMS, BARKER & SEVERN CO. EST. 1879. 229 S. WABASH. HAR. 3777.

PARTY needs period furn.—Silv., gr. piano, art obj.; orientals; bric-a-brac. Lon. 7258.

NORTH SIDERS—We buy furniture, rugs. CALL DIVERSEY 3266.

$5 FOR your old living rm. set—In any cond. We buy ANY furniture. KEDZIE 3008

PARTY needs entire furn. for 10 r. home. Will pay good cash prices. Lon. 7459.

NEVADA 8787—We pay your price. Need furn., rugs at once. After 6. Nev. 0011.

STARTING in business—Need good used furn., rugs, pianos. Pay cash. Tri. 1140.

CALL MIDWAY 2818 for an honest price on furn., rugs and bric-a-brac.

—OFFICE FURNITURE AND DEVICES—

CLOSING OUT NEW MERCHANDISE. Walnut and oak, 60x34, desks, $39.50; oak and green posture chairs, spring or reclining back, $9.50; also files and stenographic desks at low prices. 208 W. Adams, 2d flr. or ph. State 4328.

WANTED—AT ONCE, FROM PRIVATE PARTY, any quantity of desks, chairs, files, lockers, adding machines, safes. Hum. 6642.

DESKS, CHAIRS, TABLES.
Safes, recep. room furn.; new and used. R. W. McGRATH, 1672 West Ogden-av.

115 BOX lockers, 30 steel files, 10 safe files, 4 safes, steel shelving, steel and wood desks. 526 S. Dearborn. Wab. 0956.

ELLIOTT-FISHER bkkpg. machine—Built 1943. Flat platen type. Complete with 23 registered. Address F K 53, Tribune.

BUY OR SELL — SAFES, VAULT DOORS AND MONEY CHESTS. MOSLER SAFE CO., 214 W. JACKSON. RAN. 0211.

CALCULATORS—COMPTOMETERS.
Adders, safes, Dictaphones, desks, chairs, files, exh. fans, 3x5 Kardex. Aus. 8888

WALNUT and Mahogany executive desks, chairs, files, storage cabinets, "A" label safe. 508 S. Wells. Harrison 6450.

CHECKOMETER machine in A1 condition. Will sell reasonable. Mrs. Wm. Becker, Hustisford, Wis.

PRUITT buys, sells, repairs office machines. 425 N. La Salle. Delaware 4900.

USED OFFICE furniture, desks, chairs, etc. KENDRICK, 218 W. Jackson. Cen. 4324.

DICTAGRAPH—9 station office intercommunicating system. Franklin 3700.

STEEL shelving, lockers, furniture. CENTRAL, 20 W. Hubbard-st. Del. 8495.

2 DESKS, chairs and file boxes. 2706 N. Halsted. Lakeview 4492.

FOR sale—Adding and calculating machines. Wabash 3334-5.

HUNTING PROPERTY AND PRIVILEGES

400 ACRES—Near junction Illinois and Sangamon rivers above Beardstown. Hunting lodge 8 rooms, caretaker's quarters; 6 rooms completely equipped. Priced to sell now. Address C X 23, Tribune.

—BUSINESS OPPORTUNITIES—

Businesses for Sale.
APTS.—46 un., 5 y. lse. Nets $450. N. Side. $7,000 req. De Woskin Co., 105 W. Madison.

BAKERY—Retail; N. W. side; well estab.; monthly sales, $4,500; oper. on 6 day wk. basis. Address F J 84, Tribune.

BAKERY—Well established; will sell to highest bidder; must leave for better climate. Call Greenleaf 9430.

BAKERY—[Retail] 3 man shop. Modern equipment. Priced right. Address F G 571, Tribune.

BKRY.—Full eqpt.; mod.; st. ht.; liv. qtrs. Reas.; old est. 1656 N. Whipple. Bel. 9370

BARBER and beauty shop—South side; estab. 15 years; modern fixtures and equipment. Address F J 525, Tribune.

BARBER and beauty shop. Also fixtures; new, used. PAIDAR CO., 1120 N. Wells.

BARBER shop—2 chairs; 3 rms. in rear; good location; reas. Columbus 9553.

BEAUTY shop—Massage salon; well estab., fully equip. Gra. 7000—1946.

CANDY, home made, lunch, fount., cig.—Next to theater. 3731 Southport.

CLEANERS—Exceptional legitimate opportunity for tailor able to make small investment; west side branch store. Address F G 573, Tribune.

COMMERCIAL ADVERTISING—Manufacturing calendars and specialties with modern job printing plant in central Pennsylvania city. Established 1903. New, modern, three story and basement, fireproofed and sprinklered building with 12,780 sq. ft. floor space and office. Complete manufacturing and printing equipment. Excellent reputation with established clientele. Justifiable reason for selling. Address C S 5, Tribune.

Complete Machine Shop
Contains over 40 pieces of machinery, some unfilled contracts, and occupies 10,000 sq. ft. Address F J 448, Tribune.

CLEANING and dyeing establishment; steady and higher clientel. Mov. to Cal. Omar Cleaners, 5403 N. Clark.

CURRENCY Exchange—Rent or sell; north side. Graceland 7000 or Graceland 1946.

DRUG store—Very reas. for quick sale; exc. oppor. Palisade 10427.

FLOWER shop—Fully equipped. Doing excellent business. Owner drafted. 6905 Roosevelt. Berwyn 1193.

GARAGE—Profitable. Operating yr. 'round capacity. Advantageous lease. Draft exempt, satisfied, reliable employees. Located, well paying South side district. Sell for one year net income, account army. Address F G 379, Tribune.

GARAGE—Ideal N. side location; 100 cars; complete repair dept.; Chgo. Motor Club conces.; outside gas pumps; well manned. A money maker. Must be sold at once. ADDRESS F R 593, TRIBUNE.

GASOLINE STATION
Shell service; large, prominent corner; excellent profits; support 2 operators. 3757 N. Ashland. Gra. 5460.

GAS sta.—S. Side; exc. equip.; good business corner. Address F G 225, Tribune.

GROCERY store, candy, ice cream—Est. 10 yrs.; mod. fixt.; liv. quart. Have 2 stores, unable to hdle both. Gd. inc. Vic. 5858.

GROCERY store—Cor.; estab. 8 yrs.; exc. loc. and business; also bldg.; 125 ft. lt. 3 sty.; 6 r. apt. Key. 0132. 4125 N. Kimball

GROCERY and Market—With 5 rm. mod. apt. reasonable. 1907 W. 71st-st.

GROCERY store—Well equipped; in Antigo, Wisconsin. Address H 514, Tribune.

HAMBURGER SHOP—GD. LOC. Money maker. Must sell. Key. 7130.

HAT cleaning, shoe shining parlor—Fine loop loc.; estab. 30 yrs.; reas. rent; sacr. account sickness. Kedzie 3999.

ICE ROUTE—Well established. Owner drafted. Prospect 3956.

LIQUOR Store—Same owner 10 yrs. Reason for selling have other business. Price reasonable for quick sale. Address F J 452, Tribune.

LIQUOR store and bar comb.—Stock, mod. fixt.; reas. if taken at once. 1655 W. 63d.

LUNCHROOM—Hamburger and chili. Must sell on acct. of sickness. 2436 N. Clark.

LUNCHRM.—Gd. bus.; any reas. offer; sale or rent; must leave city. 4088 Broadway.

MANUFACTURING business — War contracts; good peacetime prospects; value $150,000.00. Address C X 13, Tribune.

NEWSSTAND—Good location. Corner 31st and Crawford-avenue.

OFFICIAL newspaper route—Guar. $100 wk. Pr. $4,000. Address F J 86, Tribune.

PATENT—"LOOK HERE."
Safety for night driving, patented in U. S. and Canada. Outright, bonus and royalty or trade for distressed flat or farm, good location. See P. L. Bailey, 432 N. Meridian-st., Indianapolis, Ind.

PATTERN SHOP FOR SALE
Well established wood and metal pattern business. Excellent building and equipment. Location northern Indiana. Approximately $50,000 required. Terms. ADDRESS C S 46, TRIBUNE.

PEPSI-COLA route for sale—Reason, drafted; no need to inquire with less than $10,000 cash. Call Bel. 6551, bet. 4-6.

PHOTOSTATIC copy studio—Doing industrial and war work; need not know photography. Going into army. Call evenings, Mr. Nudelman, Van. 3088.

POULTRY—Live or dressed. Baby chicks, pullets, feed, equipment. Best loc. Make offer. Ray's Chicks, 7134 S. State-st.

REFRIGERATION bus. — Fully equip. '39 Chevy, panel body, truck incl. Estb. 9 yrs. Call Highland Pk. 237 or Win. 1764.

RESTAURANT—Doing good business; fast sale on account of sickness. 1172 W. Madison-st. Monroe 7212.

RESTAURANT — WELL ESTABLISHED. VERY REASONABLE. DEL. 5180.

RESTAURANT—Old est., doing $200 bus. daily. Sell to reliable party. Van. B. 8136.

RESTAURANT, 754 N. State. Busy corner; sbwy. Pr. $3,000. McCarthy Co. Mic. 6536

ROOMING house—6 flat bldg. and business; ½ blk. E. of Sheridan [Uptown]; imm. poss.; pr. $18,000 with $5,000 cash; bal. long term financing; stoker; elect. refrig.; garages. Wenigman Co., Lon. 3205.

ROOMING house—16 rms., well furnished; occupied; good neighborhood; $2,500 cash; leaving town. Address F J 560, Tribune.

ROOMING hse.—N. side; 36 rms., mostly hskpg. units; 4 garages; exc. income of $8,900; price only $4,500. Lon. 0307.

ROOMING house—10 rooms, sleeping and housekeeping; all rented; rent $35. Haymarket 7723. 11 N. Throop-street.

RMG. hse.—So. side, 18 rms.; inc. $308 mo. Rent $65; can clear $135 per mo., 4½ yr. lease. Pr. $1,800. Address FJ 507 Tribune.

RMG. hse.—23 rms., gd. loc. [2800 N.]; rt. $70; pr. cut to $1,000 for quick sale. J. A. DAHL, BROKER, LON. 1518.

RMG. hse.—43 rms. Ellis. Rent $200; inc. $750; 5 yr. lse.; 12 baths; elec. refrig.; $1,500 req. Capps Co., Sup. 6160.

RMG. hse.—50 r.; hskpg.; 10 ba.; 11 refr.; 4 gar.; 8 yr. lse.; winter coal in; inc. $600; rt. $170; $3,500; tms. Ked. 1217 p.m.

RMG. hse.—$250 mo. inc. Full; gd. tenants. Sell property, too. Terms. Mic. 3343.

RMG. hses., furn apt., bldgs. and hotels. Corcoran Co., 48 W. Division.

SHOE REPAIR SHOP.
7506 COLFAX-AV.

SIGN shop—Est. over 30 yrs.; plenty work. E-Z terms. 5918 Cermak-rd. Cic. 3083.

TAVERN and house for sale—Leaving for farm on account of sickness. 3534 West Belmont-av.

TAVERN—Reasonable; living quarters. Rt. $50. Hum. 7034. 1296 Augusta-blvd.

TAVERN-restaurant — Loop; sacrifice because of owner's deadth. Randolph 3339.

TIRE and battery shop. Fully equip. Est. bus. Low rent. Corner. 5759 S. Halsted. Eng. 4710.

TRUCKING business—Estab. 22 yrs.; doing $15,000 monthly. All local cartage work in Cook county; equipment in excellent condition. Address F G 572, Tribune.

WOODWORKING shop—Will sell or rent fully equipt; located in Dundee, Ill.; an opportunity to go into business or expand your present business; skilled help available. Write 50 S. Commonwealth-av., Elgin, Illinois.

GOING IN U. S. ARMY.
Will sacrifice 3 good going meat markets, neighborhood and transit trade. Canal 3174, ask for Ralph.

2 STORY brick—17 rms., completely furnished; income $225 per mo. Inq. 6224 Greenwood. Fai. 5772.

Business Equipment.
FOR sale by owner—Cash; complete equipment for 200 seat restaurant; whole or part; insp. Sat. aft. 3 p. m.; Sun. aft. 11 a. m. 317 W. Huron-st. Mayw. 2831.

BARBER fixtures—1 white chair, washing stand. All for $65. 1017 S. Wood-st., 3d floor, rear. Chesapeake 4126.

Job Lots.
2,500 BOXES Christmas cards and folders with envelopes—25 and 50 to box. Send $1 for 3 sample boxes prepaid. Special prices in 100 box lot. Open Sunday, 10 to 2. Intergral Art Publishers, 6510 W. 16th., Berwyn, Illinois.

AUTO-TRUCK PARTS AND ACCESSORIES.
New or used; any quantity. Give full description. Address F S 44[illegible], Tribune.

APPROX. 4,800 lbs. parafin wax—130-132-138-140 A. M. P. 10,000 corrugated sq. 9x9 in. melting kettles. Call bet. 11-12 a.m., Mon. to Wed. 2342 W. Harrison. Jaffe.

FOLDING paper boxes—Size 7¼"x6"x2¼"; also smaller ones, about 37,000. Inquire A. J. Clement, 314 Cherry-st., So., Grand Rapids, Mich.

CHRISTMAS TREES—Finest balsams, 4-10 ft.; lots 250-500-1,000. Place orders with MARKHAM BROS. HOLLYCOURT 0350.

CHRISTMAS TREES.
Balsams; 500-1,000 lot; 5-10 ft. Call IND. 8339. 3259 W. IRVING PK.-RD.

DIE Cuts display boxes, 600,000; size 8x11¾x1¼. Bou. 7670.

CASH for stocks—Job lots, stores, factories. Winner, 3400 Armitage. Bel. 5400.

CHRISTMAS TREES—500 UP. Rogers Park 0576.

WOODEN boxes, 18x12x7; 15½x12x6¼—without covers. Chesapeake 2391.

Concessions, Locations, and Leases.
STORE, suit. groc., meat mkt.; cor.; compl. fixt. 6 r. fl. in rear, 2 c. gar. 1 bl. St. Peter, Paul's church, schls.; carline. Meat peddler owns bldg. Can furn. all meat needed. Rt. $50 mo. or sell. Can do $1,200 wkly. bus. 3663 S. Marshfield. Rad. 1515.

MAN and wife wanted to operate naborhood store on far south side—New chain system; qualifications, wide acquaintance thru retail sales or route exper; except. income; NO CAPITAL necess. Address F D 367, Tribune.

Manufacturing.
HAVE immed. time open—External grinding 6"x30" long. Internal grinding 2¾" to 14". I. D. Diecrafters. Monroe 9436.

WORK wanted for ⅝ automatic machine. Also No. 2 mill-drill press. Call Est. 1099.

—BUSINESS OPPORTUNITIES—

Manufacturing.
WAR WORK
If you have idle hand screw machines, 1⅛ to 2 in., for threading and drilling, call us. We furnish material, tools, and gauges. Long run job. Dearborn Stove Co., Mul. 1500.

NEED FACILITIES.
Screw machines, turret lathes, milling, internal and external grinding, large and small runs. High priority, material furnished. Address E D 565, Tribune.

WORK for No. 2 Brown & Sharpe automatic screw machines—Capacity to 1¼ in.; excellent equipment. Graff & Company, 7310 South Chicago-av. Hyd. 8227.

TIME available on 9 inch and 14 inch lathe—Prefer defense work. Address F J 447, Tribune.

SHEET METAL SPECIALTIES.
Time open. Parts. Production. Go-Go Mfg. Co., 1916 Larrabee-st. Mich 3212.

SUBWAR contracts wtd.—Work for OOB48 and 2 auto. screw machs. and hand screw machines. Address F G 575, Tribune.

Wanted.
HAVE ready buyers—For better class rmg. houses, hotels, rest.; also bowling alleys and mfg. plants. KANE, Del. 3305.

WE BUY OR SELL ANY BUSINESS. WE DON'T ASK FOR ADVANCE FEES. SURE RESULTS. LEWIS, MON. 8032.

MANUFACTURER wishes to rent shop with equipment suitable for tooling and production. Longbeach 5208.

WE SELL OR BUY YOUR BUSINESS. PAY CASH SAME DAY. ROSS CO., 663 N. State. Whi. 6373.

COUPLE—Exp. in cafeteria oper. want employees food service concession in mfg. plant. Address C S 3, Tribune.

CASH for stores, stocks of mdse. Ace Auctioneers, 672 W. Roosevelt-rd. Can. 8625.

—STORE AND BAR FIXTURES—

COMPLETE ice cream manufacturing equipment—Consisting of 5 ton capacity York compressor, 10 h. p. motor, piping and fittings. Also 10 gal. Emery Thompson freezer and motor. Priced reasonably. APPLY NEW IDEAL RESTAURANT, 134 FRONT-ST., WHEATON.

NEW and used floor cases, tables, counters, wall cases, shelving, window display stands—Suitable for lingerie, men's furnishings, gifts, jewelry, and stationery stores. Desks and chairs. R. W. McGRATH, 1672 W. OGDEN-AV.

FOR sale—One electric refrigerated walk-in box; like new; blower type; best offer. 1149 N. Clark, Tavern. Del. 2560.

PRACTICALLY new G. E. 52 cu. ft. refrig. Also G. E. 1 HP compressor and blower in excel. condition. UNIVERSITY 1303.

4 DRAWER register, 2 scales, shelving and metal self-service carts. Also Stromberg Carlson radio. Pal. 5331.

4 HOBART candy scales, 2 cash registers, 2 elec. motors, light fixtures, candy counter, brackets, glass. 5625 Cermak, Cicero.

STORE, tavern fixt., hamber., lunch equip. New-used. Chas. Bender Co., 500 N. Wells.

CALUCLATING MACHINE.
A1 condition. Call Lakeview 1130.

WANT—Bar stools, tables, and chairs; single booths. Call John. Hay. 2287.

SHOWCASES, desks, mirrors, registers—Bargains. Paidar Co., 1120 N. Wells-st.

RESTAURANT, cafeteria, and bar equipment and supplies. 443 S. Halsted-st.

—MUSICAL INSTRUMENTS—

Pianos and Players.
WE PAY MORE
CASH
FOR YOUR
Grands—Uprights—Spinets
MERRIMAC 4026
Chicago's oldest used piano dealer.

FACTORY SALE
Mirrapianos, converted and restyled in spinet design; $219 up; other converted pianos from $115; good used upright, $85.
Also limited number of BRAND NEW 36 in. high 88 note spinets.
Liberal allowance for your old piano. Convenient terms.
GULBRANSEN FACTORY
816 N. KEDZIE. VAN BUREN 9000.
Op. da. 8:30-5 p.m.; Thur. till 9; Sun. 1-5.

—WE HAVE SEVERAL USED—
GRAND PIANOS
TAKEN IN TRADE ON OUR NEW KIMBALL ARTIST GRAND PIANOS TO CLOSE OUT AT ONCE.
WILL SELL AS LOW AS $495 UP.
EASY TERMS.
W. W. KIMBALL CO., 306 S. WABASH.

CHICAGO
PIANO EXCHANGE
PAYS TOP PRICES
GRANDS, UPRIGHTS, SPINETS.
Chicago's largest used piano dealer.
KEYSTONE 2221

AMAZING offer! — A used converted SPINET piano for only $119 on 30 days free trial with minimum down payment, terms of two dollars and fifty cents a week. Free delivery. Fireproof Private Piano WAREHOUSE 39, corner of S. Ashland and 39th-st. Open until 9 p. m.

Don't Sell Your Piano
Call MERRIMAC 2811
We'll Pay Your Price

WANTED
for spot cash, used uprights, players, spinets, and small grands.
Telephone VAN BUREN 9000.

BALDWIN GRAND — POSITIVELY NEW. At a saving of $540 off original price. See MR. RUSSELL, credit mgr. Wab. 6900. BALDWIN PIANO CO., 323 S. Wabash.

BIG bargains in Steinway, Baldwin, Mason & Hamlin; other standard grands. North Shore Piano Mart, 6230 Broadway.

STEINWAY—Beautiful mahogany baby grand. Tone, action, appearance like new. Call Sheldrake 8414 to inspect.

FLOOR SAMPLES—Closing out 9 spinets and 3 "studio" uprights. Fine makes. WYMAN'S, Republic Bldg., 209 S. State.

PIANOS—Wanted, highest prices paid. JUNIPER 1505.

WILL PAY $450 FOR SPINET PIANO OR SMALL GRAND. KEYSTONE 2489.

WANT used Grand or Spinet from private party for cash. LONGBEACH 3030.

WILL PAY well for grand, spinet, or good upright. Cash. Sheldrake 8414.

PRACTIC. new 44 in. studio uprights. MOIST PIANO CO., 5509 Broadway.

WANT PIANOS—Players, Uprights, Grands, Spinets. Cash Waiting. Boulevard 2300.

BABY grand piano—By owner; best cond.; best make; $400. Palatine 115-J.

WANT THIS WEEK—SPINET OR SMALL UPRIGHT; CASH. LAKEVIEW 5498.

WANT—Used grand or good upright, from priv. family, for cash. Sheldrake 5797.

WILL PAY TOP PRICE FOR SPINET, GRAND, UPRIGHT. SUNNYSIDE 2512.

WANTED—GOOD GRAND FROM PRIVATE PARTY; SPOT CASH. ABERDEEN 7805.

BEAUTIFUL Weber grand, parlor size, like new; sacrifice. 6512 N. Clark-st.

WILL pay $700 cash for Steinway grand. Phone Merrimac 8313.

UPRIGHTS, grands, and spinets wanted — Highest price paid. WENTWORTH 8724.

WANTED—Grand pianos, spinets, uprights. Highest cash prices paid. But. 3700.

LYON & HEALY parlor grand—$350; priv. 741 N. Central. Columbus 3821.

A. B. CHASE Grand piano—Also bleached mahogany Spinet. 5137 W. Diversey.

WANTED—SPINET OR MIDGET UPRIGHT PIANO. KEDZIE 4569.

FOR SALE — SMALL UPRIGHT PIANO. 5441 S. ASHLAND-AV.

SPINET—GRAND—STUDIO PIANOS. Terms. Victor Storage Whse., 4809 Lake.

WANTED—Grand, spinet, or studio pianos for cash. Austin 4927.

Accordions.
ACCORDIONS—$35 AND UP!
New and Used; values up to $600. 10 a.m. to 4 p.m. Spranzo, 39 S. Kedzie.

ACCORDION—120 bass, 2 switches, 4 selections of tone. Like new. Will sell reasonable. Franklin Park 410.

ORIG. $395 Italian 120 bass; 4 knobs; bellows perf.; $40. 754 N. Damen, 1st flr.

ACCORDION WANTED—FROM PRIVATE PARTY. Will pay cash. SEELEY 8475.

DRAFTED—New model Soprani, 120 bass, 3 switches; reas. Lloyd, 670 N. Clark.

CLOSING OUT—Complete stock new and used Accordions. Krupp, 3448 N. Cicero.

Phonographs and Recorders.
CASH or Singer Sewing Machine for Recorder—Presto preferred. Sun. 1822.

Wind, String, Etc.
HIGRADE—Trumpets—Cornets .....$35-$45
CONCERT Guitars ....$15-$18-$35
BOEHM sys. Clarinets—Tip-top play. cond. Hi-Hats with paper-thin cymbals. Wire Jazz brushes. 914 Maxwell. Op. Sun.

—DANCING SCHOOLS—

50c—BEGINNERS' CLASS—50c
Mon., Tues., Wed., Thur., Sat., Sun., even. at 8. Pri. lessons any time, $1.50. Teresa Dolan, 1208 E. 63d-st. Hyde Park 3080.

SPECIALIZE IN BEGINNERS.
Lea's Studios, 1041 E. 63d-st. Hyde Park 1113. 1661 E. 79th-st. Sou. Shore 5171.

WE TEACH young and old to relax, dance. Private, $1.25; class Mon., 8 p. m., 50c. H. Anderson, 155 N. Clark-738 Sheridan.

—AUCTION SALES—

BIG AUCTION SALE
MONDAY, NOVEMBER 15TH, 10 A. M. $7,000 parts, equipment, trucks, and machinery; $3,000 General Motor parts. Algonquin Motor Co., Chevrolet and Buick Sale, Algonquin, Ill.

WILLIAMS, BARBER & SEVERN CO. Est. 1870. 220 S. Wabash. Har. 3777.

—BUSINESS DIRECTORY—

Christmas Trees.
CHRISTMAS TREES
MONTANA BALSAM, 4 TO 12 FT. Extra heavy, select trees. Car or [illegible] car lots. Phone evenings, Lafayette 17[illegible].

—ARTS AND ANTIQUES—

XMAS SUGGESTION—OIL LANDSCAPES by Norwegian artist; all sizes; reasonable. Gunda Studio, Diversey 3376—any time.

WALL TAPESTRY, APPROX. 7x7. 110 N. FRANKLIN. FRA. 6515.

—INSTRUCTION—

SPANISH, private lessons by expert native teacher. Lincoln 5643.

—USED AUTOMOBILES FOR SALE—

$ $ $ $ MONEY SAVERS!

Excellent transportation.

'41 Buick sedan $1195
'41 Chev. sedan $975
'41 Dodge sedan $1095
'41 Ford sedan $965
'41 Mercury sedan $1145
'41 Olds sedanette $1195
'41 Plymouth sedan $895
'41 Pontiac sedan $1095
'41 Studebaker sedan $895
'40 Dodge sedan $765
'40 Plymouth sedan $685
'39 Buick club coupe $675
'39 Chev. sedan $545
'39 De Soto sedan $495
'39 Plymouth sedan $525
'38 Chev. coupe $395
'38 Nash sedan $395
'37 Olds sedan $195
'37 Plymouth sedan $295
'37 Dodge sedan $295
'37 De Soto sedan $285
'36 Ford sedan $165
'36 Pontiac sedan $150
'35 Ford coupe $75
'35 Ford tudor $125
'35 Chev sedan $75
'34 Pontiac 2 door sedan $60

100 others, all makes and models. Also 8 convertible coupes; heated showroom.

2550 N. CICERO

Open Eves. and Sunday.

AUTO DEALERS' NOTICE
Every Wednesday at noon 150 cars will be sold to dealers only.
HEALY MOTOR SALES
5951 S. STATE-ST.
ENGLEWOOD 2323.

BUICK.

DEALERS NOTICE
100—FRESH CARS—100
Sold Every Week Wholesale
CHICAGO AUTO MART
5718 BROADWAY

Buick 1938

Special De luxe 5 pass. trunk sedan; push-button radio, heater, defrosters, 5 tires; original finish; will sacrifice. TERMS. TRADE. OPEN ALL DAY SUN.
3939 Washington

BUICK—'41 Convert. Coupe
SUPER MODEL, LIGHT GRAY FINISH. RAD., HEAT., PERFECT TIRES. ALSO '41 CLUB COUPE AND '41 LIMITED 7 PASS. SEDAN. ALL EXCEPTIONAL CARS AND REAL BARGAINS. F-E-L-Z, 23 YRS. AT 1132 DIVERSEY.

BUICK STATION WAGON
Late 1941; perf. cond.; w. w. tires, rad., htr.; will sac. Terms, Trade. Open eves. WALTON, 2229 S. Michigan

Buick 8 Pass., $1,795
Late 1941. Prac. new. Rad., htr., covers.
3940 GRAND-AV.

BUICK—'41 special, black; 4 door sedan; rad., htr.; good tires; by original owner. See Saturday afternoon or Sunday. Anderson, 1803 Chicago-av., Evanston.

BUICK—'42 Special sedanette; htr., radio, white walls; OPA. Also '41 sedanette; fully equip.; htr., radio, wh. w.; $1,265. Dealer. Lawndale 9664.

BUICK—1939 SPECIAL "40" $595
5 pass.; like new tires; radio; heater. BRADY. 6323 S. ASHLAND.

BUICK—'36 sed.; good mechanical condition; good tires; private. Hemlock 1988.

BUICK—'41 special 4 door sed.; w. w. tires, rad., htr.; must sell. 6115 N. Clark.

BUICK—1940 Special sedan; private party. EUCLID 2158.

BUICK—1940 super sedan; radio, heater; good condition. $925. Vincennes 7873.

BUICK—'37, 4 door sedan; small special radio, heater. Crawford 9727.

BUICK, '39 sedan; rad., htr.; tires like new. Low mileage. 2500 Orchard. 1st Apt.

BUICK—'39 opera coupe; must sell. $625. Kedzie 4874.

BUICK—'39 4 dr. spec. sed.; radio, htr.; beau. car; like new tires; $775. Div. 9124.

BUICK—'40 Rdm. 5 pass. coupe; low mil.; de luxe eqpt.; blk.leather; $650. Mid.9581.

BUICK—1941 super sed. Radio, htr., w. w.'s. Sacrifice. $1,195. 4934 Madison.

BUICK—8 PASSENGER 1940 SEDAN. LIKE NEW. 2247 S. MICHIGAN.

BUICK—1942 Super sedanette; htr., radio; low mileage; OPA. Euclid 7230.

BUICK—1940 Special sedan; excellent condition. 1123 E. 63d-street.

BUICK—1942 Super convertible coupe. 1123 E. 63D-STREET.

41 CADILLACS
61—4 Dr. Sedan
62—De Luxe Sedan
63—De Luxe Sedan
Ben Feferman Motors
Cadillac-Olds Distributor.
602 S. Michigan. South Bend, Indiana. PHONE 38236.

'41 CADILLAC SEDAN
7 pass. "Fleetwood" body. Radio, heater, ...

Cadillac '41—'40 Fleetwood ...

CHEVROLET, 1941S
AUTO DEALERS, ATTENTION. CARS USED IN SMALL TOWN. AT HALF PRICE. GOOD CONDITION. GOOD TIRES. SOME BEAUTIFULLY REPAINTED. MR. SILVER, CAL. 4290.

Chevrolet '41 Convert. Cpe.
...

—USED AUTOMOBILES FOR SALE—

Don't You Believe It? We're Sellin' 'Em . . . and Cheap, Too!

SAVE $100 TO $1,000

'42 Chrysler ....???	'42 Packard ....???
'42 Cadillac ....???	'42 Pontiacs ....???
'42 Mercury ....???	'42 De Soto ....???
'42 Buick ....???	'42 Chevrolet ....???
'42 Plymouth ....???	'42 Dodge ....???
'42 Fords ....???	'42 Willys ....???

ONLY 1942s NEED OPA.

397 OTHER BARGAINS

'42 Ford sed...$895	'41 Cadillac sed...???
'41 Ford sed...$845	'41 Pontiac sed...???
'41 De Soto sd.$775	'41 Chev. sedan...???
'40 Ford sed...$545	'41 Plym. sedan...???
'39 Ford sed...$445	'41 Buick sed..$1,095
'39 Buick sed..$595	'41 Olds, sedan...???
'39 Lin.-Z. sd.$525	'40 Buick sedan...???
'39 Plym. sed..$495	'37 Buick $195
'38 Ford sed...$295	'36 Plym. sed....$95
'38 Dodge sed..$345	'36 Ford sed....$95
'38 Chev. sed..$325	'35 Buick $95
'37 Dodge sed..$195	'34 Ford coupe...$95

FREE LICENSE
STATION WAGON—1942 Willys....???
STATION WAGON—1941 Ford....???
STATION WAGON—1940 Plymouth...???

CONVERTIBLES

1942 Ford ....???	1940 Buick ....???
1942 Buick ....???	1940 Mercury ....???
1942 Plymouth..???	1940 Packard ....???
1942 Pontiac ..???	1940 Chevrolet ..???
1942 Mercury ..???	1940 Ford ....???
1941 Dodge ....???	1940 Nash ....???
1941 Buick ....???	1940 Plymouths..???
1941 Ford ....???	1940 Pontiac ....???
1941 Mercury ..???	1939 Buick ....???
1941 Nash ....???	1939 Mercury ....???
1941 Olds. ....???	1939 Plymouth ...???
1941 Chevrolet..???	1939 Ford ....???
1941 Plymouth..???	1938 Ford ....???
1941 De Soto...???	1938 Chevrolet ...???
1941 Packards..???	1937 Chevrolet ...???
1941 Pontiac ..???	1935 Ford ....???

CITY, 1718 S. STATE
Every day till 8 p. m. All day Sunday.

TALK OF THE TOWN
'41 FORD 4 door sedan....$900
'41 PLYM. 4 dr. sed.; radio, htr....$975
'41 PLYM. spec. 2 dr. sed.; rad., htr.$950
'41 FORD sedan-coupe; radio, htr...$950
'40 CHEV. spec. sedan; radio, htr...$850
'41 CHEV. 2 dr. sed.; radio, htr...$1,000
'41 STUDE. champion 2 dr. sedan...$950
'41 PONTIAC 2 dr. sedan....$1,095
'37 FORD tudor sedan....$175
Crosstown Motors
4655 WASHINGTON-BLVD.
OPEN EVENINGS TILL 8 P. M.

150 Cars Wholesale
PUBLIC INVITED. HEATED SHOWRM. Large selection. All makes and models. H. D. MAGGIO, AUTH. NASH DLR., 1637 N. Cicero-av. Berk. 3122. Open eves.

CHEVROLETS
'42 5-pass. Fleetline Sedanette, OPA.
'41 Special De Luxe Sedan.
'41 Special De Luxe 5 pass. Coupe.
'40 Special De Luxe 2 dr. and 4 dr. sedans.
'39 5-pass. Coupe., 2 dr. and 4 dr. sedans.
'38 Variety Coupes, 2 drs. and 4 drs.
'37 Two 2-drs. and one 4-dr. sedan.
'36 Today's special, 5 pass. trk. sed., $195.
Most with radios, all with heaters.
Heated Showroom. Open Till 9.
BRADY. 6323 S. ASHLAND.

CHEV.—'42 4 dr. de luxe sedan; Fully eqpt. OPA. Dealer. Lawndale 9664.

CHRYSLER.

WAR, OR NO WAR!
We are Not Pistol Packing
WE WILL NOT BE UNDERSOLD.
Wholesale to Every One
CHICAGO AUTO MART
5718 BROADWAY

Chrysler 1939

De luxe Royal 6 cylinder 4 door 5 pass. sedan; original black finish; blast horns; five tires. A beautiful family car. TERMS. TRADE. OPEN ALL DAY SUN.
3939 Washington

Chrysler Close-Out Sale
'42 New Yorker 5 pass. coupe.
'41 Windsor 4 door sedan.
'41 New Yorker 4 door sedan.
'41 New York club coupe.
ALL VIRT. BRAND NEW CARS. LOW GUARANTEED MILEAGE. AND FULLY WARRANTED. F-E-L-Z, 23 YEARS AT 1132 DIVERSEY.

CHRYSLER 1940

De luxe Windsor 4 door, 5 pass. trunk sedan; push-button radio, heater; defrosters, blast horns, two-tone upholstery. Sacr. TERMS. TRADE. OPEN ALL DAY SUN.
3939 Washington

CHRYS.—'41 Windsor sed. Fluid drive. 2 tone uph., w. w.'s. Moss, 6727 S. Western. Heated showrm. Open eves. and Sun.

CHRYSLER—'41 Windsor "6" 4-dr. sed.; htr., radio, special w. w.'s; will sacrifice or trade. Dealer. Lawndale 9664.

CHRYSLER—'37 sedan; radio, heater; 5 like new tires, A-1 paint job. 1151 W. 79th-st., Apt. 202. Ste. 6220.

CORD—Supercharged sedan; also convert. CORD SERVICE, 7615 STONY ISLAND.

DE SOTO—'40 custom de luxe 4 dr. sed.; rad., htr., Foamtex seats; 5 excell. w. w. tires; low mileage. Garage serviced; like new. Private party. Bit. 6107.

DE SOTO—'36 de luxe 4 dr. sedan. Radio, htr., trunk, 5 good tires. Low mileage. Phone Lawndale 9738 after 6 P. M.

DE SOTO—Late 1940 coupe; excellent condition; 5 excellent tires; best offer takes. Village 6129.

DE SOTO—'37, OVERDRIVE....$325
5 pass.; like new tires; radio; heater. BRADY. 6323 S. ASHLAND.

DE SOTO—'41 coupe; exc. cond. Beautiful finish; fluid drive. Div. 4945. Sun. or eves.

DODGES 1941s—$695
Used as Cabs in Small Town
All Repainted and Cleaned Up. All $695. While they Last.
PHONE CALUMET 6060

2235 S. Michigan

DODGE 1941

De luxe 4 door 5 pass. trunk sedan; push-button radio, heater, defrosters ... TERMS. TRADE. OPEN ALL DAY SUN.
3939 Washington

Dodge—'41 Lux'y Liner Sed.
...

—USED AUTOMOBILES FOR SALE—

STOP!!! BUY HERE AND SAVE

WHOLESALE-RETAIL
HEATED SHOWROOM

'42 Buick sedanette; radio, heater....OPA
'42 Stude. Comm. 4 dr. sed.; r., h...OPA
'42 Nash 6 p. sed.; weather eye; bed.OPA
'41 Chev. club cpe.; like new; r., h..Barg.
'41 Plym. 6 p. sed.; rad., heater....$895
'40 Willys 4 dr. sed.; r., h.; lk. new.Barg.
'40 Olds. 98 cruiser sed.; r., h., hydra.Barg.
'40 Olds. 6 p. sed.; gd. cond.; r., h..$645
'40 Ford opera cpe.; gd. tires; r., h.$725
'40 Stude. Champ. sm. 6 sed.; r., ht.$695
'40 Plymouth 6 p. sed.; gd. tir., r., h.$695
'40 Chrys. 6 p. sed.; gd. tires, r., h..$765
'39 Pontiac 6 p. sed.; rad., htr......Barg.
'39 Chev. 4 dr. sedan; rad., htr......Barg.
'39 Plym. 5 pass. sed.; gd. tires, r., h.$545
'39 Dodge 6 p. sed.; rad., htr.; black.$575
'39 Olds. 6 conv. club cp.; gd. tires..Barg.
'39 Olds. 6 p. sed.; rad., ht.; green..$575
'39 Nash 6 p. sed.; rad., htr....$525

'37 Ford sed..$245	'38 Dodge sed....$395
'36 De Soto sd.$145	'38 Plym. sed...$375
'36 Pont. sed..$225	'38 La Salle sed.$525
'38 Chev. cpe..$350	'37 Buick op. cp.$345
'36 Ford sed...$225	'36 Chev. sed....$225

Open eves. All day Sunday.
IMMEDIATE DELIVERY.

3315 N. Cicero

North Side Specials
'40 Chrysler Royal 2 door sedan.
'41 Chrysler sedan; fluid drive.
'41 Ford super de luxe 4 door sedan.
'41 Cadillac 62 sedan; hydramatic.
'41 Packard Clipper.
'41 Dodge convertible 5 pass. coupe.
'41 Packard 120 sedan.
'41 Mercury Club coupe.
'41 De Soto Custom sedan; fluid drive.
'39 Oldsmobile 6 cylinder 4 door sedan.
'41 Plymouth special de luxe 4 door.
'40 Packard 110 Club coupe.
MOST CARS HAVE RADIOS, HEATERS. OPEN MON., TUES., THURS. TILL 8.
NORTH SIDE PACKARD.
1808 DEVON. BRI. 3100.

PONTIAC—'39 sed.; good tires; rad., htr. Buick, '37 sd.; new pt.; runs gd.; rad., htr. Plymouth, '37 sed.; like new tires; htr. Dodge, '36, 4 dr. sed.; new paint; runs gd.
KRAUSE MOTOR SALES
5642 BROADWAY. SUN. 3000.

Attention, Dealers
Wholesale. Lowest Prices.
3940 GRAND-AV.

FORD—'41 Super De Luxe
STATION WAGON, ORIGINAL FACTORY CAR. ALSO '41 SUPER CONVERT. CLUB CPE. LOW AS $1,275. F-E-L-Z, 23 YRS. AT 1132 DIVERSEY.

FORD—'41 super de luxe coupe; radio and heater. Price $895.
J. A. LAVERY MOTOR CO.
6127 Cottage. Open Eves. Mid. 5300.

FORD—1941 SUPER DE LUXE TUDOR. Tires and car like new. Original owner. Must sell. $400 cash plus monthly bal. due. 7954 Constance. South Shore 7403.

FORD—1940, 5 pass. sedan. $695. Moss, 6727 S. Western. Heated showrm. Open eves. and Sun.

FORD—'41 de luxe touring sedan; heater; $975. Bernards Bros., 1033 Chicago-av., Evanston. University 2127.

FORD—1937 ....$265
5 pass.; 5 like new tires; radio; heater. BRADY. 6323 S. ASHLAND.

FORD—1940 de luxe coupe, like new car; must sell. Can be seen Ritz Central Garage, 5518 Lake Park-avenue.

FORD—'41 fordor super de l., good cond.; rad., htr.; must sell immed. Cra. 7656.

GRAHAM—'41-4 d. sd. Sp. chg., w. w. tires like new. $875. Bit. 6657 aft. 6 p. m.

Hudson 1939, $295

Famous 112 model 5 pass. sedan. Full factory equipment. A real economy car. Terms trade. Open eves. All day Sunday.
1150 JACKSON

HUDSON '41 SEDAN, $895
De l.; 2 tone green; low mil.; 5 exc. tires. SHELL STATION, 3757 N. ASHLAND

HUDSON—'41 DE LUXE "6"....$795
5 pass.; 5 like new tires; radio, heater. BRADY. 6323 S. ASHLAND.

HUDSON—1929 sed. Pr. only $170; 5 almost new hvy. duty tires and tbs. Abe. 3334

LA SALLE—1938 sedan; rad., htr., w. w. tires; Life Guard tubes; good condition. Private. Homewood 1035.

LA SALLE—'40 sedan; perfect cond.; low mile.; rd., ht., w. w. tires; priv. Sta. 7686.

LA SALLE—'37 sed.; looks and runs like new car. Must sell. Spaulding 8989.

LA SALLE—'40 Fleetwood torp. sed. $985. Esquire Motors, 7140 Stony Island.

Linc. Zephyr '41 Convert.
CUSTOM 5 PASS. COUPE; ORIGINAL. ALL DETAIL. MAROON FINISH. RADIO, HEATER, FIRESTONE W. W. TIRES. TRULY A GORGEOUS WELL KEPT CAR THAT WILL PASS FOR BRAND NEW. OPA CERT. NEEDED. F-E-L-Z, 23 YRS. AT 1132 DIVERSEY.

LINCOLN—'41 convert. cpe.; Maroon; perf. tires; heater, radio; seat covers; very cln. Call 8 to 11, morn. apt. 905, Pla. 2200.

LINCOLN Zephyr—'41 4 door sedan; fully equipt. Excellent condition; good tires. SO. CHICAGO BUICK, 8600 Commercial.

LINCOLN Zephyr—'39 sedan; fully equipped; good tires; $685. Columbus 6412.

MERCURY—'39, 4 dr. sed.; rad., htr. $450. Falkenbach, 3415 N. Marshfield, 7-9 p. m.

MERCURY—1939 club coupe; good condition; radio, heater; $700. Lafayette 2287.

NASH—1941 de luxe Ambassador 6; 5 pass. brougham overdrive; weathereye; 2 tone paint; A1 tires. This is a very clean car and in perfect mech. condition. 520 N. Wabash. Delaware 1972.

NASH—'39 4 door sed.; new seat covers; overdr.; air cond. htr.; low mileage; good tires; car like new; reas. Call Yards 8430 after 5 p. m. Hem. 2624 before 5 p. m.

Oldsmobile 1941

... 3939 Washington

Olds '41 Custom Cruiser
...

PACKARD 1941

... 3939 Washington

Packard '41 Clipper Sedan
...

PACKARD 1941 BARGAIN
...
HILL MOTORS—PACKARD
...

—USED AUTOMOBILES FOR SALE—

M-U-R-P-H-Y

THE SMILING IRISHMAN
OFFERS:

1941 Dodge custom de l. 4 dr. sed.
1941 Pontiac streamline sedanette.
1941 Nash "600" 4 dr. sedan.
1941 Olds. 6 cyl. sedan, hydra.
1941 Plymouth spec. de l. 4 dr. sed.
1941 Dodge conv. club coupe.
1941 Plymouth conv. club coupe.
1941 Chev. conv. club coupe.
1940 Buick super conv. club cpe.
1940 Buick super 4 dr. sedan.
1940 Dodge de luxe 4 dr. sedan.
1940 Plymouth club coupe.
1939 Cadillac 4 dr. sport sed.
1939 Dodge 4 dr. de luxe sedan.
1939 De Soto 4 dr. sed.; overdrive.
1939 Plymouths—Sedans and coupes.
1939 Olds. 6 cyl. 4 dr. sedan.

50 Others to Select From
MOST CARS EQUIPPED WITH RADIOS AND HEATERS, AND ALL CARS IN HEATED SHOWROOM.

2650 N. Cicero

Open eves. till 9. Sunday till 6.

General Motors

Dealer Now Offers at
WHOLESALE PRICES
'42 PONTIAC sed.; low mi.; OPA....???
'42 PLYM. sed.; low mi.; OPA....???
'41 PONT. 4 dr. sd.; r. h.; low mi.$1,095
'41 CHEV. conver. coupe; rad., htr. ???
'41 PLYM. 4 dr. sed.; low mi.; r. h.???
'41 OLDS. hydra sedanette....???
'41 NASH sed.; rad., air cd....$995
'41 PONT. Torpedo club coupe....???
'41 CHEV. sedanette; low mi.; r., h.$985
'41 FORD 5 pass. sd.; r. h., low mi...???
'40 BUICK super sed.; perf., htr....???
'40 CHEV. 4 dr. sed.; low mi.; r. h....???
'40 PLYM. sed.; rad., htr....$745
'40 PONT. torpedo club coupe; r., h.???
'40 DODGE cpe.; r., h.; like new....$745
'40 WILLYS 4 dr. trk. sd.; gd. cond..$575
'40 PONT. sed.; r., h.; low mi....$795
'40 CHEV. station wagon; rad., htr.; tires, int. and ext. like new......???
'39 Buick sed.; r., h., w.w. A beauty..???
'39 Dodge sed. and coupe; low as..$495
'39 Plymouth 4 door sedan; perfect..???

'39 Chev. sed..???	'38 Chev. sed....$395
'38 Buick sed..$395	'38 Pontiac sed...$395
'37 Pont. sed..$295	'37 Olds. sed....$295
'37 Plym. sed..$295	'37 Olds. 5 p. cl. cp.??
'36 Pont. sed..$195	'37 Dodge sed....$295
'35 Olds. sed..$145	'36 Chev. sed....$145
'35 Plym. sed..$135	'37 Pont. sed....$225

All Have 5 Good Tires
75 Others to Choose From
'36S TO '42S.
PEOPLE'S PONTIAC
3152 Ogden at Kedzie
OPEN EVES. TIL 9. ALL DAY. SUN.

PACKARD—'40 6 cyl. 4 dr. sed.; rad., htr., trunk. Also Packard '36 4 dr. sed., 6 cyl.; rad., htr.; $195. 3757 N. Ashland.

PIERCE ARROW—'34 sed.; gd. cond.; good tires; $85. Thomas, 9 S. Washtenaw-av.

PLYMOUTHS
'38—Business coupe.
'39—2 door and 4 door sedans.
'40—4 door sedan.
'41—Cabriolet, coupe, club coupe, and 2 door sedan.
Recond., O. K.'d; radios, heaters, etc.
No Lot—Heated Showrooms
RUBY CHEVROLET
7158 Stony Island, corner 72d-st.
Every day till 8 p. m. Sunday 10 to 5.

PLYM. 1941, $995

Famous de luxe model 4 door sedan; 5 ORIGINAL matched tires; radio, heater. Terms-Trade. Open eves. All day Sunday.
1150 JACKSON

Plymouth '40 Stat'n Wagon
Positively the same as new. One owner. Carefully driven. Very low mil. 5 like new tires. Exterior and interior perfect.
—2247 S. MICHIGAN—

Plymouth '41 Convert. Cpe.
SPECIAL DE LUXE; ALSO '41 SEDAN 4 DOOR; LOW AS $985. F-E-L-Z, 23 YEARS AT 1132 DIVERSEY.

PLYMOUTH—'42 4 door sedan; radio and heater; will pass for brand new; OPA. Bernard Bros., 1033 Chicago-av., Evanston. University 2127.

PLYMOUTH—1940 ....$695
5 pass.; 5 like new tries; radio; heater. BRADLEY. 4748 W. CHICAGO-AV.

PLYMOUTH—'41 5 pass. touring sedan; radio and heater; $975. Bernard Bros., 1033 Chicago-av., Evanston. Univ. 2127.

PLYMOUTH—1939 ....$450
5 pass.; like new tires; radio; heater. BRADY. 6323 S. ASHLAND.

PLYM.—1940, 5 pass. sedan. Very clean, gd. rubber. $595. Moss, 6727 S. Western. Heated showrm. Open eves. and Sun.

PLYMOUTH—'40 de luxe coupe; excellent condition; private party; must sell immediately. 4406 S. Kedzie. Vir. 9861.

PLYMOUTH—'41 spec. 2 dr. de luxe sed.; fine cond.; priv. pty.; $895. Skokie 1273.

PLYMOUTH—'41 de l., 4 dr. sed.; w. w. tires; 2 tone; clean; low mile. Sun. 9113.

PLYMOUTH—'39, 4 dr. de luxe sedan; radio, heater; tires good cond. Dor. 7090.

PLYMOUTH—'38 4 dr. sedan; good trans.; 5 tires; $395. 2 E. Garfield-blvd.

PLYMOUTH—'37 coupe; a real buy; priv. party; call after 5 p. m. Lincoln 9370.

PLYMOUTH—'37 conv. coupe; mech. perf. Best offer. Phone Humboldt 2902.

PLYM.—1940 de luxe sed.; original tires; reas. 6231 N. Campbell. Shel. 5725.

PLYMOUTH—1936 cpe.; perfect condition; will sacrifice, $175. 1621 N. Cicero-av.

PLYMOUTH—'39 de luxe 4 door sedan; rad., htr.; orig. owner. 6115 N. Clark.

PLYMOUTH—'40, 4 dr. sedan. Low mileage. Irving 8458.

PLYM.—'37 convertible coupe; rad., htr. New top. Barg., $290. Kildare 2066.

...

1941 PONTIAC—$695
...

STUDEBAKER.

PUBLIC NOTICE!
100—USED CARS—100
ALL MAKES—ALL MODELS
NO REASONABLE OFFER REFUSED.
CHICAGO AUTO MART
5718 BROADWAY

STUDE. 1940, $675

... 3939 Washington

Studebaker '41 Commander
...

1940 STUDEBAKER
...

—USED AUTOMOBILES FOR SALE—

SUPER VALUES
'42 BUICK super sedanette....OPA
'42 PONT. chieftan sedanette....OPA
'42 PONTIAC sedan....OPA
'41 PONT. 5 pass. coupe; r., h...$1,085
'41 CHEV. spec. de l. sed.; r., h..$1,085
'41 DODGE de l. sedan; rad., htr..$1,085
'41 FORD super sed.; r., h....$1,085
'40 PONTIAC sedan; r., h....$785
'40 PONT. 5 pass. cpe.; r., h....$845
'39 BUICK spec. sed.; r., h....$725
'39 FORD de l. sedan; r., h....$685
'37 PONT. sedan; r., h....$265
'32 CHEVROLET sedan $65
LOEBER PONTIAC
1111 N. CLARK

STUDEBAKER BARGAINS

'39 Plym. sed.$495	'41 Buick sd., 7-pass.
'38 Hudson sd.$295	'40 Stude. com. sed.
'38 Olds. sed..$395	'40 Hudson sedan.
'36 Buick sed.$245	'42 Pl. sd. OPA.$695
'36 Chrys. sed.$145	'40 Cad. 7 pass. sed.

1938 Studebaker sedan, $345.
Studebaker, 26th-Michigan

—MOTOR TRUCKS—
For Sale.

THESE ARE HARD TO FIND.
NO RELEASE REQUIRED.
8—1942 DODGE 3 Ton Tandems.
5—1942 WA-20 WHITE Tandems.
Used 6 months; 900x20 tires; ex. cond.
3—1938 AUTO CARS; 1100x20 tires.
1—1936 WHITE; 1100x20 tires.
1—1933 BX MACK; 1100x20 tires.
1—1932 B. J. MACK; 1100x20 tires.
Tires in excellent condition.
Also 28—3½ and 4 yard 1942 model.
SMITH & JAEGER high discharge.
Truck Transit Mixers; used very little.
Motor Truck Sales & Equipment Co.,
2435 Cottage Grove-av. Ph. Pro. 9500.

RUBY'S TRUCKS
'35 CHEV. ¼ ton panel; 5 to pick from.
'36 FORD ½ ton panel.
'36 DODGE 1 ton canopy express.
No Lot—Heated Showrooms
RUBY CHEVROLET
7158 Stony Island, corner 72d-st.
Every day till 8 p. m. Sunday 10 to 5.

2 GAS TANK trucks, 1,200 gal., complete. 5 '40 D. S. 35 Int. trac. D. 40, sleeves. D '40 CHEV C.O.E. slpr. cab, 2 sp. ax. D '40 Int. 5 yd. hydra. dump body hoist. '40 Dodge, hvy. duty, air brakes, 9.75x20. 4 ton White C. O. E. tractor. Bargain. '41 Int. tractor, 2 spd. axle. Complete. Trailer, 26 ft. open top, 10.00x20 tires. 40 others. 2100 S. Western.

Selling and Buying
'39 D. 30 Int. stake; long w. b.; prac. new. Two '40 G. M. C. dumps; 2 late pickups. '40 G.M.C Diesel; 10.00x20 tires. '42 Reo chassis and cab; 9,000 miles. Others. 4545 Madison. Mans. 7772.

'40 CHEV.—C.O.E.; long w. b.; 2 speed axle. 50 others, all makes and models. NELSEN-HIRSCHBERG INC. 5133 Irving Park-rd.

2—'41 CHEV. ½ TON PANEL.
5—'42 CHEV. ½ TON PANEL.
12—3 ft. stake bodies, 10 and 12 ft. long
BRAUD'S. 6647 S. Western.

1942 WHITE gas transport—Capacity 4,100 gal.; 6 mos. old; like new; fully equip.; imm. delivery. Hillman's Auto Supply, 608 E. 5th, Gary, Ind.

WE ARE BUYING AND SELLING.
'41-K3 Int. 1 ton panel. Others.
Perfect Mtrs., 1230 S.Ashland Can.9767

1940 WILLYS—Cab over eng. trk.; ¾ ton; very low mile. A1 tires; fully eqpd. Owner drafted. 6905 Roosevelt. Berwyn 1193.

1940 WILLYS—Cab over eng. trk.; ¾ ton; very low mile.; A1 tires; fully eqpd.; owner drafted. 6905 Roosevelt. Berwyn 1193.

1940 FORD dump truck—Long wheel base. Like new. Ced. 8577 after 3 p. m.

FORD—Model B; long wheel base. 658 Shakespeare.

REFRIGERATOR body—Aluminum; 16x6x6½. Leonardi, 2119 Fulton-st.

DUMP trucks—1½ to 15 ton cap.; 4 and 6 wh. Hoskins Coal & Dock Co. Cen. 4200.

'36 INTER.—Milk panel; new tires; motor A1 cond.; $175. Chicago, 1927 W. Adams.

G.M.C.—1936, 1¼ TON panel, 12 ft. bed. Lakeview 4492. 2706 N. Halsted.

2—1,500 GAL. truck tanks, 6 compartments. Can rack. Yards 3122.

Trailers and Tractors.

USED TRAILERS
20, 22 and 24 ft. lengths
VANS, OPEN TOPS AND REEFERS.
Largest selection since the freeze.
Automatic and Standard hookups.
FRUEHAUF TRAILER CO.
2553 ARCHER-AV. CALUMET 7980.

TRACTOR—4 wheel, garden, with all equipment, plows, etc. See Sunday at Warrenville, Ill. Landon-av. and Aurora-way. Donald J. Pierce.

FRUEHAUF 4,000 gal. 3 comp. semi-trailer; 10.00 duals, vac. brakes; good cond. See. 6303 Calumet-av., Hammond, Ind.

G. M. C. 1941 Heavy duty tractor, 308 mtr., 5 speed trans., double reduction rear end; 900x20. Sacrifice. 1808 S. State.

GMC—'39, $475. 5 others. Diam. T dump. 8 late trailers; 18-25 ft. 2512 Archer.

5 TRUCKS—Chicago stake body private. Haymarket 6280.

TRAILERS repaired—Also trailers wanted. 632 E. 71st. Triangle 2238.

Wanted.

WANTED—15 TO 20 USED TRUCKS
2½ to 3 ton payload capacity, stake or integral cab and panel body. Must be 1940 model or later, and in good all around condition. Address C X 410, Tribune

Attention, Truck Owners
Need 1920-1942 trucks, tractors, trailers, panels, pick-ups, buses. We call anywhere. 2100 S. WESTERN. SEELEY 7551.

CASH for Diesel Trucks—One or a fleet, Cummins motors preferred. Write or wire full description. John Karnofsky, 410 E. El Camino-av., North Sacramento, Cal.

Highest cash prices for trucks.
We Come Out.
Victory 2476. Calumet 1042

HIGHEST CASH PRICES PD. for TRUCKS. ...

—AUTO REPAIRING, ACCESSORIES—

DRIVE OUR CAR
NOTHING DOWN
...
KIMBALL MOTORS

NO MONEY DOWN
...

DRIVE A 1942 CAR WHILE YOU PAY FOR IT
TAKE 18 MONTHS TO PAY
...
DAWES, 2309 S. Michigan

3612 N. WESTERN

TRAILERS—PASSENGER AND UTILITY
For Sale.
...

—MOTORCYCLES AND BICYCLES—
...

—GARAGES—FOR SALE AND TO RENT—
...

—AUTOMOBILE LOANS—
...

——AUTOMOBILES WANTED——

YOU'LL NEVER KNOW WHAT TOP DOLLAR FOR YOUR CAR Is UNTIL YOU STOP AT 2644 N. Cicero

BERKSHIRE 1260

GENERAL MOTORS
DEALER
NEEDS 1,000 CARS
ALL MAKES.
Highest Prices
PHONE US
IF YOU CAN'T DRIVE IN
WE COME OUT
ROCKWELL 4060
3152 Ogden—At Kedzie
OPEN EVES. 'TIL 9. ALL DAY SUN.

You Will Get THE MOST CASH FOR YOUR CAR

from
Wm. Feyerbend
7711 Stony Island-av.
South Shore 7021

Highest Prices Paid
AT
5010
Irving Park
1936s TO 1942s
Irving Park Pontiac
PENSACOLA 3436

MAKE
3315 N. Cicero
YOUR
LAST STOP!
WE PAY HIGHEST PRICES
IF YOU CAN'T DRIVE IN
WE COME OUT CALL MR. PRICE
MULBERRY 5800
OPEN EVES. AND ALL DAY SUNDAY.

WHEN YOU WANT TO GET THE MOST
for Your Car
JUST CALL
M & R MOTORS
Capitol 4695
We go anywhere—Any time
1350 N. Pulaski-rd.

South Siders
I NEED YOUR CAR
FOR WAR WORKERS.
ALL MAKES—ALL MODELS.
---BRADY---
PAYS BEST PRICES
6323 S. ASHLAND
HEMLOCK 4013
OPEN EVES. TILL 9—ALL DAY SUN.

PACKARD
PAYS HIGHEST PRICES
FOR LATE MODEL
PACKARDS
24th and Michigan. Cal. 7400

A Safe Place to Sell
WE NEED YOUR CAR
James Levy Buick Co.
...

We Pay Your Price
DRIVE TO KROLL MOTORS
7130 S. Halsted-st.
RADCLIFFE 4700

GET THE MOST
FOR YOUR CAR
AT MIDWAY CHEVROLET
6522 Cottage Grove

...

——AUTOMOBILES WANTED——

WE DON'T TALK
HIGH PRICES
WE PAY
HIGH PRICES
DESCRIBE YOUR CAR OVER THE PHONE.
WE SEND THE CASH
CONVINCE YOURSELF
LAWDER BROS.
6900 VINCENNES-AV.
1 block west of State. (Estab. 1890.)
TRIANGLE 2500

Top Dollar for Your Car
CALL
Spaulding 3940
3940 GRAND-AV.

WE WILL PAY
YOUR PRICE
Keystone
2929
WE WILL COME OUT, REGARDLESS OF WHERE YOU LIVE.
3838
N. WESTERN
THE BIG LOT ON THE WEST SIDE OF THE STREET.

BEVERLY HILLS
The Hottest Market
IN THE WEST
PAYS CASH
AND PLENTY OF IT
AUTH. FORD-LINCOLN FOR 22 YEARS.
HOEFFEL-GOY, INC.
1703 W. 95th-st. Bev. 3100

NEED 200 CARS
FOR OUT OF TOWN
DEFENSE AREA
TOP PRICES
MANSFIELD 3430
C. B. O'MALLEY
4843 MADISON

DEFENSE AREA
Will Pay
EXTRA CASH
for first 9 cars selected for out of town defense work. We particularly would like to buy '37, '38, '39, '40, '41 model cars direct from owners. Our representative will be glad to call on you with ready cash. Ask for Mr. Stewart.
Seeley 0607, Ext. 312
OR APPLY
801 S. Western

South--North
East--West
WE NEED YOUR CAR
'36s, '37s, '38s, '39s, '40s, '41s, '42s.
Will Call at Your Home
RONNIE MOTORS
7625 STONY ISLAND
REGENT 0616

Cash for Your Car
100 -- WANTED -- 100
37s, 38s, 39s, 40s, 41s, 42s.
ALL MAKES—ALL MODELS.
MANSFIELD 0321
OPEN EVES. TILL 9:00.
4701 W. MADISON

Cords, Duesenbergs, Cadillacs, La Salles, Packards. All body styles. All cash. Any make. Write, give name, John, 4654 N. Central-av., Chicago, Ill., or phone Mulberry 7551.

1902-1942
Old, New, Junked, Wrecked Cars and Trucks Wanted ...

CASH!!
1937. FOR YOUR CAR. 1942.
J. A. LAVERY MOTOR CO.
6127 Cottage. Open eves. Mid. 5300.

...

——AUTOMOBILES WANTED——

A 5c
PHONE CALL
WILL CONVINCE YOU
WE PAY TOP PRICE
For Your Car—1936-1942
CALL US. WE'LL BRING THE CASH!
Berkshire 5221
2754 N. CICERO
OPEN EVES. UNTIL 9 P. M.

HIGHEST PRICES
IN CHICAGO
Any Make or Mod.—'36 to '42
CALL KEDZIE 8181
3939 Washington
OPEN EVES.—ALL DAY SUNDAY.

F-E-L-Z
23 yrs. at 1132 Diversey
Pays You Highest
Net Cash
No Commission Charge
No Shipping Charge
No Title Transfer Charge
BUYER WILL CALL.
F E-L-Z, 1132 Diversey
GRACELAND 2810.

CARS! CARS!
BOUGHT FOR CASH
CALL
WENTWORTH 6200
Our buyer will call "with the cash" at your office, garage, or home, or
DRIVE DOWN
to 1340 W. 63d-st. and GET OUR HIGH OFFER.
COOK COUNTY
DISTRIBUTORS
1340 W. 63D-ST.
OPEN EVES. TILL 10—SUN. TILL 3.

Don't Sell!
Until You See
M-U-R-P-H-Y
THE SMILING IRISHMAN.
ESTAB. A QUARTER OF A CENTURY.
2650 N. Cicero
Direct Factory Dodge Dlr.
PHONE BERKSHIRE 6600.

Mr. Hensen
WILL PAY
YOUR PRICE
We Will Come Out. Call
National 0800
Or Drive to
2550 N. Cicero

TO STAY
IN BUSINESS
WILL PAY
HIGHEST CASH PRICES.
BRING CAR AND TITLE.
GET CASH
Petersen Chev. Vic. 6500
2401 S. MICHIGAN-AV.

We'll BUY YOUR CAR
AND
PAY YOUR PRICE
BRING TITLE.
JAMES F. GOODWIN
LONGBEACH 1300
5725 BROADWAY

JESSE M. CHASE
WE NEED LATE MODEL CARS TO SUPPLY OUR MANY OUTLETS. Serving defense and farming areas.
FULL VALUE PAID
814 Diversey-parkway ...

CASH! CASH!
F-I-T-Z-P-A-T-R-I-C-K
8959 S. ASHLAND

CARS—TRUCKS
WE PAY THE HIGHEST
STALLWORTH
7400 STONY ISL. HYD. 2500

...

—BOATS, YACHTS, ETC.—
...

—MOVING AND STORAGE—
Special Rates to California
...
UNION VAN LINE, INC.
...
WEST COASTERS
...

—AUTOS, TRUCKS TO RENT—
...

De Marigny Embraces Youthful Wife After Acquittal—Swings Help Develop a New Cure for Seasickness

Alfred de Marigny, an arm around his youthful wife, Nancy, leaves court in Nassau, Bahamas, after his acquittal. He was accused of slaying his father-in-law, Harry Oakes, multimillionaire. The wide eyed woman at the right was not identified. [Associated Press Wirephoto.] (Story on page 11.)

[Associated Press Wirephoto.]

This Japanese barge, captured by American forces near the small island of Marova, in the central Solomons, now is being used to carry supplies and personnel between Munda and nearby bases. It is said to have a capacity of about 150 men.

[Associated Press Wirephoto: From U. S. Marine Corps.]

Corp. John Bobuda, South Haven, Mich.; Pvt. W. L. Adams, Columbus, Ga., and Sgt. John R. Varese, Chicago (left to right), with a pair of big bats they bagged with sling shots somewhere in the South Pacific. They are marines.

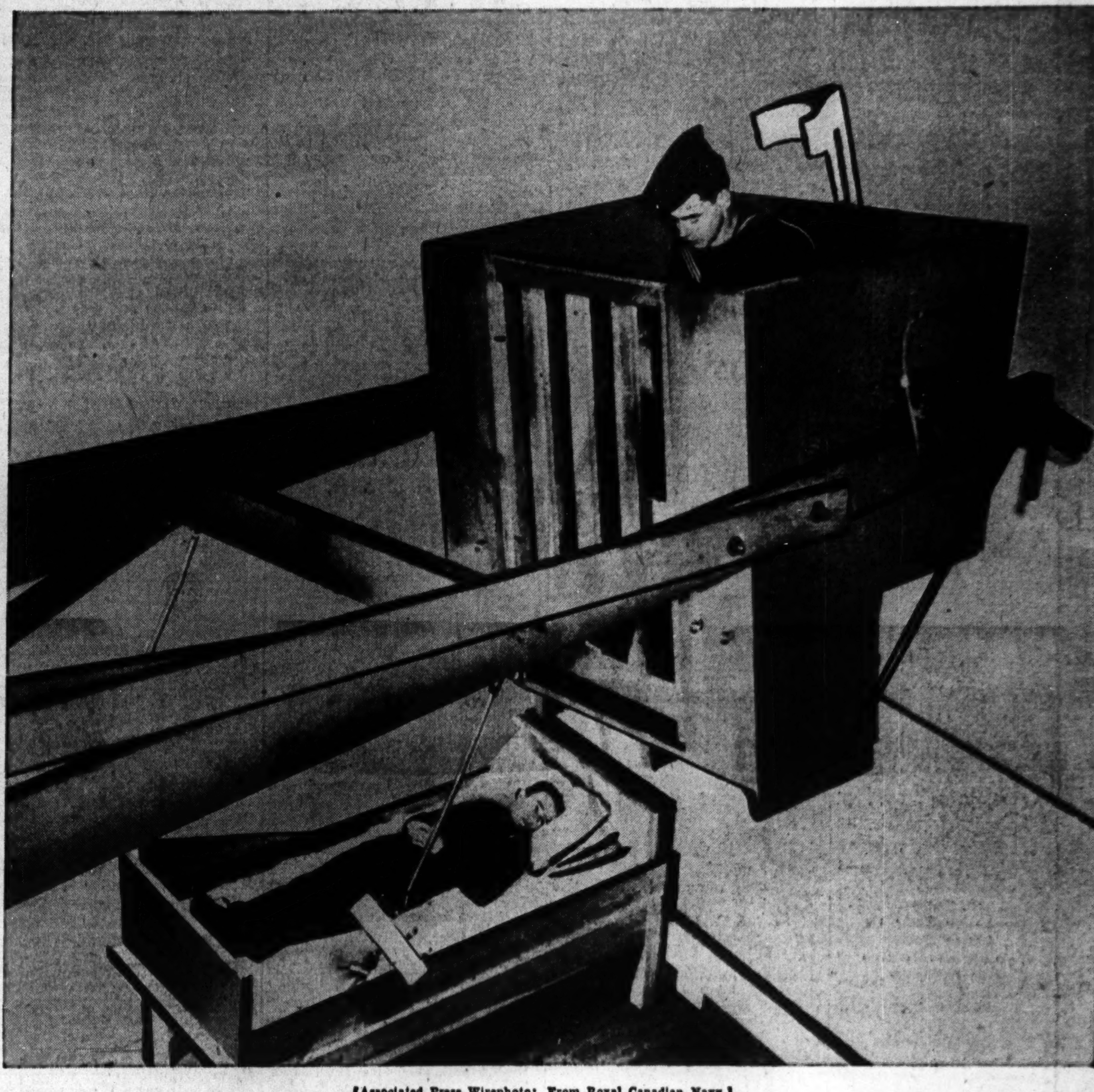

[Associated Press Wirephoto: From Royal Canadian Navy.]

A sailor perches in a roller-see-saw machine at Montreal Neurological institute, where experiments with that and similar devices led to discovery of a cure for seasickness. Below lies a comrade recovering from what the machine did to him. (Story on page 7.)

[Acme Photo.]

Two navy nurses stationed at Adak, Alaska, about to go for a jeep ride with two male officers. The nurses are Margaret Allen of Denver and Mary Eckes of San Francisco.

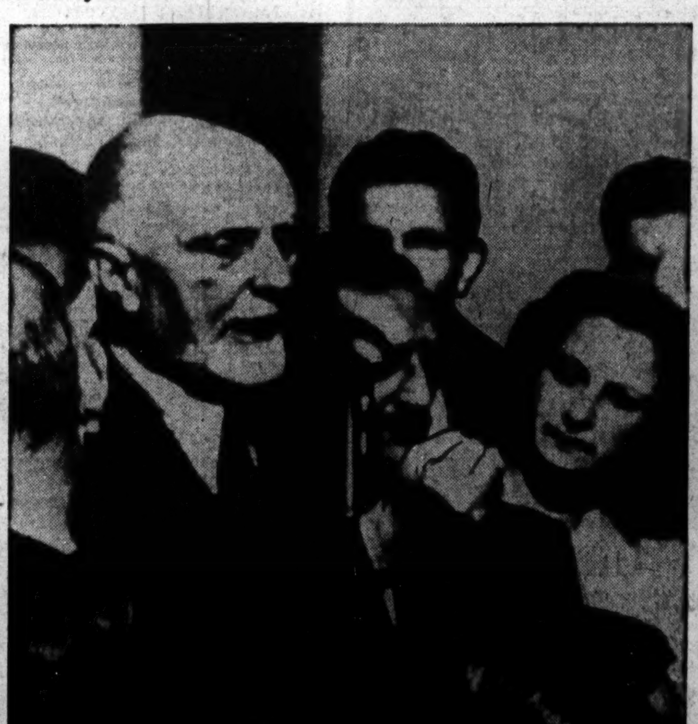

[Associated Press Wirephoto: Via Signal Corps Radio.]

Count Carlo Sforza, back in Italy after a number of years in America, addresses an anti-rexist crowd in Naples. (Story on page 5.)

[Associated Press Wirephoto: Via OWI Radio.]

A British officer escorting three Italian boys to a convent in Termoli, Italy, for refuge after the trio hiked 100 miles from German held territory to be within allied lines.